

SOLUTIA

Solutions for a better life.

Solutia Inc.
702 Clydesdale Avenue
Anniston, Alabama 36201-5328
Tel 256-231-8400

May 28, 2004

Mr. Phillip D. Davis
Chief, Industrial Hazardous Waste Branch
Land Division
Alabama Department of Environmental Management
1400 Coliseum Boulevard
Montgomery, Alabama 36110

Re: Oxford Lake Softball Complex Interim Measures Report
Solutia Inc., Anniston, Alabama
USEPA ID ALD004 019 048

Dear Mr. Davis:

Please find enclosed three hard copies and one electronic copy of the Interim Measures Report for the completed construction activities at the Oxford Lake Softball Complex. This report details the interim measures proposed at the facility pursuant to the *RCRA Facilities Investigation Results and Interim Measures Plan for the Softball Fields* at the Oxford Lake Softball Complex, Oxford, Alabama, submitted by Solutia, Inc. to the Alabama Department of Environmental Management and the United States Environmental Protection Agency on January 10, 2001.

Should you have any questions regarding this enclosure, please do not hesitate to contact me at (256) 231-8404.

Sincerely,



Craig R. Branchfield
Manager, Remedial Projects

enclosures

cc: Ms. Pam Scully – USEPA Region IV
Mr. Russ McLean – USEPA Region IV

**OXFORD LAKE SOFTBALL COMPLEX
INTERIM MEASURES REPORT**

**SOLUTIA, INC. FACILITY
Anniston, Alabama**

May 28, 2004

Prepared for:

**ALABAMA DEPARTMENT OF
ENVIRONMENTAL MANAGEMENT**
1400 Coliseum Boulevard
Montgomery, Alabama 36110

Prepared by:

ROUX ASSOCIATES, INC.
1222 Forest Parkway, Suite 190
West Deptford, New Jersey 08066



CONTENTS

1.0 INTRODUCTION	1
2.0 INTERIM MEASURES	3
2.1 Soil Excavation	3
2.2 Post-Excavation Soil Sampling	4
2.3 Cover System for Softball Fields	5
3.0 INSPECTION AND MAINTENANCE	6
3.1 Responsibilities	6
3.2 Inspections	6
3.3 Repairs and Maintenance	6

FIGURES

1. Site Location Map
2. Ballfields Site Features Plan

APPENDICES

- A. Genesis Project, Inc. Sampling Report - April 21, 2004
- B. Laboratory Analytical Data Packages
- C. Example Inspection Log

1.0 INTRODUCTION

This Interim Measures Report has been prepared pursuant to the requirements of Condition III.F.3.b of the Alabama Hazardous Wastes Management and Minimization Act (AHWMMA) Post Closure and Corrective Action Permit for the Solutia Inc. (Solutia) Facility (the Facility) located in Anniston, Alabama (RCRA Permit # ALD 004 019 048). It summarizes the details of the interim measures that were completed by Solutia at the Oxford Lake Softball Complex (the Complex), specifically, the soil removal activities conducted as part of the Interim Measures Plan on surface soil within fields A, C and D, from September 2000 through March 2001.

The Complex is a city-owned community recreational area located in Oxford, Alabama (Figure 1). There are two areas at the Complex: an athletic field area in the eastern portion (approximately 9 acres) and a previously undeveloped area located in the western portion adjacent to Snow Creek (approximately 16 acres). The athletic area consists of four fenced softball fields that are also used for football and soccer by both adult and youth athletic leagues. A site features plan for the ballfields area is provided as Figure 2.

Information obtained during Solutia's Phase I Off-Site Resource Conservation and Recovery Act (RCRA) Facility Investigation (RFI) indicated that there was a potential for polychlorinated biphenyls (PCBs) to have been deposited in the Snow Creek flood plain at the Complex. Therefore, Solutia conducted a preliminary investigation of the area to determine if PCBs were present. Since the preliminary investigation indicated that low levels of PCBs were present, a more thorough investigation was carried out to characterize the distribution of PCB-containing soils. The results of the investigations and proposed interim measures for the softball fields located at the Complex were presented in the *RCRA Facilities Investigation Results and Interim Measures Plan for the Softball Fields* at the Oxford Lake Softball Complex, Oxford, Alabama, submitted by Solutia to the Alabama Department of environmental Management (ADEM) and the United States Environmental Protection Agency (USEPA) on January 10, 2001.

The objectives of the Interim Measures, which were implemented at the Complex in accordance with the January 10, 2001 Interim Measures Plan were as follow:

- To mitigate potential human and ecological exposure to PCB-impacted soil, both during construction and in the long term; and
- To control erosion and downstream transport of PCB-impacted floodplain soil during construction, as well as in the long term.

The specific measures proposed and completed by Solutia included the excavation of surface soils from the three PCB-impacted softball fields (referred to as Fields A, C and D), backfilling with clean fill, and subsequent placement of sod in the outfields and grass areas. Surface soils containing less than 50 milligrams/kilogram (mg/kg) total PCBs were stockpiled in an adjacent open area at the Complex and were addressed under the *Removal Action Work Plan for the Stockpiled Soil at the Oxford Lake Softball Complex* that was submitted to ADEM and the USEPA on April 24, 2001. These soils were used as a base to construct a new parking lot, as documented in the *Parking Lot Multi-Layer Cover Interim Measures Report* dated September 18, 2002. Soil containing PCBs at concentrations greater than 50 mg/kg were disposed off site at the Chemical Waste Management Toxic Substances Control Act (TSCA) - approved landfill in Emelle, Alabama.

2.0 INTERIM MEASURES

The construction activities were performed under a National Pollutant Discharge Elimination System (NPDES) General Permit ALG610000 (ALR105784) obtained for the ball field excavation work. Solutia met all the permit requirements throughout the construction program. Erosion and sedimentation control measures were implemented in accordance with the Best Management Practices (BMP) Plan developed for the site.

2.1 Soil Excavation

Soil excavation included the top 12 inches of soil from the infield areas of fields A, C and D; the top 3 inches (minimum) of soil and surface vegetation from the outfield areas of fields A, C and D; and the top 3 inches (minimum) of soil and surface vegetation in the grass areas between fields A and D and C and D. In some areas excavation extended below 3 inches due to soil conditions. Prior to excavating, sampling was performed to delineate areas in the outfields that contained soil with PCB concentrations greater than or equal to 10 mg/kg. These areas were also excavated to a depth of 12 inches below ground surface (bgs). Soil data collected during the investigation and interim measure implementation phases of the program, including soil, waste and clean fill characterization data, are described and presented in a summary report prepared by Genesis Project, Inc. (Appendix A). The extent of soil excavation to 12 inches bgs is shown on Figure 6 of this summary report. Soil excavation activities were performed in two phases. During the first phase, "hot spot" areas exceeding 10 mg/kg PCB concentrations were excavated during September and October 2000 based on initial characterization data. The second phase, based on more complete characterization and delineation data, was completed during the period January through March 2001.

The soils excavated from the ball fields were segregated based on PCB concentration and stockpiled. Those soils excavated from areas with PCB concentrations greater than 50 mg/kg were segregated from other soil, transferred to dump trailers and transported for off-site disposal at the Chemical Waste Management TSCA-approved landfill at Emelle, Alabama; approximately 1,000 tons of soil were disposed at this facility. The documentation for the disposal is maintained at the Solutia plant in Anniston, Alabama.

Composite soil samples (designated OLSR-001 through OLSR-34) were collected during the removal process in areas where PCB concentrations were less than 50 mg/kg to confirm that all soil was properly handled and disposed. Grab soil samples were collected at 30-minute intervals during excavation, composited approximately every two hours into one sample, and subsequently field screened by immunoassay methods (USEPA Method 4020) and submitted to an off-site laboratory for analytical verification. Table 3 in Appendix A provides a summary of the total aroclor results for all composite samples of excavated soil submitted for laboratory analysis. Laboratory analytical packages are provided in Appendix B.

Excavated soils with PCB concentrations less than 50 mg/kg were transported to an open area in the western part of the Complex and stockpiled on and covered with polyethylene sheeting held in place with sand bags. A dual silt fence was installed around the stockpile as a safeguard against off-site migration of the soil. Solutia maintained the polyethylene cover and silt fences until the stockpiled soil was addressed under the *Removal Action Work Plan for the Stockpiled Soil at the Oxford Lake Softball Complex*. These soils were capped in 2002 as documented in the *Parking Lot Multi-Layer Cover Interim Measures Report*, dated September 18, 2002, and previously submitted to the ADEM.

2.2 Post-Excavation Soil Sampling

Throughout the excavation activities, post-excavation soil samples, designated OLEX-001 through OLEX-106 were collected on a grid from the bottom of the excavation and screened for PCBs. The size of the grid varied based on the surface soil concentrations encountered during the initial site characterization. In areas where the PCB concentrations were less than 50 mg/kg, the excavation surface was sampled on a 25-foot by 25-foot grid pattern. In areas where the surface soil PCB concentrations were greater than 50 mg/kg, the excavation surface was sampled on a 5-foot by 5-foot grid pattern. A grab sample was collected from the upper 3 inches of soil in the center of each grid cell using a decontaminated stainless steel spoon. The samples from a maximum of eight grid cells were composited and submitted to STL Savannah Laboratories for PCB analysis by USEPA method 8082. Figure 6 of Appendix A shows the sampling locations. Table 2 in Appendix A provides a summary of PCB results for all post-excavation soil samples submitted for laboratory analysis. Laboratory analytical packages are provided in Appendix B.

2.3 Cover System for Softball Fields

After completing the excavation, a multi-layer cover system was constructed to address potential erosion of underlying PCB-impacted soil. The cover system in the infield areas included a non-woven geotextile fabric covered by 12 inches of soil consisting of a silt and clay mix. In the outfield and grass areas the cover system included the placement of non-woven geotextile fabric in areas where the excavation depth was greater than 12 inches or where PCBs were delineated at concentrations greater than 10 mg/kg. All excavations were subsequently backfilled with clean soil (12 inches where applicable) and covered with sod. Following installation of the sod, the outfield was dressed on two occasions with right dress (a soil and sand mix) to fill in the seams between the sod rolls to facilitate root growth and moisture retention. Six composite samples (OLFD-1 through OLFD-6) were collected directly from the borrow source for the fill to ensure the quality of the material. Additional composite samples were collected (OLSP-1 through OLSP-6 and OLFD-7 through OLFD-35) as fill material was brought onsite. The OLFD-series soil samples collected from the fill material were field screened for PCBs greater than or equal to 1 mg/kg and greater than or equal to 10 mg/kg by USEPA method 4020. All field-screening results were below the 1 mg/kg screening method detection limit. Fill material samples OLSP-1 through OLSP-6, OLFD-15 and OLFD-30 were submitted to STL Savannah Laboratories for PCB analysis by USEPA method 8082. The results of the laboratory analysis indicated that samples were non-detect for PCBs. Table 4 in Appendix A provides a summary for total aroclor results for all fill material soil samples submitted for laboratory analysis. Laboratory analytical packages are provided in Appendix B.

3.0 INSPECTION AND MAINTENANCE

3.1 Responsibilities

A representative of Solutia will inspect the site at the frequencies described below. These activities will be performed concurrently with the parking lot multi-layer cover inspections and the Oxford Lakes Tennis Courts inspection. The City of Oxford will perform required maintenance activities, including mowing the grass, fertilizing the vegetated areas, and periodic maintenance to the infield areas of the ball fields.

3.2 Inspections

The ball fields are inspected semi-annually and following significant storm events for indications of integrity compromise such as excessive settlement or erosion in accordance with Solutia's *Comprehensive Operations and Maintenance Plan for Remedial/Corrective Action Projects* (Revision 2.0, April 2003). The inspections are documented on an inspection log and maintained at the Solutia plant. The log includes the date and time of the inspection, the name of the inspector and notes on the general observations noting in particular items that need repair or maintenance. An example inspection log is included as Appendix C.

3.3 Repairs and Maintenance

The City of Oxford has assumed responsibility for maintenance of the ballfields. Within two weeks of the inspection, the inspector will notify the City of Oxford of any routine or non-routine repairs required. The inspection log will identify the action items, the responsible entity, the date of notification to the City of Oxford, and the date the action item was completed.

FIGURES

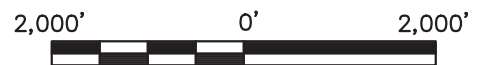
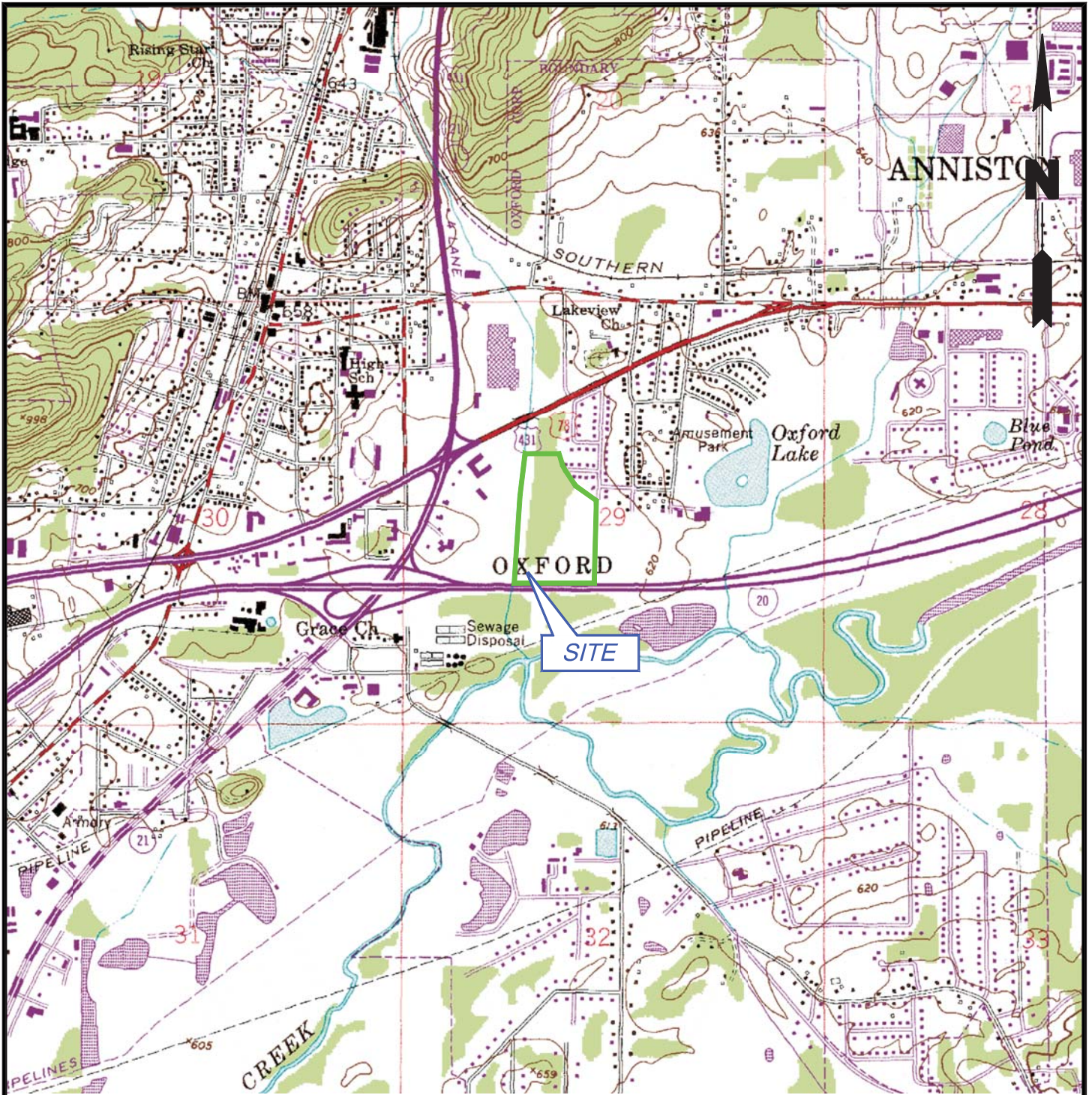





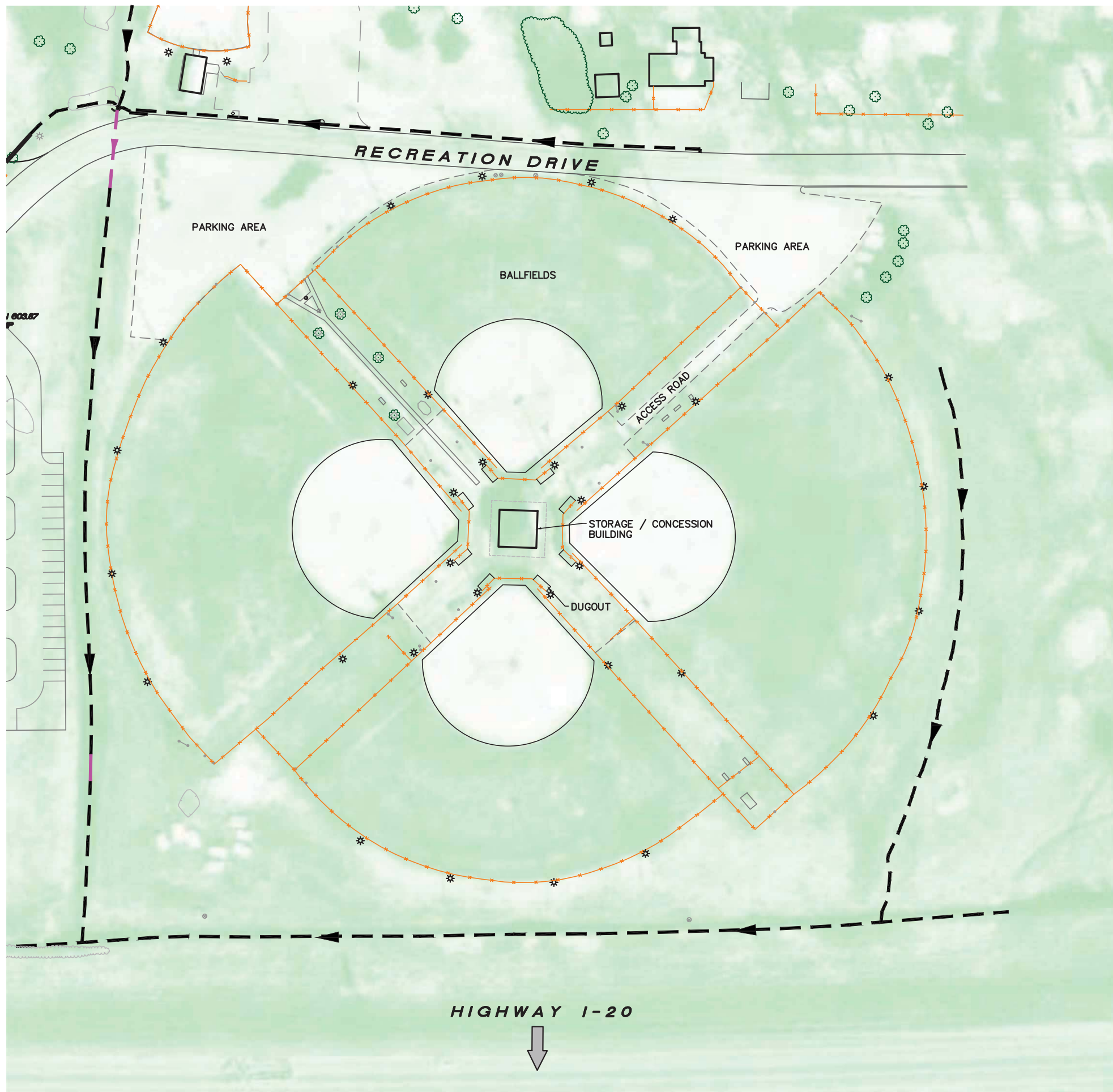

SOURCE

1.) U.S.G.S. CALHOUN, ALABAMA 7.5 MINUTES SERIES QUADRANGLE.

Title:			
SITE LOCATION MAP			
OXFORD LAKES SOFTBALL COMPLEX OXFORD, ALABAMA			
Prepared For:			
 ROUX ASSOCIATES, INC. Environmental Consulting & Management	Compiled by: EP	Date: 4/11/04	FIGURE 1
	Prepared by: JSG	Scale: AS SHOWN	
	Project Mgr: EP	Office: NJ	
	File No: 06654019	Project: 06654J	





LEGEND

-  PIPE
-  DRAINAGE SWALE
-  EDGE OF WOODS
-  TREE / LARGE SHRUB
-  CHAIN LINK FENCE
-  LIGHT FIXTURE

REFERENCE

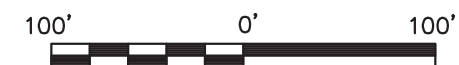
- EXISTING FEATURES AND CONTOURS TAKEN FROM THE FOLLOWING SOURCES:
- 1.) PHOTOGRAMMETRIC MAPPING BY LOCKWOOD MAPPING USING AERIAL PHOTOGRAPHS DATED JANUARY 25, 1999 AND GROUND CONTROL PROVIDED BY ALMON ASSOCIATES.
 - 2.) "TOPOGRAPHIC SURVEY OXFORD LAKE PARK" PREPARED BY ALMON ASSOCIATES DATED OCTOBER 7, 2002.



Title:			
BALLFIELDS SITE FEATURES PLAN			
OXFORD LAKES SOFTBALL COMPLEX OXFORD, ALABAMA			
Prepared For:			
			
 ROUX ASSOCIATES, INC. <i>Environmental Consulting & Management</i>	Compiled by: EP	Date: 5/12/04	FIGURE 2
	Prepared by: BF	Scale: AS SHOWN	
	Project Mgr: EP	Office: NJ	
	File No: 06654016	Project: 06654J02	

APPENDIX A

**GENESIS PROJECT, INC. SAMPLING
REPORT - APRIL 21, 2004**



Memo

To: Craig Branchfield, Solutia
From: Michael Price, Genesis Project, Inc. *MP*
CC: John Loper, The Loper Group, Inc.
Tom Bugey, Roux Associates, Inc.
Date: April 21, 2004
Re: Oxford Lake Softball Complex, Oxford AL

Genesis Project has completed the soil-sampling program presented in the *RCRA Facility Investigation Results and Interim Measures Plan for Softball Fields at the Oxford Lakes Softball Complex (January 10, 2001, Golder Associates)*. The purpose of this sampling program was to thoroughly assess the extent of PCB contamination and use this data to accurately direct the soil removal portion of the Interim Measures Plan.

The sampling program, which was conducted in three stages, began in June 2000 and was completed in March 2001. The initial stage of work consisted of an initial screening of PCB contamination across the entire site. Stage two involved delineation of areas of concern within the softball complex and spot removal of impacted soil exhibiting concentrations greater than 10 parts per million (ppm). The third stage of the sampling program was related to the confirmation of interim measures activities.

Stage One: Initial Site Screening

The initial stage of work consisted of a preliminary screening of the entire site. The sampling event began in June and was completed in August 2000 in accordance with the protocols set forth in the *Sampling and Analysis Quality Assurance Plan for Soil Sampling at the Oxford Lake Softball Complex (August 9, 2000, Genesis Project, Inc.)*. The purpose of this sampling event was to determine whether PCB-affected soils were present within the property boundaries and, if necessary, develop a comprehensive investigation program to complete a thorough evaluation of the site.

Sampling Procedures

Following a review of all relevant data, an initial grid spacing of approximately 50 yards was selected for sampling the entire site. The sampling grid was laid out using pacing techniques. Sampling began adjacent to Snow Creek and proceeded eastward towards the softball fields. The first 28 sample locations (OLHA-1 to OLHA-28) were sampled using hand auger techniques. Each of the 28 locations was sampled at the 0-6" depth interval. Sample locations

are shown on Figures 1a, 1b, 1c, and 1d. Depth samples were collected at the 12-18" depth interval at selected locations, if refusal was not encountered. The results of this preliminary investigation are found in the *Sampling and Analysis Quality Assurance Plan for Soil Sampling at the Oxford Lakes Softball Complex (August 9, 2000, Genesis Project, Inc.)*. The results are also included on Table 1.

Implementation of the Work Plan began on August 8, 2000. This sampling included both the west and east sides of the complex. All accessible areas on the west side of the complex (which includes the park area to the north and south side of Recreation Drive) were sampled using 100-foot grid spacing between August 8 and August 11, 2000. Soil sampling points (OLGP-1 to OLGP-86) were completed using direct push technology (DPT) provided by Environmental Services Network (ESN). All sample locations were recorded using Global Positioning System (GPS) surveying. The sample locations are shown on Figure 1a. Soil samples were collected from the 0-6", 12-18", 24-30", and the 42-48" depth intervals. Minor variations in the sampling intervals exist at depth (greater than 24 inches below land surface) depending on subsurface conditions.

Sampling on the east side of the complex, which included the softball fields (fields "A", "B", "C", and "D") was completed between August 24 and August 28, 2000. This area was also sampled on a 100-foot grid spacing with a few modifications requested by the Environmental Protection Agency (EPA). The EPA requested that the surface samples be modified to only include the top three inches instead of six as outlined in the Work Plan. Soil sampling points OLGP-87 to OLGP-150 were collected at 0-3", 12-18", 24-30", and 42-48" intervals using DPT as specified in the Work Plan. Minor variations in the sampling intervals exist at depth (greater than 24 inches below land surface) depending on subsurface conditions.

Additionally, the EPA requested that, within the 100-foot grid area, additional surface samples be collected at fifty-foot intervals within the playing fields used for football and at various other selected locations within the complex. These soil samples (OLHA-29 to OLHA-106) were collected at ground surface (0-3"). These additional surface samples consisted of:

- A fifty-foot interval within the 100-foot grid within the limits of ballfields "A", "C", and "D";
- At each of the bases (1st, 2nd, 3rd and home plate) and the pitching mound on all ballfields;
- At the "play park" located on the southeast side of the complex;
- Within designated "warm-up areas" between fields D&C and D&A; and
- Adjacent to benches located between fields C&B and A&B.

These soil samples were collected using a hand auger and were completed concurrent with the collection of the DPT samples. All sample locations were recorded using GPS surveying. The sampling locations are presented on Figures 1b, 1c, and 1d.

The EPA also requested that two composite samples be collected from stockpiles of infield fill material located adjacent to the Oxford Lakes Softball Complex. These samples (OLSP-001 and

OLSP-002) were collected using a hand auger and were completed concurrent with the other sampling.

Soil Sample Analyses and Results

All soil samples collected from the park north of the Recreation Drive, and all samples collected within the ball fields were field screened for PCBs greater than or equal to 1 ppm, and greater than or equal to 50 ppm by U.S. Environmental Protection Agency (USEPA) Method 4020. The field screening results for the initial samples collected from the park south of Recreation Drive were consistently elevated. Therefore, the decision was made to halt field screening and submit the remaining samples collected south of Recreation Drive directly to the laboratory for analysis. Please refer to Table 1 for a summary of all PCB field screening results.

Following a review of field screening results, all soil samples which screened greater than 1 ppm PCBs were submitted to STL Savannah Laboratories for PCB analysis by USEPA Method 8082. The laboratory results were summed for all aroclors to give a total PCB concentration for each sample. Please refer to Table 1 (OLHA and OLGP) and Table 4 (OLSP) for a summary of all analytical results. All results are illustrated on Figures 2a, 2b, 3a, 3b, 4a, 4b, 5a, and 5b. Attachment 1 includes copies of all laboratory analytical reports.

Stage Two: Site Delineation and Spot Removal

The second stage of the sampling program focused on delineation of surface soil contamination and on spot-removal of areas of concern within the Oxford Lakes Softball Complex (Fields A, C, and D). This stage of work was made up of a preliminary phase conducted in September and October 2000, which included the spot-removal excavation and partial delineation of contamination. Based on field screening and laboratory analytical data, areas containing PCBs in concentrations exceeding 10 ppm were excavated by Allen Hall Excavation. The secondary phase consisted of the final delineation process and was completed from January to March 2001.

Sampling Procedures

In September and October 2000, Genesis Project supervised the spot-removal of 21 areas identified in Stage One as containing PCBs in concentrations greater than or equal to 10 ppm. Using GPS data, these areas were located, and a 10'X10' boundary was marked around each sample point. The soil within the boundary was excavated to a depth of one foot. Prior to the excavation of each area, soil samples (HA-107 to HA-148, HA-173 and HA-174, HA-235 and HA-236, HA-258 to HA-260, and HA-268) were collected at each location to refusal or a depth of 12" for soil disposal profiling purposes.

During the spot-removal activities, the focused delineation of the surface soil contamination was started. The sampling grid was modified from 50 to 10 foot centers and was laid out surrounding the 21 areas of contamination greater than or equal to 10 ppm PCBs. Beginning with the original surface points, surface soil samples (HA-149 to HA-172, and HA-175 to HA-234, HA-237 to HA-257, HA-261 to HA-267, and HA-269 to HA-283) were collected at a depth of 0-3" in four

directions along the 10 foot center sampling grid. As the delineation process progressed, a number of the original 10'X10' boundaries were expanded to include additional areas of contamination. Delineation sample points are presented on Figures 1b, 1c, and 1d.

Because of time constraints, the delineation of surface contamination greater than or equal to 10 ppm was halted, and the spot delineation process was completed as originally planned. Following the completion of each spot-removal, post-excavation surface soil samples (EX-1 to EX-25) were collected. Post-excavation sample locations are shown on Figure 6.

The excavations were backfilled with clean soil from a local borrow source. The fill material was stockpiled onsite and 4 composite samples (OLSP-003 to OLSP-006) were collected using a hand auger.

In January 2001, the secondary phase of surface soil contamination delineation was begun. This phase was a continuance of the focused delineation of areas containing PCBs in concentrations greater than or equal to 10 ppm which was halted in October 2000. During this sampling event, soil contamination containing PCBs in concentrations exceeding 50 ppm were discovered. The delineation process was modified to include the delineation of surface soil contamination greater than or equal to 50 ppm PCBs.

To remain consistent with the previous delineation activities, soil samples (HA-284 through HA-432) were collected at a depth of 0-3" along an approximate 10 foot sampling grid. The grid was expanded until all surface soil contamination greater than 10 ppm and 50 ppm was fully delineated within the softball complex. Delineation sample points are presented in Figures 1b, 1c, and 1d.

Soil Sample Analyses and Results

All delineation soil samples were field screened for PCBs greater than or equal to 10 ppm, and greater than or equal to 50 ppm by USEPA Method 4020. Please refer to Table 1 for a summary of all PCB field screening analytical results.

Following a review of field screening results, all delineation soil samples which screened greater than or equal to 10 ppm and all post-excavation soil samples were then submitted to STL Savannah Laboratories for PCB analysis by USEPA Method 8082. The laboratory results were summed for all aroclors to give a total PCB concentration for each sample. The surface delineation results are illustrated on Figure 2b. Please refer to Table 1 (OLHA), Table 2 (EX), and Table 4 (FD) for a summary of all soil sample analytical results. Attachment 1 includes copies of all laboratory analytical reports.

Stage Three: Interim Measures Contamination Delineation and Soil Removal:

The final stage of the sampling program was in support of the interim measures activities conducted on surface soil within fields A, C, and D of the Oxford Lakes Softball Complex. Soil was removed by Williams Engineering under the direction of Maverick Construction Management, to a minimum depth of three inches across the entire site. Twelve inches of soil

was removed within the infield areas of these fields as well as any areas in the outfield where PCB concentrations were confirmed greater than or equal to 10 ppm. Excavated material was then stockpiled in a secure onsite location, and clean soil was brought in to fill the area of excavation.

The excavation and removal of surface soils was conducted over a period of several weeks from January to March 2001. Throughout this process, Genesis Project completed a sampling program to achieve three (3) objectives. The objectives of the sampling program was to 1) quantify the PCB concentration in excavated material for disposal purposes, 2) quantify PCB contamination in post excavation surfaces, and 3) confirm the fill material was free of PCB concentration.

Sampling Procedures

Excavated Material:

Composite soil samples (designated as SR) were collected during the soil removal process from areas containing less than 50 ppm PCBs. The purpose of this sampling was to confirm that all soil was handled and disposed of properly. Samples were collected at 30 minute intervals during the excavation process and were composited approximately every two hours into one sample. Each sample was collected utilizing a stainless steel spoon and thoroughly mixed in a stainless steel bowl before being placed into a clean sample jar.

Post Excavation Surfaces:

Following the removal of the excavated material, composite soil samples (designated as EX) were collected from the post excavation surface. All areas in which the surface PCB contamination levels were confirmed less than 50 ppm were sampled on a 25 foot grid pattern. In areas with PCB concentrations greater than or equal to 50 ppm, composite samples were collected on a 5 foot sampling grid. Composite soil samples were collected from the center of each grid square and consisted of no more than eight adjacent grid squares. Each sample was collected at a depth of 0-3" from the post excavation surface utilizing a stainless steel spoon, thoroughly mixed in a stainless steel bowl, and placed in a clean sample jar.

Post-excavation samples EX-54, EX-55, EX-57, EX-58, EX-76 to EX-88, and EX-90 to EX-102 were collected under the greater than 50 ppm areas and are shown on Figure 6.

Post-excavation samples EX-24A to EX-53, EX-56, EX-59 to EX-75, EX-89, and EX-103 to EX-106 were collected from the post-excavation surface beneath the less 50 ppm areas and are shown on Figure 6.

Fill Material:

After the assessment of the post excavation surface, the area of excavation was filled with clean soil from a local borrow source. In order to ensure the quality of the fill material, six composite soil samples (FD-1 through FD-6) were collected directly from the borrow source. Additional composite samples (FD-7 through FD-35) also were collected as the fill material was brought onsite. All

samples were collected utilizing a stainless steel spoon, thoroughly mixed in a stainless steel bowl, and placed in a clean sample jar.

Soil Sample Analyses and Results

All soil samples collected from the excavated material (SR) and a select few soil samples collected from the post excavation surfaces (EX) were field screened for PCBs by USEPA method 4020. All soil samples collected from fill material (FD) were field screened for PCBs USEPA method 4020. Please refer to Table 2 (EX), Table 3 (SR), and Table 4 (FD) for a summary of the PCB field screening analytical results for these soil samples.

All soil samples collected from excavated material (SR) and post excavation surfaces (EX) as well as a select number of fill material samples (FD) were submitted to STL Savannah Laboratories for PCB analysis by USEPA Method 8082. The laboratory results were summed for all aroclors to give a total PCB concentration for each sample. Please refer to Table 2 (EX), Table 3 (SR), and Table 4 (FD) for a summary of the analytical results for these soil samples. Attachment 1 includes copies of all laboratory analytical reports.

Equipment Blanks

Equipment blanks were collected throughout the investigation, delineation, and corrective measures phases of the work. The equipment blanks were collected from a known clean source of soil with decontaminated sampling equipment to ensure the decontamination process was successful. Equipment blanks were field screened by USEPA Method 4020 and/or submitted to STL savannah Laborites for PCB Analysis by USEPA Method 8082. The equipment blank results are summarized on Table 5. Attachment 1 includes copies of all laboratory analytical reports.

**Table 1 - Investigation Samples
Field Screening and Laboratory Analytical Results for Soil Samples Collected at Oxford Lake Softball Complex
Anniston PCB Site**

Location	Field Sample ID	Sample Type	QA Type	Date Sampled	Depth (in)	Screening	Aroclors								Total PCBs
							1016	1221	1232	1242	1248	1254	1260	1268	
OLGP-001	OLGP-001 (0-6)	Grab	Original	8/8/2000	0 - 6	> 1	< 0.039	< 0.08	< 0.039	< 0.039	0.13	0.63	0.64	0.18	1.58
	OLGP-001 (12-18)	Grab	Original	8/8/2000	12 - 18	> 1	< 0.037	< 0.075	< 0.037	< 0.037	< 0.037	< 0.037	< 0.037	< 0.037	< 0.075
	OLGP-001 (30-36)	Grab	Original	8/8/2000	30 - 36	< 1	NA	NA	NA	NA	NA	NA	NA	NA	NA
	OLGP-001 (42-48)	Grab	Original	8/8/2000	42 - 48	< 1	NA	NA	NA	NA	NA	NA	NA	NA	NA
OLGP-002	OLGP-002 (0-6)	Grab	Original	8/8/2000	0 - 6	> 50	< 0.17	< 0.35	< 0.17	< 0.17	3.1 J	5.9	3.4	0.68	13.08 J
	OLGP-002 (12-18)	Grab	Original	8/8/2000	12 - 18	> 1	< 0.04	< 0.081	< 0.04	< 0.04	0.066	0.072	0.069	< 0.04	0.207
	OLGP-002 (30-36)	Grab	Original	8/8/2000	30 - 36	< 1	NA	NA	NA	NA	NA	NA	NA	NA	NA
	OLGP-002 (42-48)	Grab	Original	8/8/2000	42 - 48	< 1	NA	NA	NA	NA	NA	NA	NA	NA	NA
OLGP-003	OLGP-003 (0-6)	Grab	Original	8/8/2000	0 - 6	> 50	< 0.086	< 0.17	< 0.086	< 0.086	2.1	3	1.8	0.32	7.22
	OLGP-003 (12-18)	Grab	Original	8/8/2000	12 - 18	> 50	< 0.042	< 0.085	< 0.042	< 0.042	0.67	1.4	1.2	0.3	3.57
	OLGP-003 (30-36)	Grab	Original	8/8/2000	30 - 36	> 1	< 0.04	< 0.081	< 0.04	< 0.04	< 0.04	< 0.04	< 0.04	< 0.04	< 0.081
	OLGP-003 (42-48)	Grab	Original	8/8/2000	42 - 48	< 1	NA	NA	NA	NA	NA	NA	NA	NA	NA
OLGP-004	OLGP-004 (0-6)	Grab	Original	8/8/2000	0 - 6	> 1	< 0.038	< 0.077	< 0.038	< 0.038	0.15	0.34	0.44	0.075	1.005
	OLGP-004 (12-18)	Grab	Original	8/8/2000	12 - 18	< 1	NA	NA	NA	NA	NA	NA	NA	NA	NA
	OLGP-004 (30-36)	Grab	Original	8/8/2000	30 - 36	> 1	< 0.042	< 0.086	< 0.042	< 0.042	0.51	1.2	0.75	0.25	2.71
	OLGP-004 (42-48)	Grab	Original	8/8/2000	42 - 48	< 1	NA	NA	NA	NA	NA	NA	NA	NA	NA
OLGP-005	OLGP-005 (0-6)	Grab	Original	8/8/2000	0 - 6	> 1	< 0.16	< 0.33	< 0.16	< 0.16	3.8	4.8	3.3	0.58	12.48
	OLGP-005 (12-18)	Grab	Original	8/8/2000	12 - 18	> 50	< 0.18	< 0.38	< 0.18	< 0.18	4.9	5.2	3.5	0.8	14.4
	OLGP-005 (30-36)	Grab	Original	8/8/2000	30 - 36	> 1	< 0.04	< 0.081	< 0.04	< 0.04	0.086	0.17	0.11	0.024 J	0.39 J
	OLGP-005 (42-48)	Grab	Original	8/8/2000	42 - 48	< 1	NA	NA	NA	NA	NA	NA	NA	NA	NA

Notes:
NA = Not Analyzed
Field screening and laboratory analytical results are reported in ppm.

**Table 1 - Investigation Samples
Field Screening and Laboratory Analytical Results for Soil Samples Collected at Oxford Lake Softball Complex
Anniston PCB Site**

Location	Field Sample ID	Sample Type	QA Type	Date Sampled	Depth (in)	Screening	Aroclors								Total PCBs
							1016	1221	1232	1242	1248	1254	1260	1268	
OLGP-006	OLGP-006 (0-6)	Grab	Original	8/8/2000	0 - 6	> 50	< 0.19	< 0.38	< 0.19	< 0.19	4.1	5.4	4.3	0.88	14.68
	OLGP-006 (12-18)	Grab	Original	8/8/2000	12 - 18	> 1	< 0.039	< 0.079	< 0.039	< 0.039	0.12	0.13	0.096	< 0.039	0.346
	OLGP-006 (30-36)	Grab	Original	8/8/2000	30 - 36	< 1	NA	NA	NA	NA	NA	NA	NA	NA	NA
	OLGP-006 (42-48)	Grab	Original	8/8/2000	42 - 48	> 1	< 0.12	< 0.24	< 0.12	< 0.12	< 0.12	< 0.12	< 0.12	< 0.12	< 0.24
OLGP-007	OLGP-007 (0-6)	Grab	Original	8/8/2000	0 - 6	> 50	< 0.16	< 0.32	< 0.16	< 0.16	3.5	4.3	2.4	0.52	10.72
	OLGP-007 (12-18)	Grab	Original	8/8/2000	12 - 18	> 50	< 0.15	< 0.3	< 0.15	< 0.15	5.2	5.3	4	0.46	14.96
	OLGP-007 (30-36)	Grab	Original	8/8/2000	30 - 36	> 1	< 0.042	< 0.086	< 0.042	< 0.042	0.15	0.28	0.28	0.31 J	1.02 J
	OLGP-007 (42-48)	Grab	Original	8/8/2000	42 - 48	> 1	< 0.12	< 0.24	< 0.12	< 0.12	0.3	0.37	0.25	< 0.12	0.92
OLGP-008	OLGP-008 (0-6)	Grab	Original	8/8/2000	0 - 6	> 50	< 0.081	< 0.16	< 0.081	< 0.081	2.4	3.1	1.9	0.34	7.74
	OLGP-008 (12-18)	Grab	Original	8/8/2000	12 - 18	> 50	< 0.19	< 0.38	< 0.19	< 0.19	6.2	4.9	3	0.63	14.73
	OLGP-008 (30-36)	Grab	Original	8/8/2000	30 - 36	< 1	NA	NA	NA	NA	NA	NA	NA	NA	NA
	OLGP-008 (42-48)	Grab	Original	8/8/2000	42 - 48	> 1	< 0.04 J	< 0.081 J	< 0.04 J	< 0.04 J	0.051 J	0.061 J	0.051 J	< 0.04 J	0.163 J
OLGP-009	OLGP-009 (0-6)	Grab	Original	8/8/2000	0 - 6	> 1	< 0.16	< 0.32	< 0.16	< 0.16	3.8	4.7	3.2	0.5	12.2
	OLGP-009 (12-18)	Grab	Original	8/8/2000	12 - 18	> 50	< 0.16 J	< 0.32 J	< 0.16 J	< 0.16 J	4.4 J	4.5 J	3.2 J	0.6 J	12.7 J
	OLGP-009 (30-36)	Grab	Original	8/8/2000	30 - 36	> 50	< 0.42	< 0.85	< 0.42	< 0.42	2.9 J	5.7	2.6	0.5 J	11.7 J
	OLGP-009 (42-48)	Grab	Original	8/8/2000	42 - 48	> 1	< 0.12	< 0.25	< 0.12	< 0.12	0.38	0.42	0.38	< 0.12	1.18
OLGP-010	OLGP-010 (0-6)	Grab	Original	8/9/2000	0 - 6	> 50	< 0.078	< 0.16	< 0.078	< 0.078	2.2	2.8	2.4	0.35	7.75
	OLGP-010 (12-18)	Grab	Original	8/9/2000	12 - 18	> 50	< 0.8	< 1.6	< 0.8	< 0.8	34	37	26	2.7	99.7
	OLGP-010 (24-30)	Grab	Original	8/9/2000	24 - 30	> 50	< 0.99	< 2	< 0.99	< 0.99	28 J	44	6.9 J	6.9 J	85.8 J
	OLGP-010 (24-30) DUP	Grab	Field Duplicate	8/9/2000	24 - 30	> 50	< 2	< 4	< 2	< 2	72 J	53	2.6 J	2.6 J	130.2 J
	OLGP-010 (42-48)	Grab	Original	8/9/2000	42 - 48	> 50	< 0.44	< 0.9	< 0.44	< 0.44	12	11	3.7	0.75	27.45

Notes:
NA = Not Analyzed
Field screening and laboratory analytical results are reported in ppm.

**Table 1 - Investigation Samples
Field Screening and Laboratory Analytical Results for Soil Samples Collected at Oxford Lake Softball Complex
Anniston PCB Site**

Location	Field Sample ID	Sample Type	QA Type	Date Sampled	Depth (in)	Screening	Aroclors								Total PCBs
							1016	1221	1232	1242	1248	1254	1260	1268	
OLGP-011	OLGP-011 (0-6)	Grab	Original	8/9/2000	0 - 6	> 1	< 0.078	< 0.16	< 0.078	< 0.078	1.4	2.2	1.7	0.29	5.59
	OLGP-011 (12-18)	Grab	Original	8/9/2000	12 - 18	> 50	< 0.38	< 0.78	< 0.38	< 0.38	6	11	6.8	1.5	25.3
	OLGP-011 (24-30)	Grab	Original	8/9/2000	24 - 30	> 50	< 0.97	< 2	< 0.97	< 0.97	20	22	1.3	1.3	44.6
	OLGP-011 (42-48)	Grab	Original	8/9/2000	42 - 48	> 1	< 0.041 J	< 0.084 J	< 0.041 J	< 0.041 J	1.4 J	3.3 J	3.4 J	1.6 J	9.7 J
OLGP-012	OLGP-012 (0-6)	Grab	Original	8/9/2000	0 - 6	> 50	< 0.082 J	< 0.17 J	< 0.082 J	< 0.082 J	2 J	4.1 J	3 J	0.56 J	9.66 J
	OLGP-012 (12-18)	Grab	Original	8/9/2000	12 - 18	> 50	< 0.81	< 1.6	< 0.81	< 0.81	26	32	26	3.6	87.6
	OLGP-012 (24-30)	Grab	Original	8/9/2000	24 - 30	> 1	< 0.04 J	< 0.081 J	< 0.04 J	< 0.04 J	0.17 J	0.4 J	0.27 J	0.12 J	0.96 J
	OLGP-012 (42-48)	Grab	Original	8/9/2000	42 - 48	> 1	< 0.12	< 0.24	< 0.12	< 0.12	0.56	0.61	0.72	< 0.12	1.89
OLGP-013	OLGP-013 (0-6)	Grab	Original	8/9/2000	0 - 6	> 50	< 0.21 J	< 0.42 J	< 0.21 J	< 0.21 J	5.1 J	8.4 J	6.8 J	0.9 J	21.2 J
	OLGP-013 (12-18)	Grab	Original	8/9/2000	12 - 18	> 50	< 0.22 J	< 0.44 J	< 0.22 J	< 0.22 J	4.6 J	7.4 J	6.3 J	0.83 J	19.13 J
	OLGP-013 (24-30)	Grab	Original	8/9/2000	24 - 30	> 1	< 0.041	< 0.083	< 0.041	< 0.041	0.24	0.43	0.21	0.041 J	0.921 J
	OLGP-013 (42-48)	Grab	Original	8/9/2000	42 - 48	< 1	NA	NA	NA	NA	NA	NA	NA	NA	NA
OLGP-014	OLGP-014 (0-6)	Grab	Original	8/9/2000	0 - 6	> 1	< 0.04 J	< 0.082 J	< 0.04 J	< 0.04 J	0.25 J	0.58 J	0.38 J	0.083 J	1.293 J
	OLGP-014 (12-18)	Grab	Original	8/9/2000	12 - 18	> 50	< 0.42	< 0.86	< 0.42	< 0.42	12	18	17	1.4	48.4
	OLGP-014 (24-30)	Grab	Original	8/9/2000	24 - 30	< 1	NA	NA	NA	NA	NA	NA	NA	NA	NA
	OLGP-014 (42-48)	Grab	Original	8/9/2000	42 - 48	< 1	NA	NA	NA	NA	NA	NA	NA	NA	NA
OLGP-015	OLGP-015 (0-6)	Grab	Original	8/9/2000	0 - 6	> 50	< 0.078 J	< 0.16 J	< 0.078 J	< 0.078 J	1.5 J	2.4 J	2.4 J	0.51 J	6.81 J
	OLGP-015 (12-18)	Grab	Original	8/9/2000	12 - 18	> 50	< 0.077 J	< 0.16 J	< 0.077 J	< 0.077 J	1.4 J	2.7 J	1.8 J	0.23 J	6.13 J
	OLGP-015 (12-18) DUP	Grab	Field Duplicate	8/9/2000	12 - 18	> 1	< 0.19	< 0.39	< 0.19	< 0.19	2.6 J	4.7 J	2.4	0.84 J	10.54 J
	OLGP-015 (24-30)	Grab	Original	8/9/2000	24 - 30	> 50	< 1	< 2.1	< 1	< 1	15	26	15	2.9 J	58.9 J
	OLGP-015 (42-48)	Grab	Original	8/9/2000	42 - 48	< 1	NA	NA	NA	NA	NA	NA	NA	NA	NA

Notes:
NA = Not Analyzed
Field screening and laboratory analytical results are reported in ppm.

**Table 1 - Investigation Samples
Field Screening and Laboratory Analytical Results for Soil Samples Collected at Oxford Lake Softball Complex
Anniston PCB Site**

Location	Field Sample ID	Sample Type	QA Type	Date Sampled	Depth (in)	Screening	Aroclors								Total PCBs
							1016	1221	1232	1242	1248	1254	1260	1268	
OLGP-016	OLGP-016 (0-6)	Grab	Original	8/9/2000	0 - 6	> 1	< 0.08	< 0.16	< 0.08	< 0.08	1.1	2.1	2	0.62	5.82
	OLGP-016 (12-18)	Grab	Original	8/9/2000	12 - 18	> 1	< 0.037 J	< 0.074 J	< 0.037 J	< 0.037 J	0.41 J	0.81 J	0.49 J	0.094 J	1.804 J
	OLGP-016 (24-30)	Grab	Original	8/9/2000	24 - 30	> 1	< 0.077	< 0.16	< 0.077	< 0.077	1.5	3.2	2	0.4 J	7.1 J
	OLGP-016 (42-48)	Grab	Original	8/9/2000	42 - 48	> 1	< 0.11	< 0.23	< 0.11	< 0.11	2	2.5	2.3	0.33	7.13
OLGP-017	OLGP-017 (0-6)	Grab	Original	8/9/2000	0 - 6	> 1	< 0.15	< 0.3	< 0.15	< 0.15	1.9	4	3.5	0.43	9.83
	OLGP-017 (12-18)	Grab	Original	8/9/2000	12 - 18	> 50	< 0.81	< 1.6	< 0.81	< 0.81	27	36	27	3.2	93.2
	OLGP-017 (24-30)	Grab	Original	8/9/2000	24 - 30	> 50	< 0.41	< 0.84	< 0.41	< 0.41	16	19	1.9	1.9	38.8
	OLGP-017 (42-48)	Grab	Original	8/9/2000	42 - 48	> 1	< 0.13	< 0.27	< 0.13	< 0.13	0.5	0.6	0.5	0.26	1.86
OLGP-018	OLGP-018 (0-6)	Grab	Original	8/9/2000	0 - 6	> 50	< 1	< 2.1	< 1	< 1	9 J	32	17	3.2	61.2 J
	OLGP-018 (12-18)	Grab	Original	8/9/2000	12 - 18	> 1	< 0.038 J	< 0.078 J	< 0.038 J	< 0.038 J	0.21 J	0.52 J	0.37 J	0.19 J	1.29 J
	OLGP-018 (24-30)	Grab	Original	8/9/2000	24 - 30	< 1	NA	NA	NA	NA	NA	NA	NA	NA	NA
	OLGP-018 (42-48)	Grab	Original	8/9/2000	42 - 48	< 1	NA	NA	NA	NA	NA	NA	NA	NA	NA
OLGP-019	OLGP-019 (0-6)	Grab	Original	8/9/2000	0 - 6	> 50	< 0.16	< 0.34	< 0.16	< 0.16	1.7 J	6.2	3.8	0.8	12.5 J
	OLGP-019 (12-18)	Grab	Original	8/9/2000	12 - 18	> 50	< 1	< 2.1	< 1	< 1	6.5 J	32	19	3.1	60.6 J
	OLGP-019 (24-30)	Grab	Original	8/9/2000	24 - 30	< 1	< 0.041	< 0.083	< 0.041	< 0.041	0.15	0.38	0.27	0.088 J	0.888 J
	OLGP-019 (42-48)	Grab	Original	8/9/2000	42 - 48	< 1	NA	NA	NA	NA	NA	NA	NA	NA	NA
OLGP-020	OLGP-020 (0-6)	Grab	Original	8/9/2000	0 - 6	> 50	< 0.16	< 0.32	< 0.16	< 0.16	1.1 J	6.4	4.4	0.71	12.61 J
	OLGP-020 (12-18)	Grab	Original	8/9/2000	12 - 18	> 50	< 0.39	< 0.8	< 0.39	< 0.39	3.8 J	16	9.2	1.7	30.7 J
	OLGP-020 (24-30)	Grab	Original	8/9/2000	24 - 30	> 50	< 0.8	< 1.6	< 0.8	< 0.8	21	21	3.6	3.6	49.2
	OLGP-020 (42-48)	Grab	Original	8/9/2000	42 - 48	< 1	NA	NA	NA	NA	NA	NA	NA	NA	NA

Notes:
NA = Not Analyzed
Field screening and laboratory analytical results are reported in ppm.

**Table 1 - Investigation Samples
Field Screening and Laboratory Analytical Results for Soil Samples Collected at Oxford Lake Softball Complex
Anniston PCB Site**

Location	Field Sample ID	Sample Type	QA Type	Date Sampled	Depth (in)	Screening	Aroclors								Total PCBs
							1016	1221	1232	1242	1248	1254	1260	1268	
OLGP-021	OLGP-021 (0-6)	Grab	Original	8/9/2000	0 - 6	> 1	< 0.41	< 0.84	< 0.41	< 0.41	6.7	12	7	0.9	26.6
	OLGP-021 (12-18)	Grab	Original	8/9/2000	12 - 18	> 50	< 0.78	< 1.6	< 0.78	< 0.78	39	35	23	3.2	100.2
	OLGP-021 (24-30)	Grab	Original	8/9/2000	24 - 30	> 50	< 0.76	< 1.5	< 0.76	< 0.76	28	28	3.7	3.7	63.4
	OLGP-021 (42-48)	Grab	Original	8/9/2000	42 - 48	> 50	< 0.2	< 0.4	< 0.2	< 0.2	7.7	7.8	6.6	1	23.1
OLGP-022	OLGP-022 (0-6)	Grab	Original	8/9/2000	0 - 6	> 1	< 0.078	< 0.16	< 0.078	< 0.078	1.7 J	3	2.3	0.41	7.41 J
	OLGP-022 (12-18)	Grab	Original	8/9/2000	12 - 18	> 1	< 0.08	< 0.16	< 0.08	< 0.08	2.6	3.8	2.4	0.43	9.23
	OLGP-022 (24-30)	Grab	Original	8/9/2000	24 - 30	> 50	< 0.38	< 0.78	< 0.38	< 0.38	8.2	9.9	1.3 J	1.3 J	20.7 J
	OLGP-022 (30-36)	Grab	Original	8/9/2000	30 - 36	> 50	< 0.12	< 0.24	< 0.12	< 0.12	3.4	4.1	4.7	0.93	13.13
OLGP-023	OLGP-023 (0-6)	Grab	Original	8/9/2000	0 - 6	> 50	< 0.081	< 0.16	< 0.081	< 0.081	1.5	3.2	2.4	0.49	7.59
	OLGP-023 (12-18)	Grab	Original	8/9/2000	12 - 18	> 50	< 0.08	< 0.16	< 0.08	< 0.08	1.5	3.1	2.3	0.56	7.46
	OLGP-023 (24-30)	Grab	Original	8/9/2000	24 - 30	< 1	NA	NA	NA	NA	NA	NA	NA	NA	NA
	OLGP-023 (42-48)	Grab	Original	8/9/2000	42 - 48	< 1	NA	NA	NA	NA	NA	NA	NA	NA	NA
OLGP-024	OLGP-024 (0-6)	Grab	Original	8/9/2000	0 - 6	> 1	< 0.076	< 0.15	< 0.076	< 0.076	0.38	1.1	0.71	0.17	2.36
	OLGP-024 (12-18)	Grab	Original	8/9/2000	12 - 18	> 50	< 0.42	< 0.85	< 0.42	< 0.42	6.1	11	5.8	1.1	24
	OLGP-024 (24-30)	Grab	Original	8/9/2000	24 - 30	> 1	< 0.04	< 0.082	< 0.04	< 0.04	0.46	0.76	0.35	0.069	1.639
	OLGP-024 (42-48)	Grab	Original	8/9/2000	42 - 48	> 1	< 0.04	< 0.081	< 0.04	< 0.04	0.07	0.074	0.063	< 0.04	0.207
OLGP-025	OLGP-025 (0-6)	Grab	Original	8/9/2000	0 - 6	> 50	< 0.38	< 0.78	< 0.38	< 0.38	5.3 J	10 J	5.6 J	1.2	22.1 J
	OLGP-025 (0-6) DUP	Grab	Field Duplicate	8/9/2000	0 - 6	> 50	< 0.38	< 0.77	< 0.38	< 0.38	13 J	15 J	1.6 J	1.6	31.2 J
	OLGP-025 (12-18)	Grab	Original	8/9/2000	12 - 18	> 50	< 0.38	< 0.77	< 0.38	< 0.38	8.7	15	8.8	2.4	34.9
	OLGP-025 (24-32)	Grab	Original	8/9/2000	24 - 32	> 50	< 2	< 4.1	< 2	70	30	37	32	32	201
	OLGP-025 (42-48)	Grab	Original	8/9/2000	42 - 48	> 1	< 0.12	< 0.24	< 0.12	< 0.12	1.6	2.1	1.6	0.24	5.54

Notes:
NA = Not Analyzed
Field screening and laboratory analytical results are reported in ppm.

**Table 1 - Investigation Samples
Field Screening and Laboratory Analytical Results for Soil Samples Collected at Oxford Lake Softball Complex
Anniston PCB Site**

Location	Field Sample ID	Sample Type	QA Type	Date Sampled	Depth (in)	Screening	Aroclors								Total PCBs
							1016	1221	1232	1242	1248	1254	1260	1268	
OLGP-026	OLGP-026 (0-6)	Grab	Original	8/9/2000	0 - 6	> 1	< 0.078	< 0.16	< 0.078	< 0.078	0.73	2	1.6	0.39	4.72
	OLGP-026 (12-18)	Grab	Original	8/9/2000	12 - 18	< 1	NA	NA	NA	NA	NA	NA	NA	NA	NA
	OLGP-026 (24-30)	Grab	Original	8/9/2000	24 - 30	> 50	< 0.039	< 0.08	< 0.039	< 0.039	0.54	1.2	0.76	0.2	2.7
	OLGP-026 (42-48)	Grab	Original	8/9/2000	42 - 48	< 1	NA	NA	NA	NA	NA	NA	NA	NA	NA
OLGP-027	OLGP-027 (0-6)	Grab	Original	8/9/2000	0 - 6	> 50	< 0.075	< 0.15	< 0.075	< 0.075	1.4	3	2	0.59	6.99
	OLGP-027 (12-18)	Grab	Original	8/9/2000	12 - 18	> 50	< 0.77	< 1.6	< 0.77	< 0.77	13	27	19	5.8	64.8
	OLGP-027 (24-32)	Grab	Original	8/9/2000	24 - 32	> 1	< 0.038	< 0.076	< 0.038	< 0.038	0.57	1.3	0.97	0.5 J	3.34 J
	OLGP-027 (42-48)	Grab	Original	8/9/2000	42 - 48	> 1	< 0.12 J	< 0.23 J	< 0.12 J	< 0.12 J	0.67 J	1 J	0.93 J	0.12 J	2.72 J
OLGP-028	OLGP-028 (0-6)	Grab	Original	8/9/2000	0 - 6	> 50	< 0.19	< 0.38	< 0.19	< 0.19	2 J	5.3	4.6	0.75	12.65 J
	OLGP-028 (12-18)	Grab	Original	8/9/2000	12 - 18	> 50	< 0.38	< 0.78	< 0.38	< 0.38	5.4 J	10	9.6	1.2	26.2 J
	OLGP-028 (24-30)	Grab	Original	8/9/2000	24 - 30	> 50	< 1	< 2.1	< 1	< 1	5.4	15	14	2.8 J	37.2 J
	OLGP-028 (42-48)	Grab	Original	8/9/2000	42 - 48	< 1	NA	NA	NA	NA	NA	NA	NA	NA	NA
OLGP-029	OLGP-029 (0-6)	Grab	Original	8/9/2000	0 - 6	> 50	< 0.2	< 0.41	< 0.2	< 0.2	2.8	6.6	3.4	1.2	14
	OLGP-029 (12-18)	Grab	Original	8/9/2000	12 - 18	> 50	< 2.1	< 4.3	< 2.1	< 2.1	40	67	35	9.8	151.8
	OLGP-029 (24-30)	Grab	Original	8/9/2000	24 - 30	> 50	< 0.042 J	< 0.085 J	< 0.042 J	< 0.042 J	0.72 J	1.7 J	1.2 J	0.31 J	3.93 J
	OLGP-029 (42-48)	Grab	Original	8/9/2000	42 - 48	< 1	NA	NA	NA	NA	NA	NA	NA	NA	NA
OLGP-030	OLGP-030 (0-6)	Grab	Original	8/9/2000	0 - 6	> 50	< 0.21	< 0.42	< 0.21	< 0.21	1.2	3.2	2	0.5	6.9
	OLGP-030 (12-18)	Grab	Original	8/9/2000	12 - 18	> 50	< 0.38	< 0.77	< 0.38	< 0.38	6.6 J	12	6.6	1.2	26.4 J
	OLGP-030 (24-30)	Grab	Original	8/9/2000	24 - 30	> 50	< 0.4	< 0.82	< 0.4	< 0.4	7.8	11	11	1.7	31.5
	OLGP-030 (42-48)	Grab	Original	8/9/2000	42 - 48	> 1	< 0.12	< 0.24	< 0.12	< 0.12	< 0.12	< 0.12	0.12	0.13	0.25

Notes:
NA = Not Analyzed
Field screening and laboratory analytical results are reported in ppm.

**Table 1 - Investigation Samples
Field Screening and Laboratory Analytical Results for Soil Samples Collected at Oxford Lake Softball Complex
Anniston PCB Site**

Location	Field Sample ID	Sample Type	QA Type	Date Sampled	Depth (in)	Screening	Aroclors								Total PCBs
							1016	1221	1232	1242	1248	1254	1260	1268	
OLGP-031	OLGP-031 (0-6)	Grab	Original	8/9/2000	0 - 6	> 50	< 0.19	< 0.39	< 0.19	< 0.19	1.5	3.1	1.6	0.82	7.02
	OLGP-031 (12-18)	Grab	Original	8/9/2000	12 - 18	> 50	< 0.8	< 1.6	< 0.8	< 0.8	20	24	26	14	84
	OLGP-031 (24-30)	Grab	Original	8/9/2000	24 - 30	> 50	< 0.21	< 0.42	< 0.21	3.4	< 0.21	8.6	5.3	0.76	18.06
	OLGP-031 (42-48)	Grab	Original	8/9/2000	42 - 48	< 1	NA	NA	NA	NA	NA	NA	NA	NA	NA
OLGP-032	OLGP-032 (0-6)	Grab	Original	8/9/2000	0 - 6	> 1	< 0.076	< 0.15	< 0.076	< 0.076	0.54 J	2.6	1.6	0.4	5.14 J
	OLGP-032 (12-18)	Grab	Original	8/9/2000	12 - 18	> 1	< 0.16	< 0.32	< 0.16	< 0.16	5	5.8	3.2	0.57	14.57
	OLGP-032 (24-30)	Grab	Original	8/9/2000	24 - 30	> 50	< 0.074	< 0.15	< 0.074	< 0.074	1.4	3.2	1.9	0.55	7.05
	OLGP-032 (42-48)	Grab	Original	8/9/2000	42 - 48	< 1	< 0.78	< 1.6	< 0.78	< 0.78	18	12	14	2.6	46.6
OLGP-033	OLGP-033 (0-6)	Grab	Original	8/9/2000	0 - 6	< 1	< 0.08	< 0.16	< 0.08	< 0.08	1.2	2.8	1.7	0.43	6.13
	OLGP-033 (12-18)	Grab	Original	8/9/2000	12 - 18	> 50	< 0.95	< 1.9	< 0.95	< 0.95	5.4 J	25	13	3.4	46.8 J
	OLGP-033 (24-30)	Grab	Original	8/9/2000	24 - 30	> 50	< 0.81	< 1.6	< 0.81	< 0.81	9.5 J	39	38	3.5 J	90 J
	OLGP-033 (42-48)	Grab	Original	8/9/2000	42 - 48	> 1	< 0.12	< 0.23	< 0.12	< 0.12	< 0.12	0.65	0.72	1.1	2.47
OLGP-034	OLGP-034 (0-6)	Grab	Original	8/9/2000	0 - 6	> 50	< 0.43	< 0.87	< 0.43	< 0.43	7.9	13	7.8	2.1	30.8
	OLGP-034 (0-6) DUP	Grab	Field Duplicate	8/9/2000	0 - 6	> 1	< 0.42	< 0.85	< 0.42	< 0.42	7	12	7.2	1.8	28
	OLGP-034 (12-18)	Grab	Original	8/9/2000	12 - 18	> 50	< 2	< 4	< 2	< 2	44 J	94	68	7.6 J	213.6 J
	OLGP-034 (24-30)	Grab	Original	8/9/2000	24 - 30	> 50	< 2	< 4	< 2	< 2	36	40	31	< 2	107
	OLGP-034 (42-48)	Grab	Original	8/9/2000	42 - 48	> 1	< 0.12	< 0.24	< 0.12	< 0.12	< 0.12	0.2	0.22	1.2	1.62
OLGP-035	OLGP-035 (0-6)	Grab	Original	8/9/2000	0 - 6	> 50	< 0.2	< 0.4	< 0.2	< 0.2	2.7	4.8	2.8	0.43 J	10.73 J
	OLGP-035 (12-18)	Grab	Original	8/9/2000	12 - 18	> 50	< 1.9	< 3.8	< 1.9	< 1.9	30 J	63	41	7.9	141.9 J
	OLGP-035 (24-30)	Grab	Original	8/9/2000	24 - 30	> 50	< 3.8	< 7.6	< 3.8	< 3.8	64	62	42	< 3.8	168
	OLGP-035 (34-40)	Grab	Original	8/9/2000	34 - 40	> 50	< 0.4	< 0.81	< 0.4	< 0.4	8.4	10	6.1	1	25.5

Notes:
NA = Not Analyzed
Field screening and laboratory analytical results are reported in ppm.

**Table 1 - Investigation Samples
Field Screening and Laboratory Analytical Results for Soil Samples Collected at Oxford Lake Softball Complex
Anniston PCB Site**

<i>Location</i>	<i>Field Sample ID</i>	<i>Sample Type</i>	<i>QA Type</i>	<i>Date Sampled</i>	<i>Depth (in)</i>	<i>Screening</i>	<i>Aroclors</i>								<i>Total PCBs</i>
							<i>1016</i>	<i>1221</i>	<i>1232</i>	<i>1242</i>	<i>1248</i>	<i>1254</i>	<i>1260</i>	<i>1268</i>	
OLGP-036	OLGP-036 (0-6)	Grab	Original	8/9/2000	0 - 6	> 50	< 0.78	< 1.6	< 0.78	< 0.78	16	25	16	2 J	59 J
	OLGP-036 (12-18)	Grab	Original	8/9/2000	12 - 18	> 50	< 2.2	< 4.4	< 2.2	< 2.2	41	58	42	9.9	150.9
	OLGP-036 (24-30)	Grab	Original	8/9/2000	24 - 30	> 50	< 1.9	< 3.9	< 1.9	< 1.9	28	34	14	< 1.9	76
	OLGP-036 (42-48)	Grab	Original	8/9/2000	42 - 48	> 1	< 0.12	< 0.24	< 0.12	< 0.12	< 0.12	0.22	0.34	1.3	1.86
OLGP-037	OLGP-037 (0-6)	Grab	Original	8/9/2000	0 - 6	> 50	< 0.4	< 0.81	< 0.4	< 0.4	8.6	13	7.4	1.6	30.6
	OLGP-037 (12-18)	Grab	Original	8/9/2000	12 - 18	> 50	< 0.82	< 1.7	< 0.82	< 0.82	24	38	37	3.7 J	102.7 J
	OLGP-037 (24-30)	Grab	Original	8/9/2000	24 - 30	> 1	< 0.13	< 0.26	< 0.13	< 0.13	< 0.13	0.48	0.69	3.1	4.27
	OLGP-037 (42-48)	Grab	Original	8/9/2000	42 - 48	> 1	< 0.21	< 0.42	< 0.21	< 0.21	6.5	6.9	4.8	0.7	18.9
OLGP-038	OLGP-038 (0-6)	Grab	Original	8/9/2000	0 - 6	> 50	< 0.38	< 0.77	< 0.38	< 0.38	9.5	16	10	2	37.5
	OLGP-038 (12-18)	Grab	Original	8/9/2000	12 - 18	> 50	< 0.76	< 1.5	< 0.76	< 0.76	25	35	24	5.3	89.3
	OLGP-038 (24-30)	Grab	Original	8/9/2000	24 - 30	> 50	< 0.38	< 0.76	< 0.38	< 0.38	7.2	11	6.4	1.8	26.4
	OLGP-038 (42-48)	Grab	Original	8/9/2000	42 - 48	> 50	< 0.12	< 0.24	< 0.12	< 0.12	< 0.12	0.39	0.62	4.5	5.51
OLGP-039	OLGP-039 (0-6)	Grab	Original	8/9/2000	0 - 6	> 50	< 0.4	< 0.81	< 0.4	< 0.4	13	18	12	2.4	45.4
	OLGP-039 (12-18)	Grab	Original	8/9/2000	12 - 18	> 50	< 0.78	< 1.6	< 0.78	< 0.78	27	39	24	6.3	96.3
	OLGP-039 (24-30)	Grab	Original	8/9/2000	24 - 30	> 50	< 0.81	< 1.6	< 0.81	< 0.81	10	28	19	2.9	59.9
	OLGP-039 (42-48)	Grab	Original	8/9/2000	42 - 48	> 50	< 0.08	< 0.16	< 0.08	< 0.08	2.1	3	2.5	1.6	9.2
OLGP-040	OLGP-040 (0-6)	Grab	Original	8/10/2000	0 - 6	> 50	< 0.39	< 0.8	< 0.39	< 0.39	8.8	14	9.6	2.3	34.7
	OLGP-040 (12-18)	Grab	Original	8/10/2000	12 - 18	> 50	< 0.41	< 0.83	< 0.41	< 0.41	11	18	10	1.9	40.9
	OLGP-040 (24-30)	Grab	Original	8/10/2000	24 - 30	> 50	< 0.43	< 0.88	< 0.43	4.4	< 0.43	7.1	4.6	1.2	17.3
	OLGP-040 (42-48)	Grab	Original	8/9/2000	42 - 48	> 1	< 0.12	< 0.24	< 0.12	< 0.12	0.19 J	0.7	0.63	0.17	1.69 J

Notes:
NA = Not Analyzed
Field screening and laboratory analytical results are reported in ppm.

**Table 1 - Investigation Samples
Field Screening and Laboratory Analytical Results for Soil Samples Collected at Oxford Lake Softball Complex
Anniston PCB Site**

Location	Field Sample ID	Sample Type	QA Type	Date Sampled	Depth (in)	Screening	Aroclors								Total PCBs
							1016	1221	1232	1242	1248	1254	1260	1268	
OLGP-041	OLGP-041 (0-6)	Grab	Original	8/10/2000	0 - 6	> 50	< 0.38	< 0.76	< 0.38	< 0.38	8.2	12	8.3	1.2 J	29.7 J
	OLGP-041 (12-18)	Grab	Original	8/10/2000	12 - 18	> 50	< 0.2	< 0.41	< 0.2	< 0.2	7.9	9.8	6.5	1.4	25.6
	OLGP-041 (24-30)	Grab	Original	8/10/2000	24 - 30	> 1	< 0.043	< 0.087	< 0.043	< 0.043	0.17	0.43	0.37	0.25	1.22
	OLGP-041 (42-48)	Grab	Original	8/10/2000	42 - 48	< 1	NA	NA	NA	NA	NA	NA	NA	NA	NA
OLGP-042	OLGP-042 (0-6)	Grab	Original	8/10/2000	0 - 6	> 50	< 0.39	< 0.79	< 0.39	< 0.39	8.8	14	8.9	1.9	33.6
	OLGP-042 (12-18)	Grab	Original	8/10/2000	12 - 18	> 50	< 0.76	< 1.5	< 0.76	< 0.76	20	25	18	4	67
	OLGP-042 (24-30)	Grab	Original	8/10/2000	24 - 30	> 50	< 0.078	< 0.16	< 0.078	< 0.078	< 0.078	2.8	1.9	0.71	5.41
	OLGP-042 (33-35)	Grab	Original	8/10/2000	33 - 35	> 50	< 0.084	< 0.17	< 0.084	< 0.084	2.7	1.6	2.3	0.6	7.2
OLGP-043	OLGP-043 (0-6)	Grab	Original	8/10/2000	0 - 6	> 50	< 0.2	< 0.41	< 0.2	< 0.2	5.7	9.7	5.7	1.3	22.4
	OLGP-043 (0-6) DUP	Grab	Field Duplicate	8/10/2000	0 - 6	> 50	< 0.2	< 0.41	< 0.2	< 0.2	5.4	9.1	5.3	1.1	20.9
	OLGP-043 (12-18)	Grab	Original	8/10/2000	12 - 18	> 50	< 0.4	< 0.81	< 0.4	< 0.4	11	16	8.1	1.9	37
	OLGP-043 (24-30)	Grab	Original	8/10/2000	24 - 30	> 50	< 0.041 J	< 0.084 J	< 0.041 J	< 0.041 J	0.95 J	1.6 J	1.1 J	0.26 J	3.91 J
	OLGP-043 (42-48)	Grab	Original	8/10/2000	42 - 48	< 1	NA	NA	NA	NA	NA	NA	NA	NA	NA
OLGP-044	OLGP-044 (0-6)	Grab	Original	8/10/2000	0 - 6	> 50	< 0.2	< 0.41	< 0.2	< 0.2	3.9	7.4	4.2	0.95	16.45
	OLGP-044 (12-18)	Grab	Original	8/10/2000	12 - 18	> 50	< 0.2	< 0.4	< 0.2	< 0.2	3.5	7.8	4.8	1.4	17.5
	OLGP-044 (24-30)	Grab	Original	8/10/2000	24 - 30	> 50	< 0.21	< 0.42	< 0.21	< 0.21	< 0.21	5.1	4.4	0.75	10.25
	OLGP-044 (42-48)	Grab	Original	8/10/2000	42 - 48	< 1	NA	NA	NA	NA	NA	NA	NA	NA	NA
OLGP-045	OLGP-045 (0-6)	Grab	Original	8/10/2000	0 - 6	> 50	< 0.22	< 0.45	< 0.22	< 0.22	4	7.3	3.6	0.86	15.76
	OLGP-045 (12-18)	Grab	Original	8/10/2000	12 - 18	> 50	< 0.98	< 2	< 0.98	< 0.98	30	44	29	5.4	108.4
	OLGP-045 (24-30)	Grab	Original	8/10/2000	24 - 30	> 1	< 0.045	< 0.092	< 0.045	< 0.045	0.23	0.41	0.3	0.14	1.08
	OLGP-045 (42-48)	Grab	Original	8/10/2000	42 - 48	< 1	NA	NA	NA	NA	NA	NA	NA	NA	NA

Notes:
NA = Not Analyzed
Field screening and laboratory analytical results are reported in ppm.

**Table 1 - Investigation Samples
Field Screening and Laboratory Analytical Results for Soil Samples Collected at Oxford Lake Softball Complex
Anniston PCB Site**

Location	Field Sample ID	Sample Type	QA Type	Date Sampled	Depth (in)	Screening	Aroclors								Total PCBs
							1016	1221	1232	1242	1248	1254	1260	1268	
OLGP-046	OLGP-046 (0-6)	Grab	Original	8/10/2000	0 - 6	> 1	< 0.037	< 0.074	< 0.037	< 0.037	0.16	0.55	0.44	0.22 J	1.37 J
	OLGP-046 (12-18)	Grab	Original	8/10/2000	12 - 18	< 1	NA	NA	NA	NA	NA	NA	NA	NA	NA
	OLGP-046 (24-30)	Grab	Original	8/10/2000	24 - 30	< 1	NA	NA	NA	NA	NA	NA	NA	NA	NA
	OLGP-046 (42-48)	Grab	Original	8/10/2000	42 - 48	< 1	NA	NA	NA	NA	NA	NA	NA	NA	NA
OLGP-047	OLGP-047 (0-6)	Grab	Original	8/10/2000	0 - 6	> 50	< 0.46	< 0.94	< 0.46	< 0.46	8	16	8.6	2.1	34.7
	OLGP-047 (12-18)	Grab	Original	8/10/2000	12 - 18	< 1	NA	NA	NA	NA	NA	NA	NA	NA	NA
	OLGP-047 (24-30)	Grab	Original	8/10/2000	24 - 30	> 1	< 0.039	< 0.08	< 0.039	< 0.039	< 0.039	< 0.039	< 0.039	< 0.039	< 0.08
	OLGP-047 (42-48)	Grab	Original	8/10/2000	42 - 48	< 1	NA	NA	NA	NA	NA	NA	NA	NA	NA
OLGP-048	OLGP-048 (0-6)	Grab	Original	8/10/2000	0 - 6	> 50	< 1	< 2.1	< 1	< 1	13	24	15	2.6 J	54.6 J
	OLGP-048 (12-18)	Grab	Original	8/10/2000	12 - 18	> 1	< 0.04	< 0.081	< 0.04	< 0.04	0.11	0.21	0.16	0.028 J	0.508 J
	OLGP-048 (24-30)	Grab	Original	8/10/2000	24 - 30	> 1	< 0.039	< 0.079	< 0.039	< 0.039	< 0.039	0.057	0.058	< 0.039	0.115
	OLGP-048 (42-48)	Grab	Original	8/10/2000	42 - 48	< 1	NA	NA	NA	NA	NA	NA	NA	NA	NA
OLGP-049	OLGP-049 (0-6)	Grab	Original	8/10/2000	0 - 6	> 1	< 0.19	< 0.38	< 0.19	< 0.19	1.6	3.8	2.7	0.5 J	8.6 J
	OLGP-049 (12-18)	Grab	Original	8/10/2000	12 - 18	> 50	< 0.39	< 0.79	< 0.39	< 0.39	7.4	13	8.8	1.5 J	30.7 J
	OLGP-049 (24-30)	Grab	Original	8/10/2000	24 - 30	< 1	NA	NA	NA	NA	NA	NA	NA	NA	NA
	OLGP-049 (42-48)	Grab	Original	8/10/2000	42 - 48	< 1	NA	NA	NA	NA	NA	NA	NA	NA	NA
OLGP-050	OLGP-050 (0-6)	Grab	Original	8/10/2000	0 - 6	< 1	NA	NA	NA	NA	NA	NA	NA	NA	NA
	OLGP-050 (12-18)	Grab	Original	8/10/2000	12 - 18	> 1	< 0.2	< 0.4	< 0.2	< 0.2	1.8	4.6	2.9	0.61 J	9.91 J
	OLGP-050 (24-30)	Grab	Original	8/10/2000	24 - 30	> 50	< 0.23	< 0.46	< 0.23	< 0.23	< 0.23	6.6	5.7	1	13.3
	OLGP-050 (34-40)	Grab	Original	8/10/2000	34 - 40	NA	< 0.046 J	< 0.094 J	< 0.046 J	< 0.046 J	0.33 J	0.51 J	0.35 J	0.11 J	1.3 J

Notes:
NA = Not Analyzed
Field screening and laboratory analytical results are reported in ppm.

**Table 1 - Investigation Samples
Field Screening and Laboratory Analytical Results for Soil Samples Collected at Oxford Lake Softball Complex
Anniston PCB Site**

Location	Field Sample ID	Sample Type	QA Type	Date Sampled	Depth (in)	Screening	Aroclors								Total PCBs
							1016	1221	1232	1242	1248	1254	1260	1268	
OLGP-051	OLGP-051 (0-6)	Grab	Original	8/10/2000	0 - 6	< 1	NA	NA	NA	NA	NA	NA	NA	NA	NA
	OLGP-051 (12-18)	Grab	Original	8/10/2000	12 - 18	< 1	NA	NA	NA	NA	NA	NA	NA	NA	NA
	OLGP-051 (24-30)	Grab	Original	8/10/2000	24 - 30	> 1	< 0.047	< 0.096	< 0.047	< 0.047	0.74	1	0.63	0.12	2.49
	OLGP-051 (42-48)	Grab	Original	8/10/2000	42 - 48	NA	< 0.039	< 0.08	< 0.039	< 0.039	0.062	0.14	0.12	0.061	0.383
OLGP-052	OLGP-052 (0-6)	Grab	Original	8/10/2000	0 - 6	< 1	NA	NA	NA	NA	NA	NA	NA	NA	NA
	OLGP-052 (12-18)	Grab	Original	8/10/2000	12 - 18	> 1	< 0.18	< 0.37	< 0.18	< 0.18	2.2	4.6	3	0.49 J	10.29 J
	OLGP-052 (12-18) DUP	Grab	Field Duplicate	8/10/2000	12 - 18	> 1	< 0.18	< 0.37	< 0.18	< 0.18	2.4	4.8	2.8	0.5 J	10.5 J
	OLGP-052 (24-30)	Grab	Original	8/10/2000	24 - 30	NA	< 0.44	< 0.89	< 0.44	2.2 J	< 0.44	4.9 J	3.3 J	< 0.44	10.4 J
	OLGP-052 (42-48)	Grab	Original	8/10/2000	42 - 48	NA	< 0.04 J	< 0.082 J	< 0.04 J	< 0.04 J	< 0.04 J	< 0.04 J	< 0.04 J	< 0.04 J	< 0.082 J
OLGP-053	OLGP-053 (0-6)	Grab	Original	8/10/2000	0 - 6	< 1	NA	NA	NA	NA	NA	NA	NA	NA	NA
	OLGP-053 (12-18)	Grab	Original	8/10/2000	12 - 18	< 1	NA	NA	NA	NA	NA	NA	NA	NA	NA
	OLGP-053 (24-30)	Grab	Original	8/10/2000	24 - 30	NA	< 0.052	< 0.1	< 0.052	< 0.052	< 0.052	0.073	0.031 J	< 0.052	0.104 J
	OLGP-053 (32-38)	Grab	Original	8/10/2000	32 - 38	NA	< 0.046 J	< 0.094 J	< 0.046 J	0.7 J	< 0.046 J	0.73 J	0.76 J	0.14 J	2.33 J
OLGP-054	OLGP-054 (0-6)	Grab	Original	8/10/2000	0 - 6	< 1	NA	NA	NA	NA	NA	NA	NA	NA	NA
	OLGP-054 (12-18)	Grab	Original	8/10/2000	12 - 18	< 1	NA	NA	NA	NA	NA	NA	NA	NA	NA
	OLGP-054 (24-30)	Grab	Original	8/10/2000	24 - 30	NA	< 0.038	< 0.076	< 0.038	< 0.038	< 0.038	< 0.038	< 0.038	< 0.038	< 0.076
	OLGP-054 (42-48)	Grab	Original	8/10/2000	42 - 48	NA	< 0.044	< 0.089	< 0.044	< 0.044	0.057 J	0.18	0.2	0.088	0.525 J
OLGP-055	OLGP-055 (0-6)	Grab	Original	8/10/2000	0 - 6	< 1	NA	NA	NA	NA	NA	NA	NA	NA	NA
	OLGP-055 (12-18)	Grab	Original	8/10/2000	12 - 18	< 1	NA	NA	NA	NA	NA	NA	NA	NA	NA
	OLGP-055 (24-30)	Grab	Original	8/10/2000	24 - 30	NA	< 0.45	< 0.92	< 0.45	< 0.45	1.9	3.4	2	< 0.45	7.3
	OLGP-055 (33-39)	Grab	Original	8/10/2000	33 - 39	NA	< 0.041	< 0.083	< 0.041	< 0.041	< 0.041	0.11	0.1	< 0.041	0.21

Notes:
NA = Not Analyzed
Field screening and laboratory analytical results are reported in ppm.

**Table 1 - Investigation Samples
Field Screening and Laboratory Analytical Results for Soil Samples Collected at Oxford Lake Softball Complex
Anniston PCB Site**

Location	Field Sample ID	Sample Type	QA Type	Date Sampled	Depth (in)	Screening	Aroclors								Total PCBs
							1016	1221	1232	1242	1248	1254	1260	1268	
OLGP-056	OLGP-056 (0-6)	Grab	Original	8/10/2000	0 - 6	< 1	NA	NA	NA	NA	NA	NA	NA	NA	NA
	OLGP-056 (12-18)	Grab	Original	8/10/2000	12 - 18	< 1	NA	NA	NA	NA	NA	NA	NA	NA	NA
	OLGP-056 (24-30)	Grab	Original	8/10/2000	24 - 30	NA	< 0.041	< 0.084	< 0.041	< 0.041	< 0.041	< 0.041	< 0.041	< 0.041	< 0.084
	OLGP-056 (34-40)	Grab	Original	8/10/2000	34 - 40	NA	< 0.045	< 0.092	< 0.045	< 0.045	0.19 J	0.8	0.7	< 0.045	1.69 J
OLGP-057	OLGP-057 (0-6)	Grab	Original	8/10/2000	0 - 6	> 1	< 0.038	< 0.076	< 0.038	< 0.038	< 0.038	0.12	0.083	< 0.038	0.203
	OLGP-057 (12-18)	Grab	Original	8/10/2000	12 - 18	< 1	NA	NA	NA	NA	NA	NA	NA	NA	NA
	OLGP-057 (24-30)	Grab	Original	8/10/2000	24 - 30	NA	< 0.076	< 0.15	< 0.076	< 0.076	< 0.076	< 0.076	< 0.076	< 0.076	< 0.15
	OLGP-057 (32-38)	Grab	Original	8/10/2000	32 - 38	NA	< 0.46	< 0.93	< 0.46	< 0.46	12	15	8.4	< 0.46	35.4
OLGP-058	OLGP-058 (0-6)	Grab	Original	8/10/2000	0 - 6	> 1	< 0.084	< 0.17	< 0.084	< 0.084	0.9 J	2.4	1.6	0.44	5.34 J
	OLGP-058 (12-18)	Grab	Original	8/10/2000	12 - 18	> 1	< 0.04	< 0.082	< 0.04	< 0.04	0.45	0.58	0.48	0.17	1.68
	OLGP-058 (24-30)	Grab	Original	8/10/2000	24 - 30	NA	< 0.13	< 0.26	< 0.13	< 0.13	2.9	3.2	2.5	0.43	9.03
	OLGP-058 (42-48)	Grab	Original	8/10/2000	42 - 48	NA	< 0.039	< 0.079	< 0.039	< 0.039	< 0.039	< 0.039	< 0.039	< 0.039	< 0.079
OLGP-059	OLGP-059 (0-6)	Grab	Original	8/10/2000	0 - 6	> 50	< 0.2	< 0.4	< 0.2	< 0.2	2.3 J	4.7	3.1	0.77	10.87 J
	OLGP-059 (12-18)	Grab	Original	8/10/2000	12 - 18	> 50	< 0.2	< 0.41	< 0.2	< 0.2	7.7	8	6	1	22.7
	OLGP-059 (24-30)	Grab	Original	8/10/2000	24 - 30	NA	< 0.039	< 0.08	< 0.039	< 0.039	< 0.039	< 0.039	< 0.039	< 0.039	< 0.08
	OLGP-059 (42-48)	Grab	Original	8/10/2000	42 - 48	NA	< 0.04	< 0.081	< 0.04	< 0.04	< 0.04	0.042	< 0.04	< 0.04	0.042
OLGP-060	OLGP-060 (0-6)	Grab	Original	8/10/2000	0 - 6	> 50	< 0.08	< 0.16	< 0.08	< 0.08	1.8 J	3.4	3.1	0.53	8.83 J
	OLGP-060 (12-18)	Grab	Original	8/10/2000	12 - 18	> 50	< 0.08	< 0.16	< 0.08	< 0.08	1.3 J	3.2	2.1	0.29	6.89 J
	OLGP-060 (24-30)	Grab	Original	8/10/2000	24 - 30	NA	< 0.4	< 0.82	< 0.4	< 0.4	4.3	6.8	5	1.2	17.3
	OLGP-060 (42-48)	Grab	Original	8/10/2000	42 - 48	NA	< 1	< 2	< 1	< 1	< 1	< 1	< 1	< 1	< 2

Notes:
NA = Not Analyzed
Field screening and laboratory analytical results are reported in ppm.

**Table 1 - Investigation Samples
Field Screening and Laboratory Analytical Results for Soil Samples Collected at Oxford Lake Softball Complex
Anniston PCB Site**

Location	Field Sample ID	Sample Type	QA Type	Date Sampled	Depth (in)	Screening	Aroclors								Total PCBs
							1016	1221	1232	1242	1248	1254	1260	1268	
OLGP-061	OLGP-061 (0-6)	Grab	Original	8/10/2000	0 - 6	> 1	< 0.08	< 0.16	< 0.08	< 0.08	0.79 J	1.9	1.4	0.35	4.44 J
	OLGP-061 (12-18)	Grab	Original	8/10/2000	12 - 18	> 50	< 4.3	< 8.7	< 4.3	< 4.3	98	110	62	15	285
	OLGP-061 (24-30)	Grab	Original	8/10/2000	24 - 30	NA	< 0.043	< 0.087	< 0.043	< 0.043	0.13	0.44	0.43	0.24	1.24
	OLGP-061 (42-48)	Grab	Original	8/10/2000	42 - 48	NA	< 0.043	< 0.088	< 0.043	< 0.043	< 0.043	< 0.043	< 0.043	< 0.043	< 0.088
OLGP-062	OLGP-062 (0-6)	Grab	Original	8/10/2000	0 - 6	> 1	< 0.16	< 0.32	< 0.16	< 0.16	3.3	5	3	0.67	11.97
	OLGP-062 (12-18)	Grab	Original	8/10/2000	12 - 18	> 50	< 0.77	< 1.6	< 0.77	< 0.77	29	33	18	2.6 J	82.6 J
	OLGP-062 (12-18) DUP	Grab	Field Duplicate	8/10/2000	12 - 18	NA	< 0.9	< 1.8	< 0.9	< 0.9	29	38	22	4.9 J	93.9 J
	OLGP-062 (24-30)	Grab	Original	8/10/2000	24 - 30	NA	< 2.2	< 4.4	< 2.2	< 2.2	49	100	59	13 J	221 J
	OLGP-062 (32-38)	Grab	Original	8/10/2000	32 - 38	NA	< 0.18	< 0.38	< 0.18	< 0.18	1	1.6	1.4	1	5
OLGP-063	OLGP-063 (0-6)	Grab	Original	8/10/2000	0 - 6	NA	< 0.2	< 0.4	< 0.2	< 0.2	2.1	3.6	2	0.49	8.19
	OLGP-063 (12-18)	Grab	Original	8/10/2000	12 - 18	NA	< 0.41	< 0.83	< 0.41	< 0.41	17	18	7.3	1.3	43.6
	OLGP-063 (24-30)	Grab	Original	8/10/2000	24 - 30	NA	< 0.78	< 1.6	< 0.78	< 0.78	12	30	26	3.7 J	71.7 J
	OLGP-063 (42-48)	Grab	Original	8/10/2000	42 - 48	NA	< 0.04 J	< 0.081 J	< 0.04 J	< 0.04 J	0.1 J	0.21 J	0.19 J	0.15 J	0.65 J
OLGP-064	OLGP-064 (0-6)	Grab	Original	8/10/2000	0 - 6	NA	< 0.2	< 0.4	< 0.2	< 0.2	2.2	3.3	1.8	0.77	8.07
	OLGP-064 (12-18)	Grab	Original	8/10/2000	12 - 18	NA	< 0.84	< 1.7	< 0.84	< 0.84	13	21	18	3.7	55.7
	OLGP-064 (24-30)	Grab	Original	8/10/2000	24 - 30	NA	< 0.042 J	< 0.085 J	< 0.042 J	< 0.042 J	0.29 J	0.78 J	0.7 J	0.78 J	2.55 J
	OLGP-064 (36-42)	Grab	Original	8/10/2000	36 - 42	NA	< 0.042	< 0.085	< 0.042	< 0.042	< 0.042	< 0.042	< 0.042	< 0.042	< 0.085
OLGP-065	OLGP-065 (0-6)	Grab	Original	8/10/2000	0 - 6	NA	< 0.2	< 0.4	< 0.2	< 0.2	2.5	4	2.3	0.54	9.34
	OLGP-065 (12-18)	Grab	Original	8/10/2000	12 - 18	NA	< 0.23 J	< 0.46 J	< 0.23 J	< 0.23 J	4 J	4.6 J	2.5 J	0.75 J	11.85 J
	OLGP-065 (24-30)	Grab	Original	8/10/2000	24 - 30	NA	< 4.4	< 9	< 4.4	< 4.4	110	150	73	20	353
	OLGP-065 (30-36)	Grab	Original	8/10/2000	30 - 36	NA	< 0.42	< 0.86	< 0.42	< 0.42	5.5	9.9	5.3	1	21.7

Notes:
NA = Not Analyzed
Field screening and laboratory analytical results are reported in ppm.

**Table 1 - Investigation Samples
Field Screening and Laboratory Analytical Results for Soil Samples Collected at Oxford Lake Softball Complex
Anniston PCB Site**

Location	Field Sample ID	Sample Type	QA Type	Date Sampled	Depth (in)	Screening	Aroclors								Total PCBs
							1016	1221	1232	1242	1248	1254	1260	1268	
OLGP-066	OLGP-066 (0-6)	Grab	Original	8/10/2000	0 - 6	NA	< 0.21	< 0.42	< 0.21	< 0.21	5.5	7.6	4.4	0.89	18.39
	OLGP-066 (12-18)	Grab	Original	8/10/2000	12 - 18	NA	< 2.2	< 4.5	< 2.2	< 2.2	41	58	33	7.2	139.2
	OLGP-066 (24-30)	Grab	Original	8/10/2000	24 - 30	NA	< 0.08	< 0.16	< 0.08	< 0.08	0.27	0.9	0.85	0.38	2.4
	OLGP-066 (42-48)	Grab	Original	8/10/2000	42 - 48	NA	< 0.043	< 0.087	< 0.043	< 0.043	< 0.043	< 0.043	< 0.043	< 0.043	< 0.087
OLGP-067	OLGP-067 (0-6)	Grab	Original	8/11/2000	0 - 6	NA	< 0.43	< 0.87	< 0.43	< 0.43	5.5	10	5.6	1.5	22.6
	OLGP-067 (12-18)	Grab	Original	8/11/2000	12 - 18	NA	< 2	< 4.1	< 2	< 2	49	61	39	8.7	157.7
	OLGP-067 (24-30)	Grab	Original	8/11/2000	24 - 30	NA	< 0.039 J	< 0.079 J	< 0.039 J	< 0.039 J	0.22 J	0.27 J	0.2 J	0.13 J	0.82 J
	OLGP-067 (42-48)	Grab	Original	8/11/2000	42 - 48	NA	< 0.04	< 0.081	< 0.04	< 0.04	0.26 J	0.58	0.41	0.12	1.37 J
OLGP-068	OLGP-068 (0-6)	Grab	Original	8/11/2000	0 - 6	NA	< 0.84	< 1.7	< 0.84	< 0.84	13	30	18	3.5 J	64.5 J
	OLGP-068 (0-6) DUP	Grab	Field Duplicate	8/11/2000	0 - 6	NA	< 0.84	< 1.7	< 0.84	< 0.84	17	39	26	7.1 J	89.1 J
	OLGP-068 (12-18)	Grab	Original	8/11/2000	12 - 18	NA	< 0.039	< 0.079	< 0.039	< 0.039	0.15	0.2	0.2	0.17	0.72
	OLGP-068 (24-30)	Grab	Original	8/11/2000	24 - 30	NA	< 0.04	< 0.081	< 0.04	< 0.04	< 0.04	0.062	0.052	< 0.04	0.114
	OLGP-068 (42-48)	Grab	Original	8/11/2000	42 - 48	NA	< 0.038	< 0.077	< 0.038	< 0.038	0.2	0.2	0.12	< 0.038	0.52
OLGP-069	OLGP-069 (0-6)	Grab	Original	8/11/2000	0 - 6	NA	< 0.046	< 0.093	< 0.046	< 0.046	0.91	1.7	1.3	< 0.046	3.91
	OLGP-069 (12-18)	Grab	Original	8/11/2000	12 - 18	NA	< 0.042	< 0.086	< 0.042	< 0.042	0.2 J	0.53	0.43	0.11	1.27 J
	OLGP-069 (24-30)	Grab	Original	8/11/2000	24 - 30	NA	< 0.042	< 0.085	< 0.042	< 0.042	< 0.042	< 0.042	< 0.042	< 0.042	< 0.085
	OLGP-069 (42-48)	Grab	Original	8/11/2000	42 - 48	NA	< 0.04	< 0.082	< 0.04	< 0.04	< 0.04	< 0.04	< 0.04	< 0.04	< 0.082
OLGP-070	OLGP-070 (0-6)	Grab	Original	8/11/2000	0 - 6	NA	< 0.038	< 0.078	< 0.038	< 0.038	< 0.038	< 0.038	< 0.038	< 0.038	< 0.078
	OLGP-070 (12-18)	Grab	Original	8/11/2000	12 - 18	NA	< 0.041	< 0.084	< 0.041	< 0.041	< 0.041	< 0.041	< 0.041	< 0.041	< 0.084
	OLGP-070 (24-30)	Grab	Original	8/11/2000	24 - 30	NA	< 0.039 J	< 0.08 J	< 0.039 J	< 0.039 J	< 0.039 J	< 0.039 J	< 0.039 J	< 0.039 J	< 0.08 J
	OLGP-070 (42-48)	Grab	Original	8/11/2000	42 - 48	NA	< 0.043	< 0.088	< 0.043	< 0.043	< 0.043	0.41	0.31	0.057	0.777

Notes:
NA = Not Analyzed
Field screening and laboratory analytical results are reported in ppm.

**Table 1 - Investigation Samples
Field Screening and Laboratory Analytical Results for Soil Samples Collected at Oxford Lake Softball Complex
Anniston PCB Site**

Location	Field Sample ID	Sample Type	QA Type	Date Sampled	Depth (in)	Screening	Aroclors								Total PCBs
							1016	1221	1232	1242	1248	1254	1260	1268	
OLGP-071	OLGP-071 (0-6)	Grab	Original	8/11/2000	0 - 6	NA	< 0.038	< 0.076	< 0.038	< 0.038	< 0.038	< 0.038	< 0.038	< 0.038	< 0.076
	OLGP-071 (12-18)	Grab	Original	8/11/2000	12 - 18	NA	< 0.036	< 0.074	< 0.036	< 0.036	0.066	0.11	0.052	< 0.036	0.228
	OLGP-071 (24-30)	Grab	Original	8/11/2000	24 - 30	NA	< 0.038	< 0.076	< 0.038	< 0.038	< 0.038	< 0.038	< 0.038	< 0.038	< 0.076
	OLGP-071 (42-48)	Grab	Original	8/11/2000	42 - 48	NA	< 0.044	< 0.09	< 0.044	< 0.044	0.11 J	0.29	0.17	0.039 J	0.609 J
OLGP-072	OLGP-072 (0-6)	Grab	Original	8/11/2000	0 - 6	NA	< 0.036	< 0.073	< 0.036	< 0.036	0.18	0.28	0.2	< 0.036	0.66
	OLGP-072 (12-18)	Grab	Original	8/11/2000	12 - 18	NA	< 0.036	< 0.073	< 0.036	< 0.036	< 0.036	0.043	< 0.036	< 0.036	0.043
	OLGP-072 (24-30)	Grab	Original	8/11/2000	24 - 30	NA	< 0.045	< 0.092	< 0.045	< 0.045	< 0.045	0.42	0.27	0.056	0.746
	OLGP-072 (42-48)	Grab	Original	8/11/2000	42 - 48	NA	< 0.04	< 0.082	< 0.04	< 0.04	< 0.04	0.13	0.1	0.065	0.295
OLGP-073	OLGP-073 (0-6)	Grab	Original	8/11/2000	0 - 6	NA	< 0.038	< 0.078	< 0.038	< 0.038	< 0.038	< 0.038	< 0.038	< 0.038	< 0.078
	OLGP-073 (12-18)	Grab	Original	8/11/2000	12 - 18	NA	< 0.039	< 0.079	< 0.039	< 0.039	< 0.039	< 0.039	< 0.039	< 0.039	< 0.079
	OLGP-073 (24-30)	Grab	Original	8/11/2000	24 - 30	NA	< 0.039	< 0.08	< 0.039	< 0.039	< 0.039	< 0.039	< 0.039	< 0.039	< 0.08
	OLGP-073 (42-48)	Grab	Original	8/11/2000	42 - 48	NA	< 0.04 J	< 0.081 J	< 0.04 J	< 0.04 J	< 0.04 J	< 0.04 J	< 0.04 J	< 0.04 J	< 0.081 J
OLGP-074	OLGP-074 (0-6)	Grab	Original	8/11/2000	0 - 6	NA	< 0.041 J	< 0.083 J	< 0.041 J	< 0.041 J	0.82 J	1.9 J	1.8 J	0.35 J	4.87 J
	OLGP-074 (12-18)	Grab	Original	8/11/2000	12 - 18	NA	< 0.041 J	< 0.084 J	< 0.041 J	< 0.041 J	< 0.041 J	0.34 J	0.25 J	0.086 J	0.676 J
	OLGP-074 (24-30)	Grab	Original	8/11/2000	24 - 30	NA	< 0.041	< 0.084	< 0.041	< 0.041	< 0.041	0.07	0.073	< 0.041	0.143
	OLGP-074 (42-44)	Grab	Original	8/11/2000	42 - 44	NA	< 0.04 J	< 0.082 J	< 0.04 J	< 0.04 J	< 0.04 J	0.07 J	0.071 J	< 0.04 J	0.141 J
OLGP-075	OLGP-075 (0-6)	Grab	Original	8/11/2000	0 - 6	NA	< 0.2	< 0.41	< 0.2	< 0.2	1.3 J	2.9 J	2.3 J	0.38 J	6.88 J
	OLGP-075 (0-6) DUP	Grab	Field Duplicate	8/11/2000	0 - 6	NA	< 0.042 J	< 0.085 J	< 0.042 J	< 0.042 J	0.55 J	1 J	0.77 J	0.12 J	2.44 J
	OLGP-075 (12-18)	Grab	Original	8/11/2000	12 - 18	NA	< 0.038	< 0.078	< 0.038	< 0.038	0.48 J	1.1	0.87	0.18	2.63 J
	OLGP-075 (24-30)	Grab	Original	8/11/2000	24 - 30	NA	< 0.81	< 1.6	< 0.81	< 0.81	12 J	25	15	2.9	54.9 J
	OLGP-075 (42-48)	Grab	Original	8/11/2000	42 - 48	NA	< 0.039	< 0.079	< 0.039	< 0.039	0.051 J	0.11	0.096	< 0.039	0.257 J

Notes:
NA = Not Analyzed
Field screening and laboratory analytical results are reported in ppm.

**Table 1 - Investigation Samples
Field Screening and Laboratory Analytical Results for Soil Samples Collected at Oxford Lake Softball Complex
Anniston PCB Site**

Location	Field Sample ID	Sample Type	QA Type	Date Sampled	Depth (in)	Screening	Aroclors								Total PCBs
							1016	1221	1232	1242	1248	1254	1260	1268	
OLGP-076	OLGP-076 (0-6)	Grab	Original	8/11/2000	0 - 6	NA	< 0.08	< 0.16	< 0.08	< 0.08	2 J	4	2.5	0.55	9.05 J
	OLGP-076 (12-18)	Grab	Original	8/11/2000	12 - 18	NA	< 0.4	< 0.82	< 0.4	< 0.4	10	14	7.2	1.7	32.9
	OLGP-076 (24-30)	Grab	Original	8/11/2000	24 - 30	NA	< 0.84	< 1.7	< 0.84	< 0.84	5.4	10	7.8	< 0.84	23.2
	OLGP-076 (42-48)	Grab	Original	8/11/2000	42 - 48	NA	< 0.04	< 0.081	< 0.04	< 0.04	0.062	0.075	0.075	< 0.04	0.212
OLGP-077	OLGP-077 (0-6)	Grab	Original	8/11/2000	0 - 6	NA	< 0.22	< 0.44	< 0.22	< 0.22	0.77 J	3.3	2.4	0.51	6.98 J
	OLGP-077 (12-18)	Grab	Original	8/11/2000	12 - 18	NA	< 0.4	< 0.82	< 0.4	< 0.4	< 0.4	8.6	5.2	1.1	14.9
	OLGP-077 (24-30)	Grab	Original	8/11/2000	24 - 30	NA	< 0.84	< 1.7	< 0.84	< 0.84	22	34	24	4.8	84.8
	OLGP-077 (42-48)	Grab	Original	8/11/2000	42 - 48	NA	< 0.17 J	< 0.34 J	< 0.17 J	< 0.17 J	3.1 J	5.3 J	3.4 J	0.7 J	12.5 J
OLGP-078	OLGP-078 (0-6)	Grab	Original	8/11/2000	0 - 6	NA	< 0.041 J	< 0.084 J	< 0.041 J	< 0.041 J	0.9 J	2 J	1.6 J	0.26 J	4.76 J
	OLGP-078 (12-18)	Grab	Original	8/11/2000	12 - 18	NA	< 0.084 J	< 0.17 J	< 0.084 J	< 0.084 J	2.7 J	3.8 J	2.2 J	0.67 J	9.37 J
	OLGP-078 (24-32)	Grab	Original	8/11/2000	24 - 32	NA	< 0.46	< 0.93	< 0.46	< 0.46	11	12	7.4	2	32.4
	OLGP-078 (42-48)	Grab	Original	8/11/2000	42 - 48	NA	< 0.04 J	< 0.082 J	< 0.04 J	< 0.04 J	< 0.04 J	0.064 J	0.05 J	< 0.04 J	0.114 J
OLGP-079	OLGP-079 (0-6)	Grab	Original	8/11/2000	0 - 6	NA	< 0.04 J	< 0.081 J	< 0.04 J	< 0.04 J	0.25 J	0.93 J	0.78 J	0.17 J	2.13 J
	OLGP-079 (12-18)	Grab	Original	8/11/2000	12 - 18	NA	< 0.076 J	< 0.15 J	< 0.076 J	< 0.076 J	2.2 J	3.6 J	2.1 J	0.53 J	8.43 J
	OLGP-079 (24-30)	Grab	Original	8/11/2000	24 - 30	NA	< 0.4	< 0.82	< 0.4	< 0.4	3.7	9.2 J	8.8	2.3	24 J
	OLGP-079 (42-48)	Grab	Original	8/11/2000	42 - 48	NA	< 0.082 J	< 0.17 J	< 0.082 J	< 0.082 J	0.28 J	0.54 J	0.34 J	0.44 J	1.6 J
OLGP-080	OLGP-080 (0-6)	Grab	Original	8/11/2000	0 - 6	NA	< 0.045	< 0.092	< 0.045	< 0.045	0.73	1.4	1.2	0.24	3.57
	OLGP-080 (12-18)	Grab	Original	8/11/2000	12 - 18	NA	< 0.041 J	< 0.084 J	< 0.041 J	< 0.041 J	0.24 J	0.36 J	0.35 J	0.16 J	1.11 J
	OLGP-080 (12-18) DUP	Grab	Field Duplicate	8/11/2000	12 - 18	NA	< 0.039 J	< 0.079 J	< 0.039 J	< 0.039 J	0.16 J	0.3 J	0.3 J	0.074 J	0.834 J
	OLGP-080 (24-30)	Grab	Original	8/11/2000	24 - 30	NA	< 0.043	< 0.087	< 0.043	< 0.043	< 0.043	< 0.043	< 0.043	< 0.043	< 0.087
	OLGP-080 (42-48)	Grab	Original	8/11/2000	42 - 48	NA	< 0.041	< 0.083	< 0.041	< 0.041	< 0.041	< 0.041	< 0.041	< 0.041	< 0.083

Notes:
NA = Not Analyzed
Field screening and laboratory analytical results are reported in ppm.

**Table 1 - Investigation Samples
Field Screening and Laboratory Analytical Results for Soil Samples Collected at Oxford Lake Softball Complex
Anniston PCB Site**

Location	Field Sample ID	Sample Type	QA Type	Date Sampled	Depth (in)	Screening	Aroclors								Total PCBs
							1016	1221	1232	1242	1248	1254	1260	1268	
OLGP-081	OLGP-081 (0-6)	Grab	Original	8/11/2000	0 - 6	NA	< 0.039	< 0.079	< 0.039	< 0.039	< 0.039	0.12	0.085	< 0.039	0.205
	OLGP-081 (12-18)	Grab	Original	8/11/2000	12 - 18	NA	< 0.039	< 0.079	< 0.039	< 0.039	< 0.039	0.087	0.045	< 0.039	0.132
	OLGP-081 (24-30)	Grab	Original	8/11/2000	24 - 30	NA	< 0.039	< 0.08	< 0.039	< 0.039	0.13 J	0.48	0.32	0.044	0.974 J
	OLGP-081 (42-48)	Grab	Original	8/11/2000	42 - 48	NA	< 0.039	< 0.079	< 0.039	< 0.039	< 0.039	0.091	0.075	< 0.039	0.166
OLGP-082	OLGP-082 (0-6)	Grab	Original	8/11/2000	0 - 6	NA	< 0.037	< 0.075	< 0.037	< 0.037	0.15 J	0.39	0.24	0.049 J	0.829 J
	OLGP-082 (12-18)	Grab	Original	8/11/2000	12 - 18	NA	< 0.038	< 0.078	< 0.038	< 0.038	< 0.038	< 0.038	< 0.038	< 0.038	< 0.078
	OLGP-082 (24-30)	Grab	Original	8/11/2000	24 - 30	NA	< 0.082	< 0.17	< 0.082	0.33	< 0.082	0.5	0.38	< 0.082	1.21
	OLGP-082 (42-48)	Grab	Original	8/11/2000	42 - 48	NA	< 0.041	< 0.083	< 0.041	< 0.041	< 0.041	< 0.041	< 0.041	< 0.041	< 0.083
OLGP-083	OLGP-083 (0-6)	Grab	Original	8/11/2000	0 - 6	NA	< 0.036	< 0.074	< 0.036	< 0.036	1.3	1.6	0.91	0.2	4.01
	OLGP-083 (12-18)	Grab	Original	8/11/2000	12 - 18	NA	< 0.04	< 0.081	< 0.04	< 0.04	0.68	0.81	0.53	0.21	2.23
	OLGP-083 (24-30)	Grab	Original	8/11/2000	24 - 30	NA	< 0.086	< 0.17	< 0.086	< 0.086	2.4	3.9	2.8	0.68	9.78
	OLGP-083 (32-38)	Grab	Original	8/11/2000	32 - 38	NA	< 0.04	< 0.082	< 0.04	< 0.04	< 0.04	< 0.04	< 0.04	< 0.04	< 0.082
OLGP-084	OLGP-084 (0-6)	Grab	Original	8/11/2000	0 - 6	NA	< 0.44	< 0.89	< 0.44	< 0.44	< 0.44	7.3	4.8	1.4 J	13.5 J
	OLGP-084 (0-6) DUP	Grab	Field Duplicate	8/11/2000	0 - 6	NA	< 0.16	< 0.33	< 0.16	< 0.16	3.6	6.6	3.8	1.1	15.1
	OLGP-084 (12-18)	Grab	Original	8/11/2000	12 - 18	NA	< 0.87	< 1.8	< 0.87	< 0.87	< 0.87	12	7.3	< 0.87	19.3
	OLGP-084 (24-30)	Grab	Original	8/11/2000	24 - 30	NA	< 0.041	< 0.084	< 0.041	< 0.041	< 0.041	< 0.041	< 0.041	< 0.041	< 0.084
	OLGP-084 (42-48)	Grab	Original	8/11/2000	42 - 48	NA	< 0.041	< 0.084	< 0.041	< 0.041	< 0.041	< 0.041	< 0.041	< 0.041	< 0.084
OLGP-085	OLGP-085 (0-6)	Grab	Original	8/11/2000	0 - 6	NA	< 0.042 J	< 0.085 J	< 0.042 J	< 0.042 J	0.31 J	0.51 J	0.32 J	0.066 J	1.206 J
	OLGP-085 (12-18)	Grab	Original	8/11/2000	12 - 18	NA	< 0.44	< 0.89	< 0.44	< 0.44	4.9	6.6	4	1.5	17
	OLGP-085 (24-30)	Grab	Original	8/11/2000	24 - 30	NA	< 0.041	< 0.083	< 0.041	< 0.041	0.28	0.56	0.41	0.12	1.37
	OLGP-085 (42-48)	Grab	Original	8/11/2000	42 - 48	NA	< 0.039	< 0.08	< 0.039	< 0.039	< 0.039	< 0.039	< 0.039	< 0.039	< 0.08

Notes:
NA = Not Analyzed
Field screening and laboratory analytical results are reported in ppm.

**Table 1 - Investigation Samples
Field Screening and Laboratory Analytical Results for Soil Samples Collected at Oxford Lake Softball Complex
Anniston PCB Site**

Location	Field Sample ID	Sample Type	QA Type	Date Sampled	Depth (in)	Screening	Aroclors								Total PCBs
							1016	1221	1232	1242	1248	1254	1260	1268	
OLGP-086	OLGP-086 (0-3)	Grab	Original	8/24/2000	0 - 3	NA	< 0.072	< 0.15	< 0.072	< 0.072	1.8	3.2	3.1	0.65	8.75
	OLGP-086 (12-18)	Grab	Original	8/24/2000	12 - 18	< 1	NA	NA	NA	NA	NA	NA	NA	NA	NA
	OLGP-086 (24-30)	Grab	Original	8/24/2000	24 - 30	< 1	NA	NA	NA	NA	NA	NA	NA	NA	NA
	OLGP-086 (36-42)	Grab	Original	8/24/2000	36 - 42	< 1	NA	NA	NA	NA	NA	NA	NA	NA	NA
OLGP-087	OLGP-087 (0-3)	Grab	Original	8/24/2000	0 - 3	NA	< 0.035	< 0.072	< 0.035	< 0.035	0.3	0.73	0.94	0.18	2.15
	OLGP-087 (12-18)	Grab	Original	8/24/2000	12 - 18	< 1	NA	NA	NA	NA	NA	NA	NA	NA	NA
	OLGP-087 (24-30)	Grab	Original	8/24/2000	24 - 30	< 1	NA	NA	NA	NA	NA	NA	NA	NA	NA
	OLGP-087 (40-46)	Grab	Original	8/24/2000	40 - 46	> 1	< 0.042 J	< 0.086 J	< 0.042 J	< 0.042 J	0.22 J	0.38 J	0.2 J	0.069 J	0.869 J
OLGP-088	OLGP-088 (0-3)	Grab	Original	8/24/2000	0 - 3	NA	< 0.074	< 0.15	< 0.074	< 0.074	1.1	2.5	1.8	0.44	5.84
	OLGP-088 (12-18)	Grab	Original	8/24/2000	12 - 18	> 1	< 0.036	< 0.073	< 0.036	0.15 J	< 0.036	0.48	0.31	0.059 J	0.999 J
	OLGP-088 (24-30)	Grab	Original	8/24/2000	24 - 30	> 1	< 0.037	< 0.075	< 0.037	0.49	< 0.037	0.83	0.46	0.13	1.91
	OLGP-088 (30-36)	Grab	Original	8/24/2000	30 - 36	> 1	< 0.052 J	< 0.11 J	< 0.052 J	0.56 J	< 0.052 J	0.58 J	0.41 J	0.2 J	1.75 J
OLGP-089	OLGP-089 (0-3)	Grab	Original	8/24/2000	0 - 3	NA	< 0.037	< 0.074	< 0.037	< 0.037	0.18	0.56	0.51	0.091	1.341
	OLGP-089 (12-18)	Grab	Original	8/24/2000	12 - 18	> 1	< 0.036	< 0.073	< 0.036	0.16 J	< 0.036	0.58	0.35	0.095	1.185 J
	OLGP-089 (24-30)	Grab	Original	8/24/2000	24 - 30	> 1	< 0.042 J	< 0.086 J	< 0.042 J	< 0.042 J	0.26 J	0.48 J	0.29 J	0.087 J	1.117 J
	OLGP-089 (32-38)	Grab	Original	8/24/2000	32 - 38	> 1	< 0.044	< 0.089	< 0.044	< 0.044	< 0.044	< 0.044	< 0.044	< 0.044	< 0.089
OLGP-090	OLGP-090 (0-3)	Grab	Original	8/24/2000	0 - 3	NA	< 0.039	< 0.079	< 0.039	< 0.039	0.2	0.53	0.5	0.12	1.35
	OLGP-090 (12-18)	Grab	Original	8/24/2000	12 - 18	> 1	< 0.036	< 0.073	< 0.036	< 0.036	0.12	0.29	0.13	< 0.036	0.54
	OLGP-090 (24-30)	Grab	Original	8/24/2000	24 - 30	> 1	< 0.038	< 0.078	< 0.038	< 0.038	0.16	0.34	0.15	0.041	0.691
	OLGP-090 (36-42)	Grab	Original	8/24/2000	36 - 42	< 1	NA	NA	NA	NA	NA	NA	NA	NA	NA

Notes:
NA = Not Analyzed
Field screening and laboratory analytical results are reported in ppm.

**Table 1 - Investigation Samples
Field Screening and Laboratory Analytical Results for Soil Samples Collected at Oxford Lake Softball Complex
Anniston PCB Site**

Location	Field Sample ID	Sample Type	QA Type	Date Sampled	Depth (in)	Screening	Aroclors								Total PCBs
							1016	1221	1232	1242	1248	1254	1260	1268	
OLGP-091	OLGP-091 (0-3)	Grab	Original	8/24/2000	0 - 3	NA	< 0.072	< 0.15	< 0.072	< 0.072	1.2	1.9	1.3	0.23	4.63
	OLGP-091 (12-18)	Grab	Original	8/24/2000	12 - 18	< 1	NA	NA	NA	NA	NA	NA	NA	NA	NA
	OLGP-091 (12-18) DUP	Grab	Field Duplicate	8/24/2000	12 - 18	< 1	NA	NA	NA	NA	NA	NA	NA	NA	NA
	OLGP-091 (24-30)	Grab	Original	8/24/2000	24 - 30	> 1	< 0.038 J	< 0.077 J	< 0.038 J	< 0.038 J	0.1 J	0.26 J	0.14 J	0.038 J	0.538 J
	OLGP-091 (42-48)	Grab	Original	8/24/2000	42 - 48	> 50	< 0.044	< 0.089	< 0.044	0.98	< 0.044	1.6	0.99	0.26	3.83
OLGP-092	OLGP-092 (0-3)	Grab	Original	8/24/2000	0 - 3	NA	< 0.072	< 0.14	< 0.072	< 0.072	1.3	2.5	1.9	0.46	6.16
	OLGP-092 (12-18)	Grab	Original	8/24/2000	12 - 18	< 1	NA	NA	NA	NA	NA	NA	NA	NA	NA
	OLGP-092 (24-30)	Grab	Original	8/24/2000	24 - 30	< 1	NA	NA	NA	NA	NA	NA	NA	NA	NA
	OLGP-092 (30-36)	Grab	Original	8/24/2000	30 - 36	< 1	NA	NA	NA	NA	NA	NA	NA	NA	NA
OLGP-093	OLGP-093 (0-3)	Grab	Original	8/24/2000	0 - 3	NA	< 0.036	< 0.074	< 0.036	< 0.036	< 0.036	0.085	0.1	< 0.036	0.185
	OLGP-093 (12-18)	Grab	Original	8/24/2000	12 - 18	> 1	< 0.037	< 0.074	< 0.037	< 0.037	0.2	0.58	0.31	0.086	1.176
	OLGP-093 (24-30)	Grab	Original	8/24/2000	24 - 30	> 1	< 0.042	< 0.086	< 0.042	< 0.042	0.14	0.24	0.11	< 0.042	0.49
OLGP-094	OLGP-094 (0-3)	Grab	Original	8/24/2000	0 - 3	NA	< 0.037	< 0.074	< 0.037	< 0.037	< 0.037	< 0.037	< 0.037	< 0.037	< 0.074
	OLGP-094 (12-18)	Grab	Original	8/24/2000	12 - 18	< 1	NA	NA	NA	NA	NA	NA	NA	NA	NA
	OLGP-094 (24-30)	Grab	Original	8/24/2000	24 - 30	< 1	NA	NA	NA	NA	NA	NA	NA	NA	NA
	OLGP-094 (39-45)	Grab	Original	8/24/2000	39 - 45	> 50	< 0.096	< 0.19	< 0.096	< 0.096	< 0.096	3.3	2.1	1	6.4
OLGP-095	OLGP-095 (0-3)	Grab	Original	8/24/2000	0 - 3	NA	< 0.037	< 0.075	< 0.037	< 0.037	< 0.037	0.23	0.35	< 0.037	0.58
	OLGP-095 (12-18)	Grab	Original	8/24/2000	12 - 18	> 1	< 0.036	< 0.073	< 0.036	< 0.036	0.4	0.99	0.63	0.16	2.18
	OLGP-095 (24-30)	Grab	Original	8/24/2000	24 - 30	> 1	< 0.037	< 0.075	< 0.037	0.24 J	< 0.037	0.74	0.47	0.11	1.56 J
	OLGP-095 (36-40)	Grab	Original	8/24/2000	36 - 40	> 1	< 0.05 J	< 0.1 J	< 0.05 J	< 0.05 J	< 0.05 J	1.4 J	0.9 J	0.47 J	2.77 J

Notes:
NA = Not Analyzed
Field screening and laboratory analytical results are reported in ppm.

**Table 1 - Investigation Samples
Field Screening and Laboratory Analytical Results for Soil Samples Collected at Oxford Lake Softball Complex
Anniston PCB Site**

Location	Field Sample ID	Sample Type	QA Type	Date Sampled	Depth (in)	Screening	Aroclors								Total PCBs
							1016	1221	1232	1242	1248	1254	1260	1268	
OLGP-096	OLGP-096 (0-3)	Grab	Original	8/24/2000	0 - 3	NA	< 0.037	< 0.074	< 0.037	< 0.037	0.48	1.1	0.98	0.26	2.82
	OLGP-096 (12-18)	Grab	Original	8/24/2000	12 - 18	< 1	NA	NA	NA	NA	NA	NA	NA	NA	NA
	OLGP-096 (24-30)	Grab	Original	8/24/2000	24 - 30	< 1	NA	NA	NA	NA	NA	NA	NA	NA	NA
	OLGP-096 (30-36)	Grab	Original	8/24/2000	30 - 36	< 1	NA	NA	NA	NA	NA	NA	NA	NA	NA
OLGP-097	OLGP-097 (0-3)	Grab	Original	8/24/2000	0 - 3	NA	< 0.071	< 0.14	< 0.071	< 0.071	1.1	2	1.3	0.3	4.7
	OLGP-097 (12-18)	Grab	Original	8/24/2000	12 - 18	< 1	NA	NA	NA	NA	NA	NA	NA	NA	NA
	OLGP-097 (24-30)	Grab	Original	8/24/2000	24 - 30	> 1	< 0.037	< 0.075	< 0.037	< 0.037	0.59 J	0.79	0.38	0.2	1.96 J
	OLGP-097 (39-45)	Grab	Original	8/24/2000	39 - 45	< 1	NA	NA	NA	NA	NA	NA	NA	NA	NA
OLGP-098	OLGP-098 (0-3)	Grab	Original	8/24/2000	0 - 3	NA	< 0.071	< 0.14	< 0.071	< 0.071	1.2	2.5	1.8	0.44	5.94
	OLGP-098 (12-18)	Grab	Original	8/24/2000	12 - 18	< 1	NA	NA	NA	NA	NA	NA	NA	NA	NA
	OLGP-098 (24-30)	Grab	Original	8/24/2000	24 - 30	> 1	< 0.038	< 0.078	< 0.038	< 0.038	0.16	0.33	0.18	0.046	0.716
	OLGP-098 (42-48)	Grab	Original	8/24/2000	42 - 48	> 1	< 0.044	< 0.09	< 0.044	0.59	< 0.044	0.66	0.38	0.17	1.8
OLGP-099	OLGP-099 (0-3)	Grab	Original	8/24/2000	0 - 3	NA	< 0.037	< 0.074	< 0.037	< 0.037	0.49	1	1	0.25	2.74
	OLGP-099 (12-18)	Grab	Original	8/24/2000	12 - 18	< 1	NA	NA	NA	NA	NA	NA	NA	NA	NA
	OLGP-099 (24-30)	Grab	Original	8/24/2000	24 - 30	< 1	NA	NA	NA	NA	NA	NA	NA	NA	NA
	OLGP-099 (36-42)	Grab	Original	8/24/2000	36 - 42	< 1	NA	NA	NA	NA	NA	NA	NA	NA	NA
OLGP-100	OLGP-100 (0-3)	Grab	Original	8/24/2000	0 - 3	NA	< 0.074	< 0.15	< 0.074	< 0.074	1.2	2.4	1.8	0.47	5.87
	OLGP-100 (12-18)	Grab	Original	8/24/2000	12 - 18	> 1	< 0.037	< 0.074	< 0.037	< 0.037	< 0.037	0.12	0.091	< 0.037	0.211
	OLGP-100 (12-18) DUP	Grab	Field Duplicate	8/24/2000	12 - 18	< 1	NA	NA	NA	NA	NA	NA	NA	NA	NA
	OLGP-100 (24-30)	Grab	Original	8/24/2000	24 - 30	< 1	NA	NA	NA	NA	NA	NA	NA	NA	NA
	OLGP-100 (42-48)	Grab	Original	8/24/2000	42 - 48	> 1	< 0.043	< 0.088	< 0.043	< 0.043	< 0.043	< 0.043	< 0.043	< 0.043	< 0.088

Notes:
NA = Not Analyzed
Field screening and laboratory analytical results are reported in ppm.

**Table 1 - Investigation Samples
Field Screening and Laboratory Analytical Results for Soil Samples Collected at Oxford Lake Softball Complex
Anniston PCB Site**

Location	Field Sample ID	Sample Type	QA Type	Date Sampled	Depth (in)	Screening	Aroclors								Total PCBs
							1016	1221	1232	1242	1248	1254	1260	1268	
OLGP-101	OLGP-101 (0-3)	Grab	Original	8/24/2000	0 - 3	NA	< 0.037	< 0.074	< 0.037	< 0.037	0.35 J	1.1	0.72	0.18	2.35 J
	OLGP-101 (12-18)	Grab	Original	8/24/2000	12 - 18	NA	< 0.036	< 0.074	< 0.036	< 0.036	< 0.036	< 0.036	< 0.036	< 0.036	< 0.074
	OLGP-101 (12-18) DUP	Grab	Field Duplicate	8/24/2000	12 - 18	> 1	< 0.037	< 0.074	< 0.037	< 0.037	0.24 J	0.38 J	< 0.037	< 0.037	0.62 J
	OLGP-101 (24-30)	Grab	Original	8/24/2000	24 - 30	> 1	< 0.039	< 0.079	< 0.039	< 0.039	< 0.039	0.18	0.17	< 0.039	0.35
	OLGP-101 (38-44)	Grab	Original	8/24/2000	38 - 44	< 1	NA	NA	NA	NA	NA	NA	NA	NA	NA
OLGP-102	OLGP-102 (0-3)	Grab	Original	8/24/2000	0 - 3	NA	< 0.038	< 0.076	< 0.038	< 0.038	0.12 J	0.53	0.52	0.1	1.27 J
	OLGP-102 (12-18)	Grab	Original	8/24/2000	12 - 18	> 50	< 0.17 J	< 0.35 J	< 0.17 J	< 0.17 J	3.4 J	6.8 J	5.2 J	1.3 J	16.7 J
	OLGP-102 (24-30)	Grab	Original	8/24/2000	24 - 30	> 1	< 0.041	< 0.084	< 0.041	< 0.041	< 0.041	0.16	0.11	< 0.041	0.27
	OLGP-102 (42-48)	Grab	Original	8/24/2000	42 - 48	< 1	NA	NA	NA	NA	NA	NA	NA	NA	NA
OLGP-103	OLGP-103 (0-3)	Grab	Original	8/24/2000	0 - 3	NA	< 0.039 J	< 0.08 J	< 0.039 J	< 0.039 J	0.32 J	0.8 J	0.68 J	0.15 J	1.95 J
	OLGP-103 (12-18)	Grab	Original	8/24/2000	12 - 18	> 50	< 0.17	< 0.35	< 0.17	< 0.17	1.8 J	4.6	3.7	< 0.17	10.1 J
	OLGP-103 (24-30)	Grab	Original	8/24/2000	24 - 30	> 1	< 0.037	< 0.074	< 0.037	< 0.037	< 0.037	0.4	0.31	< 0.037	0.71
	OLGP-103 (42-48)	Grab	Original	8/24/2000	42 - 48	> 1	< 0.039	< 0.079	< 0.039	< 0.039	< 0.039	0.12	0.15	< 0.039	0.27
OLGP-104	OLGP-104 (0-3)	Grab	Original	8/24/2000	0 - 3	NA	< 0.18 J	< 0.37 J	< 0.18 J	< 0.18 J	3.7 J	6.8 J	5.4 J	1 J	16.9 J
	OLGP-104 (12-18)	Grab	Original	8/24/2000	12 - 18	< 1	NA	NA	NA	NA	NA	NA	NA	NA	NA
	OLGP-104 (24-30)	Grab	Original	8/24/2000	24 - 30	> 1	< 0.041	< 0.083	< 0.041	< 0.041	< 0.041	0.34	0.27	< 0.041	0.61
	OLGP-104 (24-30) DUP	Grab	Field Duplicate	8/24/2000	24 - 30	> 50	< 0.04	< 0.081	< 0.04	< 0.04	< 0.04	0.31	0.26	< 0.04	0.57
	OLGP-104 (36-42)	Grab	Original	8/24/2000	36 - 42	> 1	< 0.042 J	< 0.086 J	< 0.042 J	< 0.042 J	0.27 J	0.44 J	0.32 J	0.076 J	1.106 J
OLGP-105	OLGP-105 (0-3)	Grab	Original	8/24/2000	0 - 3	NA	< 0.073	< 0.15	< 0.073	< 0.073	2.1	3.5	3	0.76	9.36
	OLGP-105 (12-18)	Grab	Original	8/24/2000	12 - 18	< 1	NA	NA	NA	NA	NA	NA	NA	NA	NA
	OLGP-105 (24-30)	Grab	Original	8/24/2000	24 - 30	> 1	< 0.04 J	< 0.081 J	< 0.04 J	< 0.04 J	< 0.04 J	0.31 J	0.3 J	0.055 J	0.665 J
	OLGP-105 (40-46)	Grab	Original	8/24/2000	40 - 46	< 1	NA	NA	NA	NA	NA	NA	NA	NA	NA

Notes:
NA = Not Analyzed
Field screening and laboratory analytical results are reported in ppm.

**Table 1 - Investigation Samples
Field Screening and Laboratory Analytical Results for Soil Samples Collected at Oxford Lake Softball Complex
Anniston PCB Site**

Location	Field Sample ID	Sample Type	QA Type	Date Sampled	Depth (in)	Screening	Aroclors								Total PCBs
							1016	1221	1232	1242	1248	1254	1260	1268	
OLGP-106	OLGP-106 (0-3)	Grab	Original	8/24/2000	0 - 3	NA	< 0.37	< 0.75	< 0.37	< 0.37	5.2	8.5	7.7	2.1 J	23.5 J
	OLGP-106 (12-18)	Grab	Original	8/24/2000	12 - 18	< 1	NA	NA	NA	NA	NA	NA	NA	NA	NA
	OLGP-106 (24-30)	Grab	Original	8/24/2000	24 - 30	> 1	< 0.039	< 0.08	< 0.039	< 0.039	< 0.039	0.07	0.061	< 0.039	0.131
	OLGP-106 (36-42)	Grab	Original	8/24/2000	36 - 42	< 1	NA	NA	NA	NA	NA	NA	NA	NA	NA
OLGP-107	OLGP-107 (0-3)	Grab	Original	8/24/2000	0 - 3	NA	< 0.14 J	< 0.29 J	< 0.14 J	< 0.14 J	2.4 J	4.8 J	4.7 J	0.95 J	12.85 J
	OLGP-107 (12-18)	Grab	Original	8/24/2000	12 - 18	< 1	NA	NA	NA	NA	NA	NA	NA	NA	NA
	OLGP-107 (24-30)	Grab	Original	8/24/2000	24 - 30	> 1	< 0.04	< 0.081	< 0.04	< 0.04	< 0.04	0.31	0.25	< 0.04	0.56
	OLGP-107 (37-43)	Grab	Original	8/24/2000	37 - 43	> 1	< 0.042	< 0.085	< 0.042	< 0.042	< 0.042	0.074	0.068	0.052	0.194
OLGP-108	OLGP-108 (0-3)	Grab	Original	8/24/2000	0 - 3	NA	< 0.038 J	< 0.077 J	< 0.038 J	< 0.038 J	< 0.038 J	0.28 J	0.38 J	0.075 J	0.735 J
	OLGP-108 (12-18)	Grab	Original	8/24/2000	12 - 18	> 1	< 0.037 J	< 0.074 J	< 0.037 J	< 0.037 J	< 0.037 J	0.27 J	0.25 J	0.048 J	0.568 J
	OLGP-108 (12-18) DUP	Grab	Field Duplicate	8/24/2000	12 - 18	> 1	< 0.037 J	< 0.075 J	< 0.037 J	< 0.037 J	< 0.037 J	0.29 J	0.34 J	0.061 J	0.691 J
	OLGP-108 (24-30)	Grab	Original	8/24/2000	24 - 30	> 50	< 0.16	< 0.33	< 0.16	< 0.16	2.4	5.9	3.7	0.73 J	12.73 J
	OLGP-108 (40-46)	Grab	Original	8/24/2000	40 - 46	< 1	NA	NA	NA	NA	NA	NA	NA	NA	NA
OLGP-109	OLGP-109 (0-3)	Grab	Original	8/24/2000	0 - 3	NA	< 0.037	< 0.075	< 0.037	< 0.037	0.046 J	0.19	0.25	0.041 J	0.527 J
	OLGP-109 (12-18)	Grab	Original	8/24/2000	12 - 18	< 1	NA	NA	NA	NA	NA	NA	NA	NA	NA
	OLGP-109 (24-30)	Grab	Original	8/24/2000	24 - 30	< 1	NA	NA	NA	NA	NA	NA	NA	NA	NA
	OLGP-109 (41-47)	Grab	Original	8/24/2000	41 - 47	< 1	NA	NA	NA	NA	NA	NA	NA	NA	NA
OLGP-110	OLGP-110 (0-3)	Grab	Original	8/24/2000	0 - 3	NA	< 0.038 J	< 0.078 J	< 0.038 J	< 0.038 J	0.74 J	1.8 J	1.9 J	0.55 J	4.99 J
	OLGP-110 (12-18)	Grab	Original	8/24/2000	12 - 18	< 1	NA	NA	NA	NA	NA	NA	NA	NA	NA
	OLGP-110 (24-30)	Grab	Original	8/24/2000	24 - 30	< 1	NA	NA	NA	NA	NA	NA	NA	NA	NA
	OLGP-110 (38-44)	Grab	Original	8/24/2000	38 - 44	> 50	< 0.23	< 0.47	< 0.23	< 0.23	< 0.23	2.6	2	0.59	5.19

Notes:
NA = Not Analyzed
Field screening and laboratory analytical results are reported in ppm.

**Table 1 - Investigation Samples
Field Screening and Laboratory Analytical Results for Soil Samples Collected at Oxford Lake Softball Complex
Anniston PCB Site**

Location	Field Sample ID	Sample Type	QA Type	Date Sampled	Depth (in)	Screening	Aroclors								Total PCBs
							1016	1221	1232	1242	1248	1254	1260	1268	
OLGP-111	OLGP-111 (0-3)	Grab	Original	8/24/2000	0 - 3	NA	< 0.036	< 0.073	< 0.036	< 0.036	0.29	0.7	0.62	0.14	1.75
	OLGP-111 (12-18)	Grab	Original	8/24/2000	12 - 18	< 1	NA	NA	NA	NA	NA	NA	NA	NA	NA
	OLGP-111 (12-18) DUP	Grab	Field Duplicate	8/24/2000	12 - 18	< 1	NA	NA	NA	NA	NA	NA	NA	NA	NA
	OLGP-111 (24-30)	Grab	Original	8/24/2000	24 - 30	< 1	NA	NA	NA	NA	NA	NA	NA	NA	NA
	OLGP-111 (42-48)	Grab	Original	8/24/2000	42 - 48	< 1	NA	NA	NA	NA	NA	NA	NA	NA	NA
OLGP-112	OLGP-112 (0-3)	Grab	Original	8/25/2000	0 - 3	NA	< 0.036 J	< 0.073 J	< 0.036 J	< 0.036 J	0.097 J	0.62 J	0.6 J	0.12 J	1.437 J
	OLGP-112 (12-18)	Grab	Original	8/24/2000	12 - 18	< 1	NA	NA	NA	NA	NA	NA	NA	NA	NA
	OLGP-112 (24-30)	Grab	Original	8/25/2000	24 - 30	> 50	< 0.041	< 0.084	< 0.041	< 0.041	< 0.041	< 0.041	< 0.041	< 0.041	< 0.084
	OLGP-112 (41-47)	Grab	Original	8/24/2000	41 - 47	< 1	NA	NA	NA	NA	NA	NA	NA	NA	NA
OLGP-113	OLGP-113 (0-3)	Grab	Original	8/25/2000	0 - 3	NA	< 0.34	< 0.69	< 0.34	< 0.34	7.6	13	9.4	1.7	31.7
	OLGP-113 (12-18)	Grab	Original	8/25/2000	12 - 18	> 1	< 0.038 J	< 0.077 J	< 0.038 J	< 0.038 J	0.59 J	1.2 J	0.57 J	0.11 J	2.47 J
	OLGP-113 (24-30)	Grab	Original	8/25/2000	24 - 30	> 1	< 0.04	< 0.081	< 0.04	< 0.04	0.34	0.78	0.41	0.095	1.625
	OLGP-113 (24-30) DUP	Grab	Field Duplicate	8/25/2000	24 - 30	> 1	< 0.04 J	< 0.081 J	< 0.04 J	< 0.04 J	0.45 J	1 J	0.56 J	0.13 J	2.14 J
	OLGP-113 (42-48)	Grab	Original	8/25/2000	42 - 48	> 1	< 0.041	< 0.083	< 0.041	< 0.041	< 0.041	< 0.041	< 0.041	< 0.041	< 0.083
OLGP-114	OLGP-114 (0-3)	Grab	Original	8/25/2000	0 - 3	NA	< 0.037 J	< 0.074 J	< 0.037 J	< 0.037 J	< 0.037 J	0.19 J	0.25 J	0.072 J	0.512 J
	OLGP-114 (12-18)	Grab	Original	8/25/2000	12 - 18	> 1	< 0.037 J	< 0.074 J	< 0.037 J	< 0.037 J	0.2 J	0.55 J	0.37 J	0.098 J	1.218 J
	OLGP-114 (24-30)	Grab	Original	8/25/2000	24 - 30	> 1	< 0.038	< 0.077	< 0.038	< 0.038	0.17	0.48	0.3	0.058 J	1.008 J
	OLGP-114 (39-45)	Grab	Original	8/25/2000	39 - 45	< 1	NA	NA	NA	NA	NA	NA	NA	NA	NA
OLGP-115	OLGP-115 (0-3)	Grab	Original	8/25/2000	0 - 3	NA	< 0.037	< 0.074	< 0.037	< 0.037	0.43	0.84	0.88	0.22	2.37
	OLGP-115 (12-18)	Grab	Original	8/25/2000	12 - 18	> 50	< 0.21	< 0.43	< 0.21	< 0.21	6.2	10	6.1	1.5	23.8
	OLGP-115 (24-30)	Grab	Original	8/25/2000	24 - 30	> 1	< 0.037 J	< 0.074 J	< 0.037 J	< 0.037 J	0.057 J	0.19 J	0.13 J	0.041 J	0.418 J
	OLGP-115 (36-42)	Grab	Original	8/25/2000	36 - 42	< 1	NA	NA	NA	NA	NA	NA	NA	NA	NA

Notes:
NA = Not Analyzed
Field screening and laboratory analytical results are reported in ppm.

**Table 1 - Investigation Samples
Field Screening and Laboratory Analytical Results for Soil Samples Collected at Oxford Lake Softball Complex
Anniston PCB Site**

Location	Field Sample ID	Sample Type	QA Type	Date Sampled	Depth (in)	Screening	Aroclors								Total PCBs
							1016	1221	1232	1242	1248	1254	1260	1268	
OLGP-116	OLGP-116 (0-3)	Grab	Original	8/25/2000	0 - 3	NA	< 0.037	< 0.074	< 0.037	< 0.037	< 0.037	0.22	0.28	0.058	0.558
	OLGP-116 (12-18)	Grab	Original	8/25/2000	12 - 18	< 1	NA	NA	NA	NA	NA	NA	NA	NA	NA
	OLGP-116 (24-30)	Grab	Original	8/25/2000	24 - 30	< 1	NA	NA	NA	NA	NA	NA	NA	NA	NA
	OLGP-116 (38-44)	Grab	Original	8/25/2000	38 - 44	> 50	< 0.23 J	< 0.47 J	< 0.23 J	< 0.23 J	< 0.23 J	3.9 J	3 J	1 J	7.9 J
OLGP-117	OLGP-117 (0-3)	Grab	Original	8/25/2000	0 - 3	NA	< 0.037 J	< 0.075 J	< 0.037 J	< 0.037 J	0.071 J	0.33 J	0.56 J	0.14 J	1.101 J
	OLGP-117 (12-18)	Grab	Original	8/25/2000	12 - 18	< 1	NA	NA	NA	NA	NA	NA	NA	NA	NA
	OLGP-117 (24-30)	Grab	Original	8/25/2000	24 - 30	< 1	NA	NA	NA	NA	NA	NA	NA	NA	NA
	OLGP-117 (38-44)	Grab	Original	8/25/2000	38 - 44	> 50	< 0.23	< 0.46	< 0.23	< 0.23	3.3	6.6	4.9	5.7	20.5
OLGP-118	OLGP-118 (0-3)	Grab	Original	8/25/2000	0 - 3	NA	< 0.036	< 0.073	< 0.036	< 0.036	< 0.036	0.13	0.18	0.039	0.349
	OLGP-118 (12-18)	Grab	Original	8/25/2000	12 - 18	< 1	NA	NA	NA	NA	NA	NA	NA	NA	NA
	OLGP-118 (24-30)	Grab	Original	8/25/2000	24 - 30	< 1	NA	NA	NA	NA	NA	NA	NA	NA	NA
	OLGP-118 (37-43)	Grab	Original	8/25/2000	37 - 43	> 50	< 0.088	< 0.18	< 0.088	< 0.088	< 0.088	2.9	2.4	0.78	6.08
OLGP-119	OLGP-119 (0-3)	Grab	Original	8/25/2000	0 - 3	NA	< 0.034	< 0.07	< 0.034	< 0.034	< 0.034	0.21	0.23	0.041	0.481
	OLGP-119 (12-18)	Grab	Original	8/25/2000	12 - 18	> 50	< 0.21	< 0.42	< 0.21	< 0.21	1.4 J	5.7	5.1	4.3	16.5 J
	OLGP-119 (12-18) DUP	Grab	Field Duplicate	8/25/2000	12 - 18	> 50	< 0.2	< 0.41	< 0.2	< 0.2	1.7 J	6.4	5.9	4.9	18.9 J
	OLGP-119 (24-30)	Grab	Original	8/25/2000	24 - 30	< 1	NA	NA	NA	NA	NA	NA	NA	NA	NA
	OLGP-119 (30-36)	Grab	Original	8/25/2000	30 - 36	< 1	NA	NA	NA	NA	NA	NA	NA	NA	NA
OLGP-120	OLGP-120 (0-3)	Grab	Original	8/25/2000	0 - 3	NA	< 0.036	< 0.074	< 0.036	< 0.036	0.98	1.7	1.6	0.35	4.63
	OLGP-120 (12-18)	Grab	Original	8/25/2000	12 - 18	< 1	NA	NA	NA	NA	NA	NA	NA	NA	NA
	OLGP-120 (24-30)	Grab	Original	8/25/2000	24 - 30	> 1	< 0.039	< 0.08	< 0.039	< 0.039	0.074	0.23	0.14	< 0.039	0.444
	OLGP-120 (39-45)	Grab	Original	8/25/2000	39 - 45	> 1	< 0.041	< 0.084	< 0.041	< 0.041	< 0.041	< 0.041	< 0.041	< 0.041	< 0.084

Notes:
NA = Not Analyzed
Field screening and laboratory analytical results are reported in ppm.

**Table 1 - Investigation Samples
Field Screening and Laboratory Analytical Results for Soil Samples Collected at Oxford Lake Softball Complex
Anniston PCB Site**

Location	Field Sample ID	Sample Type	QA Type	Date Sampled	Depth (in)	Screening	Aroclors								Total PCBs
							1016	1221	1232	1242	1248	1254	1260	1268	
OLGP-121	OLGP-121 (0-3)	Grab	Original	8/25/2000	0 - 3	NA	< 0.037	< 0.075	< 0.037	< 0.037	< 0.037	< 0.037	< 0.037	< 0.037	< 0.075
	OLGP-121 (12-18)	Grab	Original	8/25/2000	12 - 18	< 1	NA	NA	NA	NA	NA	NA	NA	NA	NA
	OLGP-121 (24-30)	Grab	Original	8/25/2000	24 - 30	< 1	NA	NA	NA	NA	NA	NA	NA	NA	NA
	OLGP-121 (38-44)	Grab	Original	8/25/2000	38 - 44	< 1	NA	NA	NA	NA	NA	NA	NA	NA	NA
OLGP-122	OLGP-122 (0-3)	Grab	Original	8/25/2000	0 - 3	NA	< 0.036	< 0.073	< 0.036	< 0.036	< 0.036	< 0.036	0.045	< 0.036	0.045
	OLGP-122 (12-18)	Grab	Original	8/25/2000	12 - 18	< 1	NA	NA	NA	NA	NA	NA	NA	NA	NA
	OLGP-122 (24-30)	Grab	Original	8/25/2000	24 - 30	> 1	< 0.038	< 0.077	< 0.038	< 0.038	< 0.038	0.87	0.55	0.65	2.07
	OLGP-122 (38-44)	Grab	Original	8/25/2000	38 - 44	> 1	< 0.045	< 0.092	< 0.045	< 0.045	< 0.045	1.2	0.69	0.09 J	1.98 J
OLGP-123	OLGP-123 (0-3)	Grab	Original	8/25/2000	0 - 3	NA	< 0.035	< 0.072	< 0.035	< 0.035	< 0.035	0.082	0.078	< 0.035	0.16
	OLGP-123 (12-18)	Grab	Original	8/25/2000	12 - 18	> 1	< 0.037	< 0.074	< 0.037	< 0.037	0.31	0.41 J	0.45 J	0.36 J	1.53 J
	OLGP-123 (12-18) DUP	Grab	Field Duplicate	8/25/2000	12 - 18	> 1	< 0.038	< 0.076	< 0.038	< 0.038	0.38	0.82 J	0.91 J	0.22 J	2.33 J
	OLGP-123 (24-30)	Grab	Original	8/25/2000	24 - 30	> 1	< 0.035	< 0.071	< 0.035	< 0.035	0.13	0.24	0.22	0.042 J	0.632 J
	OLGP-123 (42-48)	Grab	Original	8/25/2000	42 - 48	> 50	< 0.075	< 0.15	< 0.075	< 0.075	2.5	3.2	1.7	1.6	9
OLGP-124	OLGP-124 (0-3)	Grab	Original	8/25/2000	0 - 3	NA	< 0.035	< 0.071	< 0.035	< 0.035	0.37	0.46	0.37	0.14	1.34
	OLGP-124 (12-18)	Grab	Original	8/25/2000	12 - 18	< 1	NA	NA	NA	NA	NA	NA	NA	NA	NA
	OLGP-124 (24-30)	Grab	Original	8/25/2000	24 - 30	< 1	NA	NA	NA	NA	NA	NA	NA	NA	NA
	OLGP-124 (42-48)	Grab	Original	8/25/2000	42 - 48	< 1	NA	NA	NA	NA	NA	NA	NA	NA	NA
OLGP-125	OLGP-125 (0-3)	Grab	Original	8/25/2000	0 - 3	NA	< 0.035	< 0.071	< 0.035	< 0.035	< 0.035	< 0.035	< 0.035	< 0.035	< 0.071
	OLGP-125 (12-18)	Grab	Original	8/25/2000	12 - 18	< 1	NA	NA	NA	NA	NA	NA	NA	NA	NA
	OLGP-125 (24-30)	Grab	Original	8/25/2000	24 - 30	< 1	NA	NA	NA	NA	NA	NA	NA	NA	NA

Notes:
NA = Not Analyzed
Field screening and laboratory analytical results are reported in ppm.

**Table 1 - Investigation Samples
Field Screening and Laboratory Analytical Results for Soil Samples Collected at Oxford Lake Softball Complex
Anniston PCB Site**

Location	Field Sample ID	Sample Type	QA Type	Date Sampled	Depth (in)	Screening	Aroclors								Total PCBs
							1016	1221	1232	1242	1248	1254	1260	1268	
OLGP-126	OLGP-126 (0-3)	Grab	Original	8/25/2000	0 - 3	NA	< 0.07	< 0.14	< 0.07	< 0.07	< 0.07	< 0.07	0.071	< 0.07	0.071
	OLGP-126 (12-18)	Grab	Original	8/25/2000	12 - 18	< 1	NA	NA	NA	NA	NA	NA	NA	NA	NA
	OLGP-126 (24-30)	Grab	Original	8/25/2000	24 - 30	< 1	NA	NA	NA	NA	NA	NA	NA	NA	NA
	OLGP-126 (40-46)	Grab	Original	8/25/2000	40 - 46	< 1	NA	NA	NA	NA	NA	NA	NA	NA	NA
OLGP-127	OLGP-127 (0-3)	Grab	Original	8/25/2000	0 - 3	NA	< 0.14	< 0.28	< 0.14	< 0.14	1.8	4.4	4	0.84	11.04
	OLGP-127 (12-18)	Grab	Original	8/25/2000	12 - 18	> 1	< 0.035	< 0.071	< 0.035	< 0.035	0.47	0.95	0.57	0.14	2.13
	OLGP-127 (24-30)	Grab	Original	9/7/2000	24 - 30	> 1	< 0.037 J	< 0.075 J	< 0.037 J	0.42 J	< 0.037 J	0.53 J	0.36 J	0.19 J	1.5 J
	OLGP-127 (30-36)	Grab	Original	9/7/2000	30 - 36	> 1	< 0.039	< 0.08	< 0.039	0.18	< 0.039	0.16	0.11	< 0.039	0.45
OLGP-128	OLGP-128 (0-3)	Grab	Original	8/25/2000	0 - 3	NA	< 0.035	< 0.072	< 0.035	< 0.035	1.1	1.3	1.2	0.16	3.76
	OLGP-128 (12-18)	Grab	Original	8/25/2000	12 - 18	> 50	< 0.92	< 1.9	< 0.92	< 0.92	< 0.92	6.6	4.8	< 0.92	11.4
	OLGP-128 (24-30)	Grab	Original	8/25/2000	24 - 30	> 50	< 0.15	< 0.3	< 0.15	< 0.15	< 0.15	3.9	3.6	0.6	8.1
	OLGP-128 (24-30) DUP	Grab	Field Duplicate	8/25/2000	24 - 30	> 50	< 0.076	< 0.15	< 0.076	< 0.076	< 0.076	3.8	2.7	0.58	7.08
	OLGP-128 (40-46)	Grab	Original	8/25/2000	40 - 46	< 1	NA	NA	NA	NA	NA	NA	NA	NA	NA
OLGP-129	OLGP-129 (0-3)	Grab	Original	8/25/2000	0 - 3	NA	< 0.35	< 0.71	< 0.35	< 0.35	4.4	8.2	6.6	1.3	20.5
	OLGP-129 (12-18)	Grab	Original	8/25/2000	12 - 18	< 1	NA	NA	NA	NA	NA	NA	NA	NA	NA
OLGP-130	OLGP-130 (0-3)	Grab	Original	8/25/2000	0 - 3	NA	< 0.035	< 0.071	< 0.035	0.45	0.19 J	0.54	0.78	0.22	2.18 J
	OLGP-130 (12-18)	Grab	Original	8/25/2000	12 - 18	> 1	< 0.14	< 0.29	< 0.14	< 0.14	< 0.14	2.6	2.2	0.73	5.53
	OLGP-130 (24-30)	Grab	Original	8/25/2000	24 - 30	> 1	< 0.036	< 0.074	< 0.036	< 0.036	< 0.036	0.14 J	0.11 J	0.11 J	0.36 J
	OLGP-130 (33-39)	Grab	Original	8/25/2000	33 - 39	> 1	< 0.039	< 0.079	< 0.039	< 0.039	< 0.039	0.24	0.17	0.13	0.54

Notes:
NA = Not Analyzed
Field screening and laboratory analytical results are reported in ppm.

**Table 1 - Investigation Samples
Field Screening and Laboratory Analytical Results for Soil Samples Collected at Oxford Lake Softball Complex
Anniston PCB Site**

Location	Field Sample ID	Sample Type	QA Type	Date Sampled	Depth (in)	Screening	Aroclors								Total PCBs
							1016	1221	1232	1242	1248	1254	1260	1268	
OLGP-131	OLGP-131 (0-3)	Grab	Original	8/25/2000	0 - 3	NA	< 0.069	< 0.14	< 0.069	< 0.069	0.47	0.64	0.71	0.12	1.94
	OLGP-131 (12-18)	Grab	Original	8/25/2000	12 - 18	< 1	NA	NA	NA	NA	NA	NA	NA	NA	NA
	OLGP-131 (24-30)	Grab	Original	8/25/2000	24 - 30	> 1	< 0.037	< 0.074	< 0.037	< 0.037	0.093	0.23	0.14	< 0.037	0.463
	OLGP-131 (42-48)	Grab	Original	8/25/2000	42 - 48	< 1	NA	NA	NA	NA	NA	NA	NA	NA	NA
OLGP-132	OLGP-132 (0-3)	Grab	Original	8/25/2000	0 - 3	NA	< 0.9	< 1.8	< 0.9	< 0.9	9.6	16	11	2.1	38.7
	OLGP-132 (12-18)	Grab	Original	8/25/2000	12 - 18	< 1	NA	NA	NA	NA	NA	NA	NA	NA	NA
	OLGP-132 (24-30)	Grab	Original	8/25/2000	24 - 30	< 1	NA	NA	NA	NA	NA	NA	NA	NA	NA
	OLGP-132 (41-47)	Grab	Original	8/25/2000	41 - 47	> 1	< 0.033 J	< 0.067 J	< 0.033 J	< 0.033 J	0.25 J	0.31 J	0.16 J	0.044 J	0.764 J
OLGP-133	OLGP-133 (0-3)	Grab	Original	8/25/2000	0 - 3	NA	< 0.035	< 0.072	< 0.035	< 0.035	0.47	0.86	1.1	0.38	2.81
	OLGP-133 (12-18)	Grab	Original	8/25/2000	12 - 18	> 50	< 0.14	< 0.29	< 0.14	< 0.14	4.3	6.6	4	0.7	15.6
	OLGP-133 (24-30)	Grab	Original	8/25/2000	24 - 30	> 1	< 0.033	< 0.067	< 0.033	< 0.033	< 0.033	0.28 J	0.23	0.049 J	0.559 J
	OLGP-133 (34-40)	Grab	Original	8/25/2000	34 - 40	< 1	NA	NA	NA	NA	NA	NA	NA	NA	NA
	OLGP-133 (34-40) DUP	Grab	Field Duplicate	8/25/2000	34 - 40	< 1	NA	NA	NA	NA	NA	NA	NA	NA	NA
OLGP-134	OLGP-134 (0-3)	Grab	Original	8/25/2000	0 - 3	NA	< 0.035 J	< 0.071 J	< 0.035 J	< 0.035 J	< 0.035 J	0.17 J	0.35 J	0.12 J	0.64 J
	OLGP-134 (12-15)	Grab	Original	8/25/2000	12 - 15	< 1	NA	NA	NA	NA	NA	NA	NA	NA	NA
OLGP-135	OLGP-135 (0-3)	Grab	Original	8/25/2000	0 - 3	NA	< 0.036 J	< 0.073 J	< 0.036 J	< 0.036 J	0.7 J	1.8 J	1.6 J	0.2 J	4.3 J
	OLGP-135 (12-18)	Grab	Original	8/25/2000	12 - 18	> 1	< 0.037	< 0.074	< 0.037	< 0.037	0.066	0.11	0.06	< 0.037	0.236
	OLGP-135 (24-30)	Grab	Original	8/25/2000	24 - 30	> 1	< 0.036 J	< 0.073 J	< 0.036 J	< 0.036 J	< 0.036 J	1.7 J	1.2 J	0.29 J	3.19 J
	OLGP-135 (40-46)	Grab	Original	8/25/2000	40 - 46	> 50	< 0.039 R	< 0.079 R	< 0.039 R	< 0.039 R	< 0.039 R	0.66 J	1 J	0.27 J	1.93 R

Notes:
NA = Not Analyzed
Field screening and laboratory analytical results are reported in ppm.

**Table 1 - Investigation Samples
Field Screening and Laboratory Analytical Results for Soil Samples Collected at Oxford Lake Softball Complex
Anniston PCB Site**

Location	Field Sample ID	Sample Type	QA Type	Date Sampled	Depth (in)	Screening	Aroclors								Total PCBs
							1016	1221	1232	1242	1248	1254	1260	1268	
OLGP-136	OLGP-136 (0-3)	Grab	Original	8/25/2000	0 - 3	NA	< 0.035	< 0.072	< 0.035	< 0.035	< 0.035	0.057	0.07	< 0.035	0.127
	OLGP-136 (12-18)	Grab	Original	8/25/2000	12 - 18	> 50	< 0.14	< 0.29	< 0.14	< 0.14	< 0.14	2.5 J	2.5	1	6 J
	OLGP-136 (24-30)	Grab	Original	8/25/2000	24 - 30	< 1	NA	NA	NA	NA	NA	NA	NA	NA	NA
	OLGP-136 (31-37)	Grab	Original	8/25/2000	31 - 37	> 1	< 0.044	< 0.089	< 0.044	< 0.044	< 0.044	< 0.044	0.12	< 0.044	0.12
OLGP-137	OLGP-137 (0-3)	Grab	Original	8/25/2000	0 - 3	NA	< 0.18	< 0.36	< 0.18	< 0.18	2.7	6.2	5	1.1	15
	OLGP-137 (12-18)	Grab	Original	8/25/2000	12 - 18	< 1	NA	NA	NA	NA	NA	NA	NA	NA	NA
	OLGP-137 (24-30)	Grab	Original	8/25/2000	24 - 30	> 1	< 0.038	< 0.078	< 0.038	< 0.038	0.1	0.24	0.14	< 0.038	0.48
OLGP-138	OLGP-138 (0-3)	Grab	Original	8/25/2000	0 - 3	NA	< 0.18	< 0.37	< 0.18	< 0.18	1.2	3.7	3.2	0.72	8.82
	OLGP-138 (12-18)	Grab	Original	8/25/2000	12 - 18	> 1	< 0.035	< 0.072	< 0.035	< 0.035	0.22	0.3	0.18	0.056	0.756
	OLGP-138 (24-30)	Grab	Original	8/25/2000	24 - 30	> 1	< 0.037	< 0.075	< 0.037	< 0.037	0.065 J	0.17	0.087	< 0.037	0.322 J
	OLGP-138 (36-42)	Grab	Original	8/25/2000	36 - 42	< 1	NA	NA	NA	NA	NA	NA	NA	NA	NA
OLGP-139	OLGP-139 (0-3)	Grab	Original	8/25/2000	0 - 3	NA	< 0.035	< 0.072	< 0.035	< 0.035	0.84	3.1	2.8	0.55	7.29
	OLGP-139 (12-18)	Grab	Original	8/25/2000	12 - 18	> 1	< 0.038	< 0.076	< 0.038	< 0.038	0.085	0.15	0.092	< 0.038	0.327
	OLGP-139 (24-30)	Grab	Original	8/25/2000	24 - 30	> 1	< 0.039	< 0.08	< 0.039	< 0.039	0.052	0.17	0.096	< 0.039	0.318
	OLGP-139 (24-30) DUP	Grab	Field Duplicate	8/25/2000	24 - 30	> 1	< 0.039	< 0.079	< 0.039	< 0.039	< 0.039	0.14	0.082	< 0.039	0.222
	OLGP-139 (41-47)	Grab	Original	8/25/2000	41 - 47	< 1	NA	NA	NA	NA	NA	NA	NA	NA	NA
OLGP-140	OLGP-140 (0-3)	Grab	Original	8/25/2000	0 - 3	NA	< 0.036	< 0.074	< 0.036	< 0.036	0.08 J	0.25	0.29	0.065	0.685 J
	OLGP-140 (12-18)	Grab	Original	8/25/2000	12 - 18	< 1	NA	NA	NA	NA	NA	NA	NA	NA	NA
OLGP-141	OLGP-141 (0-3)	Grab	Original	8/25/2000	0 - 3	NA	< 0.035	< 0.072	< 0.035	< 0.035	< 0.035	< 0.035	0.057	< 0.035	0.057
	OLGP-141 (12-18)	Grab	Original	8/25/2000	12 - 18	> 1	< 0.19	< 0.39	< 0.19	< 0.19	< 0.19	0.2	< 0.19	< 0.19	0.2
	OLGP-141 (24-30)	Grab	Original	8/25/2000	24 - 30	< 1	NA	NA	NA	NA	NA	NA	NA	NA	NA
	OLGP-141 (42-48)	Grab	Original	8/25/2000	42 - 48	< 1	NA	NA	NA	NA	NA	NA	NA	NA	NA

Notes:
NA = Not Analyzed
Field screening and laboratory analytical results are reported in ppm.

**Table 1 - Investigation Samples
Field Screening and Laboratory Analytical Results for Soil Samples Collected at Oxford Lake Softball Complex
Anniston PCB Site**

Location	Field Sample ID	Sample Type	QA Type	Date Sampled	Depth (in)	Screening	Aroclors								Total PCBs
							1016	1221	1232	1242	1248	1254	1260	1268	
OLGP-142	OLGP-142 (0-3)	Grab	Original	8/28/2000	0 - 3	NA	< 0.14	< 0.28	< 0.14	< 0.14	1.7	3.9	3.5	0.75	9.85
	OLGP-142 (12-18)	Grab	Original	8/25/2000	12 - 18	< 1	NA	NA	NA	NA	NA	NA	NA	NA	NA
	OLGP-142 (24-30)	Grab	Original	8/25/2000	24 - 30	> 1	< 0.08 J	< 0.16 J	< 0.08 J	< 0.08 J	0.33 J	0.6 J	0.4 J	0.062 J	1.392 J
OLGP-143	OLGP-143 (0-3)	Grab	Original	8/28/2000	0 - 3	NA	< 0.036	< 0.074	< 0.036	< 0.036	< 0.036	0.037	< 0.036	< 0.036	0.037
	OLGP-143 (12-18)	Grab	Original	8/25/2000	12 - 18	< 1	NA	NA	NA	NA	NA	NA	NA	NA	NA
	OLGP-143 (24-30)	Grab	Original	8/25/2000	24 - 30	< 1	NA	NA	NA	NA	NA	NA	NA	NA	NA
	OLGP-143 (33-39)	Grab	Original	8/25/2000	33 - 39	< 1	NA	NA	NA	NA	NA	NA	NA	NA	NA
OLGP-144	OLGP-144 (0-3)	Grab	Original	8/28/2000	0 - 3	NA	< 0.037	< 0.074	< 0.037	< 0.037	< 0.037	< 0.037	< 0.037	< 0.037	< 0.074
	OLGP-144 (12-18)	Grab	Original	8/25/2000	12 - 18	< 1	NA	NA	NA	NA	NA	NA	NA	NA	NA
	OLGP-144 (24-30)	Grab	Original	8/25/2000	24 - 30	> 1	< 0.075	< 0.15	< 0.075	< 0.075	0.7	1.5	0.74	0.18	3.12
	OLGP-144 (36-42)	Grab	Original	8/25/2000	36 - 42	> 1	< 0.18	< 0.38	< 0.18	< 0.18	2.4	2.8	1.6	0.41	7.21
OLGP-145	OLGP-145 (0-3)	Grab	Original	8/28/2000	0 - 3	NA	< 0.038	< 0.078	< 0.038	< 0.038	< 0.038	0.12	0.1	< 0.038	0.22
	OLGP-145 (0-3) DUP	Grab	Field Duplicate	8/28/2000	0 - 3	NA	< 0.038	< 0.078	< 0.038	< 0.038	< 0.038	0.11	0.1	< 0.038	0.21
	OLGP-145 (12-18)	Grab	Original	8/28/2000	12 - 18	< 1	NA	NA	NA	NA	NA	NA	NA	NA	NA
	OLGP-145 (24-30)	Grab	Original	8/28/2000	24 - 30	< 1	NA	NA	NA	NA	NA	NA	NA	NA	NA
	OLGP-145 (31-37)	Grab	Original	8/28/2000	31 - 37	< 1	NA	NA	NA	NA	NA	NA	NA	NA	NA
OLGP-146	OLGP-146 (0-3)	Grab	Original	8/28/2000	0 - 3	NA	< 0.039	< 0.079	< 0.039	< 0.039	< 0.039	0.046	0.056	< 0.039	0.102
	OLGP-146 (12-18)	Grab	Original	8/28/2000	12 - 18	< 1	NA	NA	NA	NA	NA	NA	NA	NA	NA
	OLGP-146 (24-30)	Grab	Original	8/28/2000	24 - 30	< 1	NA	NA	NA	NA	NA	NA	NA	NA	NA

Notes:
NA = Not Analyzed
Field screening and laboratory analytical results are reported in ppm.

**Table 1 - Investigation Samples
Field Screening and Laboratory Analytical Results for Soil Samples Collected at Oxford Lake Softball Complex
Anniston PCB Site**

Location	Field Sample ID	Sample Type	QA Type	Date Sampled	Depth (in)	Screening	Aroclors								Total PCBs
							1016	1221	1232	1242	1248	1254	1260	1268	
OLGP-147	OLGP-147 (0-3)	Grab	Original	8/28/2000	0 - 3	NA	< 0.074	< 0.074	< 0.037	< 0.037	< 0.037	0.08	0.11	< 0.037	0.19
	OLGP-147 (12-18)	Grab	Original	8/28/2000	12 - 18	< 1	NA	NA	NA	NA	NA	NA	NA	NA	NA
	OLGP-147 (24-30)	Grab	Original	8/25/2000	24 - 30	> 50	< 0.15	< 0.3	< 0.15	< 0.15	< 0.15	3.1	1.8	0.7	5.6
	OLGP-147 (30-36)	Grab	Original	8/25/2000	30 - 36	> 50	< 0.15	< 0.31	< 0.15	< 0.15	< 0.15	0.86 J	0.99	0.54	2.39 J
OLGP-148	OLGP-148 (0-3)	Grab	Original	8/28/2000	0 - 3	NA	< 0.039 J	< 0.08 J	< 0.039 J	< 0.039 J	< 0.039 J	< 0.039 J	< 0.039 J	< 0.039 J	< 0.08 J
	OLGP-148 (12-18)	Grab	Original	8/28/2000	12 - 18	< 1	NA	NA	NA	NA	NA	NA	NA	NA	NA
	OLGP-148 (24-30)	Grab	Original	8/28/2000	24 - 30	< 1	NA	NA	NA	NA	NA	NA	NA	NA	NA
	OLGP-148 (30-35)	Grab	Original	8/28/2000	30 - 35	< 1	NA	NA	NA	NA	NA	NA	NA	NA	NA
OLGP-149	OLGP-149 (0-3)	Grab	Original	8/28/2000	0 - 3	NA	< 0.038	< 0.078	< 0.038	< 0.038	< 0.038	< 0.038	< 0.038	< 0.038	< 0.078
	OLGP-149 (12-18)	Grab	Original	8/28/2000	12 - 18	< 1	NA	NA	NA	NA	NA	NA	NA	NA	NA
	OLGP-149 (24-30)	Grab	Original	8/28/2000	24 - 30	< 1	NA	NA	NA	NA	NA	NA	NA	NA	NA
	OLGP-149 (39-45)	Grab	Original	8/28/2000	39 - 45	< 1	NA	NA	NA	NA	NA	NA	NA	NA	NA
OLGP-150	OLGP-150 (0-3)	Grab	Original	8/28/2000	0 - 3	NA	< 0.04	< 0.082	< 0.04	< 0.04	0.2	0.36	0.23	0.053	0.843
	OLGP-150 (12-18)	Grab	Original	8/28/2000	12 - 18	< 1	NA	NA	NA	NA	NA	NA	NA	NA	NA
	OLGP-150 (24-30)	Grab	Original	8/28/2000	24 - 30	< 1	NA	NA	NA	NA	NA	NA	NA	NA	NA
	OLGP-150 (30-36)	Grab	Original	8/28/2000	30 - 36	> 1	< 0.039	< 0.08	< 0.039	< 0.039	< 0.039	0.13	0.064	< 0.039	0.194
	OLGP-150 (30-36) DUP	Grab	Field Duplicate	8/28/2000	30 - 36	> 1	< 0.041	< 0.083	< 0.041	< 0.041	0.047	0.2	0.11	< 0.041	0.357
OLHA-001	OLHA-001 (0-6)	Grab	Original	6/23/2000	0 - 6	> 1	< 2.1	< 4.2	< 2.1	< 2.1	< 2.1	5.4	3.8	< 2.1	9.2
	OLHA-001 (12-18)	Grab	Original	6/23/2000	12 - 18	> 50	< 0.8	< 1.6	< 0.8	< 0.8	9	12	8.8	8	37.8
OLHA-002	OLHA-002 (0-6)	Grab	Original	6/23/2000	0 - 6	> 1	< 0.44	< 0.9	< 0.44	< 0.44	1.7 J	3.3	1.8	1.9	8.7 J
	OLHA-002 (12-18)	Grab	Original	6/23/2000	12 - 18	> 50	< 3.8	< 7.8	< 3.8	< 3.8	25	40	21	19	105

Notes:
NA = Not Analyzed
Field screening and laboratory analytical results are reported in ppm.

**Table 1 - Investigation Samples
Field Screening and Laboratory Analytical Results for Soil Samples Collected at Oxford Lake Softball Complex
Anniston PCB Site**

Location	Field Sample ID	Sample Type	QA Type	Date Sampled	Depth (in)	Screening	Aroclors								Total PCBs
							1016	1221	1232	1242	1248	1254	1260	1268	
OLHA-003	OLHA-003 (0-6)	Grab	Original	6/23/2000	0 - 6	> 1	< 0.52	< 1	< 0.52	< 0.52	2.9	5.9	3.7	3.5	16
	OLHA-003 (12-18)	Grab	Original	6/23/2000	12 - 18	> 50	< 3.8	< 7.6	< 3.8	< 3.8	5.8 J	11	11	6.1	33.9 J
OLHA-004	OLHA-004 (0-6)	Grab	Original	6/23/2000	0 - 6	> 50	< 0.39	< 0.8	< 0.39	< 0.39	3.7	6.6	4.2	3.7	18.2
	OLHA-004 (12-18)	Grab	Original	6/23/2000	12 - 18	> 50	< 3.8	< 7.6	< 3.8	< 3.8	58	72 J	49	41	220 J
OLHA-005	OLHA-005 (0-6)	Grab	Original	6/23/2000	0 - 6	> 50	< 1	< 2.1	< 1	< 1	2.9 J	12	7.7	7.6	30.2 J
	OLHA-005 (12-18)	Grab	Original	6/29/2000	12 - 18	> 50	< 0.39	< 0.8	< 0.39	< 0.39	1.6	4.3	4.4	4.5	14.8
OLHA-006	OLHA-006 (0-6)	Grab	Original	6/23/2000	0 - 6	> 50	< 0.43	< 0.88	< 0.43	< 0.43	3.2 J	6.8	5.9	5	20.9 J
	OLHA-006 (12-18)	Grab	Original	6/29/2000	12 - 18	> 1	< 0.04	< 0.082	< 0.04	< 0.04	0.16	0.25	0.26	0.66	1.33
OLHA-007	OLHA-007 (0-6)	Grab	Original	6/23/2000	0 - 6	> 1	< 0.37	< 0.75	< 0.37	< 0.37	0.74	2.4	2.2	2.1	7.44
	OLHA-007 (12-18)	Grab	Original	6/29/2000	12 - 18	< 1	< 0.039	< 0.08	< 0.039	< 0.039	< 0.039	< 0.039	0.041	< 0.039	0.041
OLHA-008	OLHA-008 (0-6)	Grab	Original	6/29/2000	0 - 6	> 1	< 0.39	< 0.79	< 0.39	< 0.39	1	2.6	2.5	2.7	8.8
	OLHA-008 (12-18)	Grab	Original	6/30/2000	12 - 18	> 50	< 0.38	< 0.76	< 0.38	< 0.38	0.99	2.8	2.4	2.6	8.79
OLHA-009	OLHA-009 (0-6)	Grab	Original	6/29/2000	0 - 6	> 50	< 0.75	< 1.5	< 0.75	< 0.75	1.8 J	7.5	5.3	4.8	19.4 J
	OLHA-009 (12-18)	Grab	Original	6/30/2000	12 - 18	> 50	< 2.1	< 4.2	< 2.1	< 2.1	6.3	16	2.4	< 2.1	24.7
OLHA-010	OLHA-010 (0-6)	Grab	Original	6/29/2000	0 - 6	> 1	< 0.41	< 0.84	< 0.41	< 0.41	< 0.41	3.6	2.6	2.5	8.7
OLHA-011	OLHA-011 (0-6)	Grab	Original	6/29/2000	0 - 6	> 1	< 0.38	< 0.78	< 0.38	< 0.38	< 0.38	3.5	2.6	2.3	8.4
OLHA-012	OLHA-012 (0-6)	Grab	Original	6/29/2000	0 - 6	< 1	< 0.036	< 0.074	< 0.036	< 0.036	< 0.036	< 0.036	< 0.036	< 0.036	< 0.074
OLHA-013	OLHA-013 (0-6)	Grab	Original	6/29/2000	0 - 6	> 1	< 0.37	< 0.75	< 0.37	< 0.37	< 0.37	2.9	2.4	1.8	7.1

Notes:
NA = Not Analyzed
Field screening and laboratory analytical results are reported in ppm.

**Table 1 - Investigation Samples
Field Screening and Laboratory Analytical Results for Soil Samples Collected at Oxford Lake Softball Complex
Anniston PCB Site**

<i>Location</i>	<i>Field Sample ID</i>	<i>Sample Type</i>	<i>QA Type</i>	<i>Date Sampled</i>	<i>Depth (in)</i>	<i>Screening</i>	<i>Aroclors</i>								<i>Total PCBs</i>
							<i>1016</i>	<i>1221</i>	<i>1232</i>	<i>1242</i>	<i>1248</i>	<i>1254</i>	<i>1260</i>	<i>1268</i>	
OLHA-014	OLHA-014 (0-3)	Grab	Original	6/29/2000	0 - 3	< 1	< 0.035	< 0.072	< 0.035	< 0.035	< 0.035	< 0.035	0.053	< 0.035	0.053
OLHA-015	OLHA-015 (0-6)	Grab	Original	6/29/2000	0 - 6	> 1	< 0.37	< 0.75	< 0.37	< 0.37	< 0.37	1.5	1.7	1.2	4.4
OLHA-016	OLHA-016 (0-6)	Grab	Original	6/29/2000	0 - 6	< 1	< 0.035	< 0.072	< 0.035	< 0.035	< 0.035	0.062	0.19	< 0.035	0.252
OLHA-017	OLHA-017 (0-6)	Grab	Original	6/29/2000	0 - 6	> 50	< 0.35	< 0.71	< 0.35	< 0.35	1.6 J	3.4	2.3	2.3	9.6 J
	OLHA-017 (12-14)	Grab	Original	6/29/2000	12 - 14	> 1	< 0.35	< 0.71	< 0.35	< 0.35	2.1	4.2	3.3	3.1	12.7
OLHA-018	OLHA-018 (0-6)	Grab	Original	6/29/2000	0 - 6	> 1	< 0.18	< 0.38	< 0.18	< 0.18	< 0.18	0.63	0.37	0.5	1.5
	OLHA-018 (12-18)	Grab	Original	6/30/2000	12 - 18	> 50	< 4.1	< 8.3	< 4.1	< 4.1	6.2	12	6.2 J	6.2 J	30.6 J
OLHA-019	OLHA-019 (0-6)	Grab	Original	6/29/2000	0 - 6	> 1	< 0.37	< 0.75	< 0.37	< 0.37	1.4 J	4.4	3.2	2.5	11.5 J
	OLHA-019 (12-15)	Grab	Original	6/30/2000	12 - 15	> 1	< 0.038	< 0.076	< 0.038	< 0.038	0.12 J	0.3	0.26	< 0.038	0.68 J
OLHA-020	OLHA-020 (0-6)	Grab	Original	6/29/2000	0 - 6	< 1	< 0.038	< 0.078	< 0.038	< 0.038	< 0.038	< 0.038	< 0.038	< 0.038	< 0.078
	OLHA-020 (12-18)	Grab	Original	6/29/2000	12 - 18	< 1	< 0.037	< 0.075	< 0.037	< 0.037	< 0.037	< 0.037	< 0.037	< 0.037	< 0.075
OLHA-021	OLHA-021 (0-6)	Grab	Original	6/29/2000	0 - 6	< 1	< 0.038	< 0.077	< 0.038	< 0.038	< 0.038	< 0.038	< 0.038	< 0.038	< 0.077
OLHA-022	OLHA-022 (0-6)	Grab	Original	6/29/2000	0 - 6	< 1	< 0.046	< 0.093	< 0.046	< 0.046	< 0.046	< 0.046	< 0.046	< 0.046	< 0.093
OLHA-023	OLHA-023 (0-6)	Grab	Original	6/30/2000	0 - 6	< 1	< 0.036	< 0.074	< 0.036	< 0.036	< 0.036	< 0.036	< 0.036	< 0.036	< 0.074
	OLHA-023 (12-18)	Grab	Original	6/30/2000	12 - 18	< 1	< 0.038	< 0.076	< 0.038	< 0.038	< 0.038	< 0.038	< 0.038	< 0.038	< 0.076
OLHA-024	OLHA-024 (0-6)	Grab	Original	6/30/2000	0 - 6	< 1	< 0.037	< 0.075	< 0.037	< 0.037	< 0.037	< 0.037	< 0.037	< 0.037	< 0.075
OLHA-025	OLHA-025 (0-6)	Grab	Original	6/30/2000	0 - 6	< 1	< 0.038	< 0.077	< 0.038	< 0.038	< 0.038	< 0.038	< 0.038	< 0.038	< 0.077

Notes:
NA = Not Analyzed
Field screening and laboratory analytical results are reported in ppm.

**Table 1 - Investigation Samples
Field Screening and Laboratory Analytical Results for Soil Samples Collected at Oxford Lake Softball Complex
Anniston PCB Site**

<i>Location</i>	<i>Field Sample ID</i>	<i>Sample Type</i>	<i>QA Type</i>	<i>Date Sampled</i>	<i>Depth (in)</i>	<i>Screening</i>	<i>Aroclors</i>								<i>Total PCBs</i>
							<i>1016</i>	<i>1221</i>	<i>1232</i>	<i>1242</i>	<i>1248</i>	<i>1254</i>	<i>1260</i>	<i>1268</i>	
OLHA-026	OLHA-026 (0-6)	Grab	Original	6/30/2000	0 - 6	< 1	< 0.038	< 0.076	< 0.038	< 0.038	< 0.038	< 0.038	< 0.038	< 0.038	< 0.076
	OLHA-026 (12-18)	Grab	Original	6/30/2000	12 - 18	< 1	< 0.042	< 0.086	< 0.042	< 0.042	< 0.042	< 0.042	< 0.042	< 0.042	< 0.086
OLHA-027	OLHA-027 (0-6)	Grab	Original	6/30/2000	0 - 6	< 1	< 0.039	< 0.079	< 0.039	< 0.039	< 0.039	< 0.039	< 0.039	< 0.039	< 0.079
OLHA-028	OLHA-028 (0-6)	Grab	Original	6/30/2000	0 - 6	< 1	< 0.041	< 0.083	< 0.041	< 0.041	< 0.041	< 0.041	< 0.041	< 0.041	< 0.083
OLHA-029	OLHA-029 (0-3)	Grab	Original	8/23/2000	0 - 3	NA	< 0.26	< 0.52	< 0.26	< 0.26	2.9 J	6.6	5.8	1.8	17.1 J
OLHA-030	OLHA-030 (0-3)	Grab	Original	8/23/2000	0 - 3	NA	< 0.037	< 0.075	< 0.037	< 0.037	< 0.037	0.47 J	0.51	0.22	1.2 J
OLHA-031	OLHA-031 (0-3)	Grab	Original	8/23/2000	0 - 3	NA	< 0.036	< 0.074	< 0.036	< 0.036	< 0.036	0.13 J	0.17	0.048 J	0.348 J
OLHA-032	OLHA-032 (0-3)	Grab	Original	8/23/2000	0 - 3	NA	< 0.035	< 0.072	< 0.035	< 0.035	0.5	0.76	0.69	0.29	2.24
OLHA-033	OLHA-033 (0-3)	Grab	Original	8/23/2000	0 - 3	NA	< 0.035	< 0.07	< 0.035	< 0.035	0.13 J	0.3 J	0.3	0.085 J	0.815 J
OLHA-034	OLHA-034 (0-3)	Grab	Original	8/23/2000	0 - 3	NA	< 0.036	< 0.073	< 0.036	< 0.036	< 0.036	< 0.036	0.044	< 0.036	0.044
OLHA-035	OLHA-035 (0-3)	Grab	Original	8/23/2000	0 - 3	NA	< 0.14	< 0.28	< 0.14	< 0.14	1.7	4	3.6	1.3	10.6
OLHA-036	OLHA-036 (0-3)	Grab	Original	8/23/2000	0 - 3	NA	< 0.036	< 0.073	< 0.036	< 0.036	0.46	0.84	0.55	0.23	2.08
OLHA-037	OLHA-037 (0-3)	Grab	Original	8/24/2000	0 - 3	NA	< 0.035	< 0.072	< 0.035	< 0.035	< 0.035	< 0.035	0.087	< 0.035	0.087
OLHA-038	OLHA-038 (0-3)	Grab	Original	8/24/2000	0 - 3	NA	< 0.035	< 0.07	< 0.035	< 0.035	< 0.035	< 0.035	0.082	< 0.035	0.082
OLHA-039	OLHA-039 (0-3)	Grab	Original	8/24/2000	0 - 3	NA	< 0.035	< 0.072	< 0.035	< 0.035	0.27 J	1.1	1.1	0.44	2.91 J

Notes:
NA = Not Analyzed
Field screening and laboratory analytical results are reported in ppm.

**Table 1 - Investigation Samples
Field Screening and Laboratory Analytical Results for Soil Samples Collected at Oxford Lake Softball Complex
Anniston PCB Site**

Location	Field Sample ID	Sample Type	QA Type	Date Sampled	Depth (in)	Screening	Aroclors								Total PCBs
							1016	1221	1232	1242	1248	1254	1260	1268	
OLHA-040	OLHA-040 (0-3)	Grab	Original	8/24/2000	0 - 3	NA	< 0.035	< 0.071	< 0.035	< 0.035	0.09 J	0.33	0.28	0.078 J	0.778 J
OLHA-041	OLHA-041 (0-3)	Grab	Original	8/24/2000	0 - 3	NA	< 0.36	< 0.74	< 0.36	< 0.36	3.7	9.5	5.5	2	20.7
OLHA-042	OLHA-042 (0-3)	Grab	Original	8/24/2000	0 - 3	NA	< 0.037	< 0.075	< 0.037	< 0.037	< 0.037	0.12 J	0.15	< 0.037	0.27 J
OLHA-043	OLHA-043 (0-3)	Grab	Original	8/24/2000	0 - 3	NA	< 0.035	< 0.07	< 0.035	< 0.035	< 0.035	< 0.035	0.075	< 0.035	0.075
OLHA-044	OLHA-044 (0-3)	Grab	Original	8/24/2000	0 - 3	NA	< 0.035	< 0.071	< 0.035	< 0.035	1	1.7	1.1	0.43	4.23
OLHA-045	OLHA-045 (0-3)	Grab	Original	8/24/2000	0 - 3	NA	< 0.035	< 0.072	< 0.035	< 0.035	0.6	0.8	0.6	0.14 J	2.14 J
OLHA-046	OLHA-046 (0-3)	Grab	Original	8/24/2000	0 - 3	NA	< 0.035	< 0.071	< 0.035	< 0.035	< 0.035	0.11 J	0.1	< 0.035	0.21 J
OLHA-047	OLHA-047 (0-3)	Grab	Original	8/24/2000	0 - 3	NA	< 0.18	< 0.37	< 0.18	< 0.18	0.7 J	2.4	2.2	0.79	6.09 J
OLHA-048	OLHA-048 (0-3)	Grab	Original	8/24/2000	0 - 3	NA	< 0.35	< 0.72	< 0.35	< 0.35	7.7	12	14	4.7	38.4
	OLHA-048 (0-3) DUP	Grab	Field Duplicate	8/24/2000	0 - 3	NA	< 0.35	< 0.71	< 0.35	< 0.35	7.5	12	15	4.6	39.1
OLHA-049	OLHA-049 (0-3)	Grab	Original	8/24/2000	0 - 3	NA	< 0.035	< 0.071	< 0.035	< 0.035	0.3 J	0.79	1.1	0.38	2.57 J
OLHA-050	OLHA-050 (0-3)	Grab	Original	8/24/2000	0 - 3	NA	< 0.15	< 0.3	< 0.15	< 0.15	3	7	4.4	1.7	16.1
OLHA-051	OLHA-051 (0-3)	Grab	Original	8/24/2000	0 - 3	NA	< 0.07	< 0.14	< 0.07	< 0.07	1.4	2.6	2.1	0.79	6.89
OLHA-052	OLHA-052 (0-3)	Grab	Original	8/24/2000	0 - 3	NA	< 0.072	< 0.15	< 0.072	< 0.072	0.84	2.1	2.6	0.87	6.41
OLHA-053	OLHA-053 (0-3)	Grab	Original	8/24/2000	0 - 3	NA	< 0.037	< 0.074	< 0.037	< 0.037	0.047 J	0.3	0.47	0.17	0.987 J

Notes:
NA = Not Analyzed
Field screening and laboratory analytical results are reported in ppm.

**Table 1 - Investigation Samples
Field Screening and Laboratory Analytical Results for Soil Samples Collected at Oxford Lake Softball Complex
Anniston PCB Site**

<i>Location</i>	<i>Field Sample ID</i>	<i>Sample Type</i>	<i>QA Type</i>	<i>Date Sampled</i>	<i>Depth (in)</i>	<i>Screening</i>	<i>Aroclors</i>								<i>Total PCBs</i>
							<i>1016</i>	<i>1221</i>	<i>1232</i>	<i>1242</i>	<i>1248</i>	<i>1254</i>	<i>1260</i>	<i>1268</i>	
OLHA-054	OLHA-054 (0-3)	Grab	Original	8/24/2000	0 - 3	NA	< 0.7	< 1.4	< 0.7	< 0.7	7.8	19	15	6.1	47.9
OLHA-055	OLHA-055 (0-3)	Grab	Original	8/24/2000	0 - 3	NA	< 0.034	< 0.069	< 0.034	< 0.034	0.53	0.98	0.82	0.3	2.63
OLHA-056	OLHA-056 (0-3)	Grab	Original	8/24/2000	0 - 3	NA	< 0.036	< 0.074	< 0.036	< 0.036	1.3	1.3	0.71	0.25	3.56
OLHA-057	OLHA-057 (0-3)	Grab	Original	8/24/2000	0 - 3	NA	< 0.07	< 0.14	< 0.07	< 0.07	1	2.4	1.6	0.49	5.49
OLHA-058	OLHA-058 (0-3)	Grab	Original	8/24/2000	0 - 3	NA	< 0.037	< 0.074	< 0.037	< 0.037	0.25	0.63	0.84	0.32	2.04
OLHA-059	OLHA-059 (0-3)	Grab	Original	8/24/2000	0 - 3	NA	< 0.037	< 0.074	< 0.037	< 0.037	0.18 J	1	1	0.4	2.58 J
OLHA-060	OLHA-060 (0-3)	Grab	Original	8/24/2000	0 - 3	NA	< 0.035	< 0.071	< 0.035	< 0.035	0.16 J	0.74	1.1	0.41	2.41 J
OLHA-061	OLHA-061 (0-3)	Grab	Original	8/24/2000	0 - 3	NA	< 0.35	< 0.72	< 0.35	< 0.35	8	15	12	4.2	39.2
OLHA-062	OLHA-062 (0-3)	Grab	Original	8/25/2000	0 - 3	NA	< 0.036	< 0.074	< 0.036	< 0.036	0.097	0.38	0.55	0.24	1.267
OLHA-063	OLHA-063 (0-3)	Grab	Original	8/25/2000	0 - 3	NA	< 0.036	< 0.074	< 0.036	< 0.036	0.13 J	0.63 J	0.8 J	0.31 J	1.87 J
OLHA-064	OLHA-064 (0-3)	Grab	Original	8/25/2000	0 - 3	NA	< 0.18	< 0.36	< 0.18	< 0.18	2.4	6.6	6.8	3.4	19.2
OLHA-065	OLHA-065 (0-3)	Grab	Original	8/25/2000	0 - 3	NA	< 0.035	< 0.072	< 0.035	< 0.035	0.11 J	0.65	0.78	0.32	1.86 J
	OLHA-065 (0-3) DUP	Grab	Field Duplicate	8/25/2000	0 - 3	NA	< 0.037 J	< 0.074 J	< 0.037 J	< 0.037 J	0.1 J	0.38 J	0.44 J	0.1 J	1.02 J
OLHA-066	OLHA-066 (0-3)	Grab	Original	8/25/2000	0 - 3	NA	< 0.039	< 0.079	< 0.039	< 0.039	< 0.039	0.14 J	0.22	0.086	0.446 J
OLHA-067	OLHA-067 (0-3)	Grab	Original	8/25/2000	0 - 3	NA	< 0.35	< 0.71	< 0.35	< 0.35	3.5	5.5	4.5	1.5	15

Notes:
NA = Not Analyzed
Field screening and laboratory analytical results are reported in ppm.

**Table 1 - Investigation Samples
Field Screening and Laboratory Analytical Results for Soil Samples Collected at Oxford Lake Softball Complex
Anniston PCB Site**

Location	Field Sample ID	Sample Type	QA Type	Date Sampled	Depth (in)	Screening	Aroclors								Total PCBs
							1016	1221	1232	1242	1248	1254	1260	1268	
OLHA-068	OLHA-068 (0-3)	Grab	Original	8/25/2000	0 - 3	NA	< 0.037	< 0.074	< 0.037	< 0.037	< 0.037	< 0.037	0.04	< 0.037	0.04
OLHA-069	OLHA-069 (0-3)	Grab	Original	8/25/2000	0 - 3	NA	< 0.035	< 0.072	< 0.035	< 0.035	0.28	1	1.4	0.37	3.05
OLHA-070	OLHA-070 (0-3)	Grab	Original	8/25/2000	0 - 3	NA	< 0.039	< 0.08	< 0.039	< 0.039	0.092 J	0.44	0.5	< 0.039	1.032 J
OLHA-071	OLHA-071 (0-3)	Grab	Original	8/25/2000	0 - 3	NA	< 0.042	< 0.085	< 0.042	< 0.042	0.086	0.42	0.39	< 0.042	0.896
OLHA-072	OLHA-072 (0-3)	Grab	Original	8/25/2000	0 - 3	NA	< 0.039	< 0.08	< 0.039	< 0.039	< 0.039	0.18	0.17	< 0.039	0.35
OLHA-073	OLHA-073 (0-3)	Grab	Original	8/25/2000	0 - 3	NA	< 0.039	< 0.08	< 0.039	< 0.039	< 0.039	0.044 J	0.04	< 0.039	0.084 J
OLHA-074	OLHA-074 (0-3)	Grab	Original	8/25/2000	0 - 3	NA	< 0.033	< 0.067	< 0.033	< 0.033	0.26	1.3	1.1	0.27	2.93
OLHA-074A	OLHA-074A (0-3)	Grab	Original	8/25/2000	0 - 3	NA	< 0.035	< 0.072	< 0.035	< 0.035	< 0.035	0.11	0.13	< 0.035	0.24
OLHA-075	OLHA-075 (0-3)	Grab	Original	8/25/2000	0 - 3	NA	< 0.034	< 0.069	< 0.034	< 0.034	< 0.034	0.059	0.064	< 0.034	0.123
OLHA-076	OLHA-076 (0-3)	Grab	Original	8/25/2000	0 - 3	> 1	< 0.071	< 0.14	< 0.071	< 0.071	0.59	1.5	1.4	0.29 J	3.78 J
OLHA-077	OLHA-077 (0-3)	Grab	Original	8/25/2000	0 - 3	NA	< 0.034	< 0.069	< 0.034	< 0.034	< 0.034	0.033 J	0.037	< 0.034	0.07 J
OLHA-078	OLHA-078 (0-3)	Grab	Original	8/25/2000	0 - 3	NA	< 0.17	< 0.35	< 0.17	< 0.17	1.8	4.4	4	0.8 J	11 J
OLHA-079	OLHA-079 (0-3)	Grab	Original	8/25/2000	0 - 3	NA	< 0.035	< 0.07	< 0.035	< 0.035	< 0.035	0.12	0.13	< 0.035	0.25
OLHA-080	OLHA-080 (0-3)	Grab	Original	8/25/2000	0 - 3	> 1	< 0.069	< 0.14	< 0.069	< 0.069	0.54	1.9	1.7	0.34 J	4.48 J
OLHA-081	OLHA-081 (0-3)	Grab	Original	8/25/2000	0 - 3	> 1	< 0.035	< 0.072	< 0.035	< 0.035	0.4	1.3	1.5	0.61	3.81

Notes:
NA = Not Analyzed
Field screening and laboratory analytical results are reported in ppm.

**Table 1 - Investigation Samples
Field Screening and Laboratory Analytical Results for Soil Samples Collected at Oxford Lake Softball Complex
Anniston PCB Site**

Location	Field Sample ID	Sample Type	QA Type	Date Sampled	Depth (in)	Screening	Aroclors								Total PCBs
							1016	1221	1232	1242	1248	1254	1260	1268	
OLHA-082	OLHA-082 (0-3)	Grab	Original	8/25/2000	0 - 3	NA	< 0.38	< 0.77	< 0.38	< 0.38	3.3	9.6	9.2	2.8	24.9
OLHA-083	OLHA-083 (0-3)	Grab	Original	8/25/2000	0 - 3	> 1	< 0.035	< 0.072	< 0.035	< 0.035	0.14	0.31 J	0.59	0.2	1.24 J
OLHA-084	OLHA-084 (0-3)	Grab	Original	8/25/2000	0 - 3	NA	< 0.035	< 0.071	< 0.035	< 0.035	0.049	0.13	0.21	< 0.035	0.389
OLHA-085	OLHA-085 (0-3)	Grab	Original	8/25/2000	0 - 3	NA	< 0.066	< 0.13	< 0.066	< 0.066	0.92	2.7	2.7	0.98 J	7.3 J
	OLHA-085 (0-3) DUP	Grab	Field Duplicate	8/25/2000	0 - 3	NA	< 0.069	< 0.14	< 0.069	< 0.069	0.76	2.3	2.2	0.55 J	5.81 J
OLHA-086	OLHA-086 (0-3)	Grab	Original	8/25/2000	0 - 3	NA	< 0.036	< 0.073	< 0.036	< 0.036	0.61	1.5	1.8	0.63	4.54
OLHA-087	OLHA-087 (0-3)	Grab	Original	8/25/2000	0 - 3	> 1	< 0.071	< 0.14	< 0.071	< 0.071	0.56	1.6	2	0.83	4.99
OLHA-088	OLHA-088 (0-3)	Grab	Original	8/25/2000	0 - 3	NA	< 0.036	< 0.073	< 0.036	< 0.036	< 0.036	0.083	0.16	< 0.033	0.243
OLHA-089	OLHA-089 (0-3)	Grab	Original	8/25/2000	0 - 3	NA	< 0.036	< 0.073	< 0.036	< 0.036	< 0.036	0.14	0.2	< 0.036	0.34
OLHA-090	OLHA-090 (0-3)	Grab	Original	8/25/2000	0 - 3	NA	< 0.036	< 0.074	< 0.036	< 0.036	0.67	1.6	1.4	0.28 J	3.95 J
OLHA-091	OLHA-091 (0-3)	Grab	Original	8/25/2000	0 - 3	NA	< 0.035	< 0.071	< 0.035	< 0.035	< 0.035	< 0.035	< 0.035	< 0.035	< 0.071
OLHA-092	OLHA-092 (0-3)	Grab	Original	8/25/2000	0 - 3	NA	< 0.035	< 0.072	< 0.035	< 0.035	0.058	0.16 J	0.34	0.076 J	0.634 J
OLHA-093	OLHA-093 (0-3)	Grab	Original	8/25/2000	0 - 3	NA	< 0.037	< 0.075	< 0.037	< 0.037	0.099	0.38	0.41	0.092 J	0.981 J
OLHA-094	OLHA-094 (0-3)	Grab	Original	8/25/2000	0 - 3	NA	< 0.035	< 0.071	< 0.035	< 0.035	0.63	1.6	1.5	0.49	4.22
OLHA-095	OLHA-095 (0-3)	Grab	Original	8/25/2000	0 - 3	NA	< 0.035	< 0.071	< 0.035	< 0.035	0.31	0.88	0.88	0.21 J	2.28 J

Notes:
NA = Not Analyzed
Field screening and laboratory analytical results are reported in ppm.

**Table 1 - Investigation Samples
Field Screening and Laboratory Analytical Results for Soil Samples Collected at Oxford Lake Softball Complex
Anniston PCB Site**

<i>Location</i>	<i>Field Sample ID</i>	<i>Sample Type</i>	<i>QA Type</i>	<i>Date Sampled</i>	<i>Depth (in)</i>	<i>Screening</i>	<i>Aroclors</i>								<i>Total PCBs</i>
							<i>1016</i>	<i>1221</i>	<i>1232</i>	<i>1242</i>	<i>1248</i>	<i>1254</i>	<i>1260</i>	<i>1268</i>	
OLHA-096	OLHA-096 (0-3)	Grab	Original	8/25/2000	0 - 3	NA	< 0.068	< 0.14	< 0.068	< 0.068	0.68	2.2	2.1	0.7	5.68
OLHA-097	OLHA-097 (0-3)	Grab	Original	8/25/2000	0 - 3	NA	< 0.18	< 0.36	< 0.18	< 0.18	1.6	5.3	4.8	1.1 J	12.8 J
OLHA-098	OLHA-098 (0-3)	Grab	Original	8/25/2000	0 - 3	NA	< 0.038	< 0.078	< 0.038	< 0.038	< 0.038	0.034 J	0.063	< 0.038	0.097 J
OLHA-099	OLHA-099 (0-3)	Grab	Original	8/25/2000	0 - 3	NA	< 0.22	< 0.45	< 0.22	< 0.22	3.3	6.1	4.2	1 J	14.6 J
OLHA-100	OLHA-100 (0-3)	Grab	Original	8/25/2000	0 - 3	NA	< 0.042	< 0.085	< 0.042	< 0.042	0.13	0.42	0.39	0.082 J	1.022 J
OLHA-101	OLHA-101 (0-3)	Grab	Original	8/25/2000	0 - 3	NA	< 0.065	< 0.13	< 0.065	< 0.065	0.071 J	0.23 J	0.19 J	< 0.065	0.491 J
OLHA-102	OLHA-102 (0-3)	Grab	Original	8/25/2000	0 - 3	NA	< 0.037	< 0.074	< 0.037	< 0.037	< 0.037	0.1	0.11	< 0.037	0.21
OLHA-103	OLHA-103 (0-3)	Grab	Original	8/28/2000	0 - 3	NA	< 0.035	< 0.072	< 0.035	< 0.035	< 0.035	< 0.035	< 0.035	< 0.035	< 0.072
OLHA-104	OLHA-104 (0-3)	Grab	Original	8/28/2000	0 - 3	NA	< 0.036	< 0.073	< 0.036	< 0.036	< 0.036	< 0.036	< 0.036	< 0.036	< 0.073
OLHA-105	OLHA-105 (0-3)	Grab	Original	8/28/2000	0 - 3	NA	< 0.036	< 0.073	< 0.036	< 0.036	< 0.036	< 0.036	< 0.036	< 0.036	< 0.073
OLHA-106	OLHA-106 (0-3)	Grab	Original	8/28/2000	0 - 3	NA	< 0.035	< 0.07	< 0.035	< 0.035	< 0.035	< 0.035	< 0.035	< 0.035	< 0.07
OLHA-107	OLHA-107 (0-12)	Grab	Original	9/15/2000	0 - 12	< 10	< 0.038	< 0.076	< 0.038	< 0.038	0.28 J	1	0.91	0.45	2.64 J
OLHA-108	OLHA-108 (0-12)	Grab	Original	9/15/2000	0 - 12	> 10	< 0.072 J	< 0.15 J	< 0.072 J	< 0.072 J	0.81 J	2.7 J	1.8 J	0.4 J	5.71 J
OLHA-109	OLHA-109 (0-12)	Grab	Original	9/15/2000	0 - 12	> 10	< 0.037 J	< 0.075 J	< 0.037 J	< 0.037 J	0.34 J	1.1 J	0.77 J	0.16 J	2.37 J

Notes:
 NA = Not Analyzed
 Field screening and laboratory analytical results are reported in ppm.

**Table 1 - Investigation Samples
Field Screening and Laboratory Analytical Results for Soil Samples Collected at Oxford Lake Softball Complex
Anniston PCB Site**

Location	Field Sample ID	Sample Type	QA Type	Date Sampled	Depth (in)	Screening	Aroclors								Total PCBs
							1016	1221	1232	1242	1248	1254	1260	1268	
OLHA-110	OLHA-110 (0-12)	Grab	Original	9/15/2000	0 - 12	> 50	< 0.18 J	< 0.38 J	< 0.18 J	< 0.18 J	0.63 J	1.8 J	1.3 J	0.27 J	4 J
	OLHA-110 (0-12) DUP	Grab	Field Duplicate	9/15/2000	0 - 12	> 10	< 0.041 J	< 0.084 J	< 0.041 J	< 0.041 J	0.45 J	1.4 J	1 J	0.22 J	3.07 J
OLHA-111	OLHA-111 (0-12)	Grab	Original	9/15/2000	0 - 12	> 50	< 0.18	< 0.37	< 0.18	< 0.18	0.88	3.2	2.2	0.49	6.77
OLHA-112	OLHA-112 (0-12)	Grab	Original	9/15/2000	0 - 12	> 10	< 0.037	< 0.074	< 0.037	< 0.037	0.55	1.2	0.75	0.19	2.69
OLHA-113	OLHA-113 (0-12)	Grab	Original	9/15/2000	0 - 12	> 10	< 0.17	< 0.35	< 0.17	< 0.17	2.1	5.8	3.9	1.2	13
OLHA-114	OLHA-114 (0-12)	Grab	Original	9/15/2000	0 - 12	> 50	< 0.2	< 0.4	< 0.2	< 0.2	1.3	4.4	3.2	0.56	9.46
OLHA-115	OLHA-115 (0-12)	Grab	Original	9/15/2000	0 - 12	> 10	< 0.037	< 0.074	< 0.037	< 0.037	0.14	0.47	0.44	0.12	1.17
OLHA-116	OLHA-116 (0-8)	Grab	Original	9/15/2000	0 - 8	< 10	< 0.037	< 0.074	< 0.037	< 0.037	0.052	0.17	0.18	0.049	0.451
OLHA-117	OLHA-117 (0-12)	Grab	Original	9/15/2000	0 - 12	> 50	< 0.14	< 0.29	< 0.14	< 0.14	1.7	5.9	3.9	0.9	12.4
OLHA-118	OLHA-118 (0-12)	Grab	Original	9/15/2000	0 - 12	< 10	< 0.038 J	< 0.078 J	< 0.038 J	< 0.038 J	0.28 J	0.94 J	0.82 J	0.19 J	2.23 J
OLHA-119	OLHA-119 (0-6)	Grab	Original	9/15/2000	0 - 6	> 50	< 0.18	< 0.37	< 0.18	< 0.18	3	8.7	6	1.5	19.2
OLHA-120	OLHA-120 (0-12)	Grab	Original	9/15/2000	0 - 12	> 10	< 0.072	< 0.14	< 0.072	< 0.072	1.4	3.4	2.9	0.37	8.07
OLHA-121	OLHA-121 (0-8)	Grab	Original	9/15/2000	0 - 8	> 10	< 0.14	< 0.29	< 0.14	< 0.14	1.2	4.1	2.7	0.71	8.71
OLHA-122	OLHA-122 (0-12)	Grab	Original	9/15/2000	0 - 12	> 10	< 0.14	< 0.29	< 0.14	< 0.14	1.6	4.6	2.8	0.78	9.78
OLHA-123	OLHA-123 (0-12)	Grab	Original	9/15/2000	0 - 12	> 50	< 0.14	< 0.29	< 0.14	< 0.14	3.3	7.2	4.9	1.4	16.8

Notes:
NA = Not Analyzed
Field screening and laboratory analytical results are reported in ppm.

**Table 1 - Investigation Samples
Field Screening and Laboratory Analytical Results for Soil Samples Collected at Oxford Lake Softball Complex
Anniston PCB Site**

<i>Location</i>	<i>Field Sample ID</i>	<i>Sample Type</i>	<i>QA Type</i>	<i>Date Sampled</i>	<i>Depth (in)</i>	<i>Screening</i>	<i>Aroclors</i>								<i>Total PCBs</i>
							<i>1016</i>	<i>1221</i>	<i>1232</i>	<i>1242</i>	<i>1248</i>	<i>1254</i>	<i>1260</i>	<i>1268</i>	
OLHA-124	OLHA-124 (0-12)	Grab	Original	9/15/2000	0 - 12	> 50	< 0.35	< 0.72	< 0.35	< 0.35	5	8.5	7	1	21.5
OLHA-125	OLHA-125 (0-5)	Grab	Original	9/15/2000	0 - 5	> 50	< 0.07	< 0.14	< 0.07	< 0.07	0.94	3.3	2.7	0.72	7.66
OLHA-126	OLHA-126 (0-5)	Grab	Original	9/15/2000	0 - 5	< 10	< 0.14	< 0.28	< 0.14	< 0.14	0.33	0.92	0.83	0.21	2.29
OLHA-127	OLHA-127 (0-12)	Grab	Original	9/15/2000	0 - 12	> 10	< 0.035	< 0.07	< 0.035	< 0.035	0.2 J	0.75	0.52	0.13	1.6 J
OLHA-128	OLHA-128 (0-12)	Grab	Original	9/15/2000	0 - 12	> 10	< 0.071	< 0.14	< 0.071	< 0.071	0.48 J	1.4	0.81	0.15	2.84 J
OLHA-129	OLHA-129 (0-12)	Grab	Original	9/15/2000	0 - 12	< 10	< 0.034	< 0.07	< 0.034	< 0.034	0.15	0.46	0.33	0.06	1
OLHA-130	OLHA-130 (0-10)	Grab	Original	9/15/2000	0 - 10	< 10	< 0.035	< 0.072	< 0.035	< 0.035	0.19 J	0.68	0.54	0.13	1.54 J
OLHA-131	OLHA-131 (0-6)	Grab	Original	9/15/2000	0 - 6	> 50	< 0.34	< 0.7	< 0.34	< 0.34	4.4	9.3	6.2	1.5	21.4
OLHA-132	OLHA-132 (0-6)	Grab	Original	9/15/2000	0 - 6	> 10	< 0.045	< 0.092	< 0.045	< 0.045	0.3	1.4	1.2	0.3	3.2
OLHA-133	OLHA-133 (0-12)	Grab	Original	9/15/2000	0 - 12	> 50	< 0.17	< 0.35	< 0.17	< 0.17	3.1	5.8	3.8	0.92	13.62
OLHA-134	OLHA-134 (0-8)	Grab	Original	9/15/2000	0 - 8	> 10	< 0.043 J	< 0.088 J	< 0.043 J	< 0.043 J	0.4 J	1.4 J	0.88 J	0.24 J	2.92 J
OLHA-135	OLHA-135 (0-12)	Grab	Original	9/15/2000	0 - 12	< 10	< 0.035	< 0.072	< 0.072	< 0.072	0.12	0.17	0.36	0.086	0.736
OLHA-136	OLHA-136 (0-12)	Grab	Original	9/15/2000	0 - 12	> 10	< 0.036 J	< 0.073 J	< 0.036 J	< 0.036 J	0.23 J	1 J	0.72 J	0.2 J	2.15 J
OLHA-137	OLHA-137 (0-8)	Grab	Original	9/15/2000	0 - 8	< 10	< 0.14	< 0.29	< 0.14	< 0.14	0.49	1.3	0.96	0.22	2.97
OLHA-138	OLHA-138 (0-12)	Grab	Original	9/15/2000	0 - 12	> 10	< 0.036 J	< 0.073 J	< 0.036 J	< 0.036 J	0.25 J	0.72 J	0.61 J	0.14 J	1.72 J

Notes:
NA = Not Analyzed
Field screening and laboratory analytical results are reported in ppm.

**Table 1 - Investigation Samples
Field Screening and Laboratory Analytical Results for Soil Samples Collected at Oxford Lake Softball Complex
Anniston PCB Site**

Location	Field Sample ID	Sample Type	QA Type	Date Sampled	Depth (in)	Screening	Aroclors								Total PCBs
							1016	1221	1232	1242	1248	1254	1260	1268	
OLHA-139	OLHA-139 (0-12)	Grab	Original	9/15/2000	0 - 12	< 10	< 0.038	< 0.077	< 0.038	< 0.038	< 0.038	0.13	0.16	< 0.038	0.29
	OLHA-139 (0-12) DUP	Grab	Field Duplicate	9/15/2000	0 - 12	< 10	< 0.038	< 0.076	< 0.038	< 0.038	< 0.038	0.13	0.12	< 0.038	0.25
OLHA-140	OLHA-140 (0-12)	Grab	Original	9/15/2000	0 - 12	> 10	< 0.043	< 0.088	< 0.043	< 0.043	0.45	1.2	0.98	0.26	2.89
OLHA-141	OLHA-141 (0-12)	Grab	Original	9/18/2000	0 - 12	> 10	< 0.15	< 0.3	< 0.15	< 0.15	0.62 J	2.5	1.5	0.37	4.99 J
OLHA-142	OLHA-142 (0-12)	Grab	Original	9/18/2000	0 - 12	> 10	< 0.15	< 0.3	< 0.15	< 0.15	0.59	1.8	1.2	0.28	3.87
OLHA-143	OLHA-143 (0-8)	Grab	Original	9/15/2000	0 - 8	< 10	< 0.037	< 0.074	< 0.037	< 0.037	0.13	0.42	0.34	0.092	0.982
OLHA-144	OLHA-144 (0-12)	Grab	Original	9/15/2000	0 - 12	> 50	< 0.15 J	< 0.3 J	< 0.15 J	< 0.15 J	2.3 J	5.5 J	3.9 J	1 J	12.7 J
OLHA-145	OLHA-145 (0-12)	Grab	Original	9/15/2000	0 - 12	> 10	< 0.18	< 0.37	< 0.18	< 0.18	0.49 J	2.1	1.5	0.38	4.47 J
OLHA-146	OLHA-146 (0-6)	Grab	Original	9/15/2000	0 - 6	> 50	< 0.35	< 0.72	< 0.35	< 0.35	5.6	11	7	1.6	25.2
OLHA-147	OLHA-147 (0-12)	Grab	Original	9/15/2000	0 - 12	> 50	< 0.036 J	< 0.074 J	< 0.036 J	< 0.036 J	0.59 J	1.7 J	1.3 J	0.34 J	3.93 J
OLHA-148	OLHA-148 (0-8)	Grab	Original	9/15/2000	0 - 8	> 10	< 0.073	< 0.15	< 0.073	< 0.073	< 0.073	1.8	1.4	0.3	3.5
OLHA-149	OLHA-149 (0-3)	Grab	Original	9/20/2000	0 - 3	> 50	< 0.042	< 0.085	< 0.042	< 0.042	0.34 J	1.9	1.2	0.26	3.7 J
OLHA-150	OLHA-150 (0-3)	Grab	Original	9/20/2000	0 - 3	> 10	< 0.06	< 0.12	< 0.06	< 0.06	< 0.06	0.72	0.55	0.23	1.5
OLHA-151	OLHA-151 (0-3)	Grab	Original	9/20/2000	0 - 3	< 10	< 0.072	< 0.14	< 0.072	< 0.072	< 0.072	< 0.072	< 0.072	< 0.072	< 0.14
OLHA-152	OLHA-152 (0-3)	Grab	Original	9/20/2000	0 - 3	> 50	< 0.069 J	< 0.14 J	< 0.069 J	< 0.069 J	1.6 J	1.4 J	1.9 J	0.28 J	5.18 J

Notes:
NA = Not Analyzed
Field screening and laboratory analytical results are reported in ppm.

**Table 1 - Investigation Samples
Field Screening and Laboratory Analytical Results for Soil Samples Collected at Oxford Lake Softball Complex
Anniston PCB Site**

Location	Field Sample ID	Sample Type	QA Type	Date Sampled	Depth (in)	Screening	Aroclors								Total PCBs
							1016	1221	1232	1242	1248	1254	1260	1268	
OLHA-153	OLHA-153 (0-3)	Grab	Original	9/20/2000	0 - 3	< 10	< 0.035 J	< 0.071 J	< 0.035 J	< 0.035 J	< 0.035 J	0.13 J	0.15 J	0.19 J	0.47 J
OLHA-154	OLHA-154 (0-3)	Grab	Original	9/20/2000	0 - 3	< 10	< 0.035	< 0.071	< 0.035	< 0.035	< 0.035	0.095	0.13	< 0.035	0.225
OLHA-155	OLHA-155 (0-3)	Grab	Original	9/20/2000	0 - 3	> 10	< 0.07	< 0.14	< 0.07	< 0.07	1.8	1.6	2.6	0.47	6.47
OLHA-156	OLHA-156 (0-3)	Grab	Original	9/20/2000	0 - 3	< 10	< 0.035	< 0.07	< 0.035	< 0.035	< 0.035	0.14	0.19	0.098 J	0.428 J
OLHA-157	OLHA-157 (0-3)	Grab	Original	9/20/2000	0 - 3	< 10	< 0.035	< 0.071	< 0.035	< 0.035	< 0.035	0.65	0.7	0.49	1.84
OLHA-158	OLHA-158 (0-3)	Grab	Original	9/20/2000	0 - 3	> 10	< 0.035	< 0.071	< 0.035	< 0.035	0.68	1.3	1.5	1	4.48
OLHA-159	OLHA-159 (0-3)	Grab	Original	9/21/2000	0 - 3	< 10	< 0.04	< 0.082	< 0.04	< 0.04	< 0.04	0.28	0.26	0.18	0.72
OLHA-160	OLHA-160 (0-3)	Grab	Original	9/21/2000	0 - 3	> 10	< 0.039 J	< 0.079 J	< 0.039 J	0.068 J	< 0.039 J	1.1 J	0.72 J	0.55 J	2.438 J
OLHA-161	OLHA-161 (0-3)	Grab	Original	9/21/2000	0 - 3	> 50	< 0.38	< 0.77	< 0.38	< 0.38	3.7	15	9.3	3.8	31.8
OLHA-162	OLHA-162 (0-3)	Grab	Original	9/21/2000	0 - 3	> 50	< 0.38	< 0.77	< 0.38	< 0.38	2.4 J	9.1	7.3	1.9	20.7 J
OLHA-163	OLHA-163 (0-3)	Grab	Original	9/21/2000	0 - 3	> 50	< 0.076	< 0.15	< 0.076	< 0.076	< 0.076	3.4	2.9	2	8.3
OLHA-164	OLHA-164 (0-3)	Grab	Original	9/21/2000	0 - 3	> 50	< 0.15	< 0.31	< 0.15	< 0.15	< 0.15	7.6	6.5	5.6	19.7
OLHA-165	OLHA-165 (0-3)	Grab	Original	9/21/2000	0 - 3	> 50	< 0.15	< 0.31	< 0.15	< 0.15	< 0.15	6.5	4	3	13.5
OLHA-166	OLHA-166 (0-3)	Grab	Original	9/21/2000	0 - 3	> 50	< 0.38	< 0.77	< 0.38	1.5	< 0.38	11	7.3	1.8	21.6
OLHA-167	OLHA-167 (0-3)	Grab	Original	9/21/2000	0 - 3	> 50	< 0.38	< 0.77	< 0.38	1.3	< 0.38	17	10	4.3	32.6

Notes:
NA = Not Analyzed
Field screening and laboratory analytical results are reported in ppm.

**Table 1 - Investigation Samples
Field Screening and Laboratory Analytical Results for Soil Samples Collected at Oxford Lake Softball Complex
Anniston PCB Site**

Location	Field Sample ID	Sample Type	QA Type	Date Sampled	Depth (in)	Screening	Aroclors								Total PCBs
							1016	1221	1232	1242	1248	1254	1260	1268	
OLHA-168	OLHA-168 (0-3)	Grab	Original	9/21/2000	0 - 3	> 50	< 0.38	< 0.76	< 0.38	< 0.38	5	16	7.6	3.3	31.9
OLHA-169	OLHA-169 (0-3)	Grab	Original	9/21/2000	0 - 3	> 10	< 0.077	< 0.16	< 0.077	< 0.077	1.9	2.2	3.2	0.48	7.78
OLHA-170	OLHA-170 (0-3)	Grab	Original	9/21/2000	0 - 3	> 10	< 0.036	< 0.073	< 0.036	< 0.036	0.88	1	1.8	0.47	4.15
OLHA-171	OLHA-171 (0-3)	Grab	Original	9/21/2000	0 - 3	> 50	< 0.072	< 0.14	< 0.072	< 0.072	1.9	2	3.5	0.78	8.18
OLHA-172	OLHA-172 (0-3)	Grab	Original	9/21/2000	0 - 3	> 50	< 0.071	< 0.14	< 0.071	< 0.071	1.8	2.1	3.3	0.74	7.94
OLHA-173	OLHA-173 (0-12)	Grab	Original	9/21/2000	0 - 12	NA	< 0.19	< 0.39	< 0.19	< 0.19	< 0.19	5.4	8.2	1 J	14.6 J
OLHA-174	OLHA-174 (0-12)	Grab	Original	9/21/2000	0 - 12	NA	< 0.08	< 0.16	< 0.08	< 0.08	< 0.08	1.9	2.8	0.47 J	5.17 J
OLHA-175	OLHA-175 (0-3)	Grab	Original	9/21/2000	0 - 3	> 10	< 0.074	< 0.15	< 0.074	< 0.074	1.1	1.3	2.5	0.49	5.39
OLHA-176	OLHA-176 (0-3)	Grab	Original	9/21/2000	0 - 3	> 50	< 0.037	< 0.075	< 0.037	< 0.037	0.65	0.78	1.6	0.33	3.36
OLHA-177	OLHA-177 (0-3)	Grab	Original	9/21/2000	0 - 3	> 10	< 0.037	< 0.074	< 0.037	< 0.037	0.35	0.45	0.86	0.16 J	1.82 J
OLHA-178	OLHA-178 (0-3)	Grab	Original	9/21/2000	0 - 3	< 10	< 0.038	< 0.076	< 0.038	< 0.038	0.09	0.12	0.36	0.074	0.644
OLHA-179	OLHA-179 (0-3)	Grab	Original	9/22/2000	0 - 3	> 10	< 0.036	< 0.074	< 0.036	< 0.036	0.44	0.58	1.4	0.24 J	2.66 J
	OLHA-179 (0-3) DUP	Grab	Field Duplicate	9/22/2000	0 - 3	> 10	< 0.036	< 0.073	< 0.036	< 0.036	0.53	0.68	1.3	0.34	2.85
OLHA-180	OLHA-180 (0-3)	Grab	Original	9/22/2000	0 - 3	> 10	< 0.04 J	< 0.081 J	< 0.04 J	< 0.04 J	< 0.04 J	0.054 J	0.17 J	0.049 J	0.273 J
OLHA-181	OLHA-181 (0-3)	Grab	Original	9/22/2000	0 - 3	> 50	< 0.15	< 0.31	< 0.15	< 0.15	1.4	1.9	3	0.62	6.92

Notes:
NA = Not Analyzed
Field screening and laboratory analytical results are reported in ppm.

**Table 1 - Investigation Samples
Field Screening and Laboratory Analytical Results for Soil Samples Collected at Oxford Lake Softball Complex
Anniston PCB Site**

<i>Location</i>	<i>Field Sample ID</i>	<i>Sample Type</i>	<i>QA Type</i>	<i>Date Sampled</i>	<i>Depth (in)</i>	<i>Screening</i>	<i>Aroclors</i>								<i>Total PCBs</i>
							<i>1016</i>	<i>1221</i>	<i>1232</i>	<i>1242</i>	<i>1248</i>	<i>1254</i>	<i>1260</i>	<i>1268</i>	
OLHA-182	OLHA-182 (0-3)	Grab	Original	9/22/2000	0 - 3	> 10	< 0.037	< 0.074	< 0.037	< 0.037	< 0.037	0.5	0.97	0.049	1.519
OLHA-183	OLHA-183 (0-3)	Grab	Original	9/22/2000	0 - 3	> 50	< 0.08	< 0.16	< 0.08	< 0.08	1.9	2.2	3.4	0.6	8.1
OLHA-184	OLHA-184 (0-3)	Grab	Original	9/22/2000	0 - 3	> 50	< 0.078	< 0.16	< 0.078	< 0.078	1.8	1.5	2.7	0.56	6.56
OLHA-185	OLHA-185 (0-3)	Grab	Original	9/22/2000	0 - 3	> 50	< 0.15	< 0.31	< 0.15	< 0.15	2.8	2.7	4.4	0.66	10.56
OLHA-186	OLHA-186 (0-3)	Grab	Original	9/22/2000	0 - 3	> 10	< 0.072	< 0.15	< 0.072	< 0.072	2	2.1	3.6	0.88	8.58
OLHA-187	OLHA-187 (0-3)	Grab	Original	9/22/2000	0 - 3	> 10	< 0.04 J	< 0.081 J	< 0.04 J	< 0.04 J	0.62 J	0.75 J	1.5 J	0.26 J	3.13 J
OLHA-188	OLHA-188 (0-3)	Grab	Original	9/22/2000	0 - 3	> 50	< 0.16	< 0.33	< 0.16	< 0.16	< 0.16	3.9	3.3	0.78	7.98
OLHA-189	OLHA-189 (0-3)	Grab	Original	9/22/2000	0 - 3	> 10	< 0.039 J	< 0.079 J	< 0.039 J	< 0.039 J	0.55 J	1.6 J	1.3 J	0.27 J	3.72 J
OLHA-190	OLHA-190 (0-3)	Grab	Original	9/22/2000	0 - 3	> 50	< 0.15	< 0.3	< 0.15	< 0.15	1.3	3.4	3.4	0.64	8.74
OLHA-191	OLHA-191 (0-3)	Grab	Original	9/22/2000	0 - 3	> 50	< 0.076	< 0.15	< 0.076	< 0.076	0.74	2.2	2.3	0.49	5.73
OLHA-192	OLHA-192 (0-3)	Grab	Original	9/22/2000	0 - 3	> 50	< 0.078	< 0.16	< 0.078	< 0.078	1.2	0.85 J	3.1	0.72	5.87 J
OLHA-193	OLHA-193 (0-3)	Grab	Original	9/22/2000	0 - 3	> 50	< 0.15	< 0.31	< 0.15	< 0.15	2	4.1	4.2	0.92	11.22
OLHA-194	OLHA-194 (0-3)	Grab	Original	9/22/2000	0 - 3	> 50	< 0.039	< 0.08	< 0.039	< 0.039	0.52	0.44 J	1.7	0.38	3.04 J
OLHA-195	OLHA-195 (0-3)	Grab	Original	9/22/2000	0 - 3	> 50	< 0.19	< 0.38	< 0.19	< 0.19	3.6	2.2	5.6	1.1	12.5
OLHA-196	OLHA-196 (0-3)	Grab	Original	9/22/2000	0 - 3	> 10	< 0.15	< 0.31	< 0.15	< 0.15	2.1	1.2 J	4	0.89	8.19 J

Notes:
NA = Not Analyzed
Field screening and laboratory analytical results are reported in ppm.

**Table 1 - Investigation Samples
Field Screening and Laboratory Analytical Results for Soil Samples Collected at Oxford Lake Softball Complex
Anniston PCB Site**

<i>Location</i>	<i>Field Sample ID</i>	<i>Sample Type</i>	<i>QA Type</i>	<i>Date Sampled</i>	<i>Depth (in)</i>	<i>Screening</i>	<i>Aroclors</i>								<i>Total PCBs</i>
							<i>1016</i>	<i>1221</i>	<i>1232</i>	<i>1242</i>	<i>1248</i>	<i>1254</i>	<i>1260</i>	<i>1268</i>	
OLHA-197	OLHA-197 (0-3)	Grab	Original	9/22/2000	0 - 3	> 50	< 0.073	< 0.15	< 0.073	< 0.073	0.21 J	2.3	2.6	0.65	5.76 J
OLHA-198	OLHA-198 (0-3)	Grab	Original	9/22/2000	0 - 3	> 10	< 0.037	< 0.075	< 0.037	< 0.037	0.46	0.25 J	0.78	0.15	1.64 J
OLHA-199	OLHA-199 (0-3)	Grab	Original	9/22/2000	0 - 3	> 50	< 0.19	< 0.38	< 0.19	< 0.19	5.1	2	6.5	1.5	15.1
OLHA-200	OLHA-200 (0-3)	Grab	Original	9/22/2000	0 - 3	> 10	< 0.15	< 0.3	< 0.15	< 0.15	2.2	1.3 J	3.1	0.71	7.31 J
OLHA-201	OLHA-201 (0-3)	Grab	Original	9/22/2000	0 - 3	> 10	< 0.037	< 0.075	< 0.037	< 0.037	0.99	0.49 J	1.8	0.38	3.66 J
OLHA-202	OLHA-202 (0-3)	Grab	Original	9/22/2000	0 - 3	> 50	< 0.18	< 0.37	< 0.18	< 0.18	4.8	2.4 J	6.4	1.4	15 J
OLHA-203	OLHA-203 (0-3)	Grab	Original	9/22/2000	0 - 3	> 10	< 0.037	< 0.074	< 0.037	< 0.037	0.45	0.22 J	0.82	0.22	1.71 J
OLHA-204	OLHA-204 (0-3)	Grab	Original	9/22/2000	0 - 3	< 10	< 0.037	< 0.074	< 0.037	< 0.037	0.25	0.7	0.5	0.072	1.522
OLHA-205	OLHA-205 (0-3)	Grab	Original	9/22/2000	0 - 3	> 50	< 0.077	< 0.16	< 0.077	< 0.077	1.1	0.6 J	3.4	0.73	5.83 J
OLHA-206	OLHA-206 (0-3)	Grab	Original	9/22/2000	0 - 3	< 10	< 0.037	< 0.074	< 0.037	< 0.037	< 0.037	< 0.037	0.047	< 0.037	0.047
OLHA-207	OLHA-207 (0-3)	Grab	Original	9/22/2000	0 - 3	< 10	< 0.04	< 0.081	< 0.04	< 0.04	< 0.04	< 0.04	< 0.04	< 0.04	< 0.081
OLHA-208	OLHA-208 (0-3)	Grab	Original	9/22/2000	0 - 3	> 10	< 0.28	< 0.56	< 0.28	< 0.28	< 0.28	1.4	1.6	0.31 J	3.31 J
	OLHA-208 (0-3) DUP	Grab	Field Duplicate	9/22/2000	0 - 3	> 10	< 0.2	< 0.41	< 0.2	< 0.2	< 0.2	1.3	1.3	0.21 J	2.81 J
OLHA-209	OLHA-209 (0-3)	Grab	Original	9/22/2000	0 - 3	> 50	< 0.15	< 0.3	< 0.15	< 0.15	< 0.15	6.9	7.4	1.2	15.5
OLHA-210	OLHA-210 (0-3)	Grab	Original	9/22/2000	0 - 3	> 10	< 0.037	< 0.074	< 0.037	0.36	< 0.037	1.8	1.6	0.34	4.1

Notes:
NA = Not Analyzed
Field screening and laboratory analytical results are reported in ppm.

**Table 1 - Investigation Samples
Field Screening and Laboratory Analytical Results for Soil Samples Collected at Oxford Lake Softball Complex
Anniston PCB Site**

<i>Location</i>	<i>Field Sample ID</i>	<i>Sample Type</i>	<i>QA Type</i>	<i>Date Sampled</i>	<i>Depth (in)</i>	<i>Screening</i>	<i>Aroclors</i>								<i>Total PCBs</i>
							<i>1016</i>	<i>1221</i>	<i>1232</i>	<i>1242</i>	<i>1248</i>	<i>1254</i>	<i>1260</i>	<i>1268</i>	
OLHA-211	OLHA-211 (0-3)	Grab	Original	9/22/2000	0 - 3	> 50	< 0.038	< 0.076	< 0.038	0.065 J	< 0.038	1.1	1.8	0.35	3.315 J
OLHA-212	OLHA-212 (0-3)	Grab	Original	9/22/2000	0 - 3	< 10	< 0.038	< 0.076	< 0.038	< 0.038	0.23 J	0.19 J	0.32 J	0.074 J	0.814 J
OLHA-213	OLHA-213 (0-3)	Grab	Original	9/22/2000	0 - 3	< 10	< 0.038	< 0.076	< 0.038	< 0.038	0.053	0.069	0.13	< 0.038	0.252
OLHA-214	OLHA-214 (0-3)	Grab	Original	9/22/2000	0 - 3	> 10	< 0.15	< 0.3	< 0.15	< 0.15	< 0.15	1.2	1.1	0.35	2.65
OLHA-215	OLHA-215 (0-3)	Grab	Original	9/22/2000	0 - 3	> 10	< 0.14	< 0.29	< 0.14	< 0.14	< 0.14	1.5	1.4	0.35	3.25
OLHA-216	OLHA-216 (0-3)	Grab	Original	9/22/2000	0 - 3	> 10	< 0.18	< 0.37	< 0.18	< 0.18	< 0.18	2.3	2	0.5	4.8
OLHA-217	OLHA-217 (0-3)	Grab	Original	9/22/2000	0 - 3	< 10	< 0.035	< 0.072	< 0.035	< 0.035	< 0.035	0.07	0.21	< 0.035	0.28
OLHA-218	OLHA-218 (0-3)	Grab	Original	9/22/2000	0 - 3	> 10	< 0.16	< 0.32	< 0.16	< 0.16	< 0.16	2	1.6	0.36	3.96
OLHA-219	OLHA-219 (0-3)	Grab	Original	9/22/2000	0 - 3	> 10	< 0.15	< 0.3	< 0.15	< 0.15	< 0.15	1.5	1	0.19	2.69
OLHA-220	OLHA-220 (0-3)	Grab	Original	9/25/2000	0 - 3	> 50	< 0.14	< 0.29	< 0.14	< 0.14	1.5	3.4	2.5	0.56	7.96
OLHA-221	OLHA-221 (0-3)	Grab	Original	9/25/2000	0 - 3	> 50	< 0.08	< 0.16	< 0.08	< 0.08	0.83	1.8	1.5	0.34	4.47
OLHA-222	OLHA-222 (0-3)	Grab	Original	9/25/2000	0 - 3	> 50	< 0.15	< 0.3	< 0.15	< 0.15	1.8	4.4	3.7	0.82	10.72
OLHA-223	OLHA-223 (0-3)	Grab	Original	9/25/2000	0 - 3	> 50	< 0.2	< 0.4	< 0.2	< 0.2	3.9	9.4	6.7	1.7	21.7
OLHA-224	OLHA-224 (0-3)	Grab	Original	9/25/2000	0 - 3	> 50	< 0.15	< 0.3	< 0.15	< 0.15	1.9	4.4	3.7	0.83	10.83
OLHA-225	OLHA-225 (0-3)	Grab	Original	9/25/2000	0 - 3	> 50	< 0.075	< 0.15	< 0.075	< 0.075	0.87	2.5	2	0.5	5.87

Notes:
NA = Not Analyzed
Field screening and laboratory analytical results are reported in ppm.

**Table 1 - Investigation Samples
Field Screening and Laboratory Analytical Results for Soil Samples Collected at Oxford Lake Softball Complex
Anniston PCB Site**

Location	Field Sample ID	Sample Type	QA Type	Date Sampled	Depth (in)	Screening	Aroclors								Total PCBs
							1016	1221	1232	1242	1248	1254	1260	1268	
OLHA-226	OLHA-226 (0-3)	Grab	Original	9/25/2000	0 - 3	> 50	< 0.078	< 0.16	< 0.078	< 0.078	0.68	2.2	2.1	0.43	5.41
OLHA-227	OLHA-227 (0-3)	Grab	Original	9/25/2000	0 - 3	> 10	< 0.04	< 0.081	< 0.04	< 0.04	< 0.04	0.2 J	0.74	0.12 J	1.06 J
OLHA-228	OLHA-228 (0-3)	Grab	Original	9/25/2000	0 - 3	> 50	< 0.081	< 0.16	< 0.081	< 0.081	1.4	3.4	2.9	0.63	8.33
OLHA-229	OLHA-229 (0-3)	Grab	Original	9/25/2000	0 - 3	> 50	< 0.37	< 0.75	< 0.37	< 0.37	2.6 J	14	10	0.8 J	27.4 J
OLHA-230	OLHA-230 (0-3)	Grab	Original	9/25/2000	0 - 3	> 50	< 0.19	< 0.38	< 0.19	< 0.19	1.8	4.9	4.8	1.1	12.6
OLHA-231	OLHA-231 (0-3)	Grab	Original	9/25/2000	0 - 3	> 50	< 0.19	< 0.39	< 0.19	< 0.19	2.6	6.2	5.1	1	14.9
OLHA-232	OLHA-232 (0-3)	Grab	Original	9/26/2000	0 - 3	> 10	< 0.037	< 0.075	< 0.037	< 0.037	0.38	0.78	0.67	0.13	1.96
OLHA-233	OLHA-233 (0-3)	Grab	Original	9/26/2000	0 - 3	< 10	< 0.036	< 0.074	< 0.036	< 0.036	0.46	0.78	0.59	0.12	1.95
OLHA-234	OLHA-234 (0-3)	Grab	Original	9/26/2000	0 - 3	> 10	< 0.072	< 0.15	< 0.072	< 0.072	0.45	1.3	1	0.25	3
OLHA-235	OLHA-235 (0-12)	Grab	Original	9/26/2000	0 - 12	NA	< 0.14	< 0.29	< 0.14	< 0.14	4.1	3	3.6	0.71	11.41
OLHA-236	OLHA-236 (0-12)	Grab	Original	9/26/2000	0 - 12	NA	< 0.15	< 0.3	< 0.15	< 0.15	3.5	2.6	3.6	0.63	10.33
OLHA-237	OLHA-237 (0-3)	Grab	Original	9/26/2000	0 - 3	> 50	< 0.19	< 0.38	< 0.19	< 0.19	< 0.19	6.8	6.3	1.6	14.7
OLHA-238	OLHA-238 (0-3)	Grab	Original	9/26/2000	0 - 3	> 10	< 0.076	< 0.15	< 0.076	< 0.076	0.96 J	2.7 J	2	0.48	6.14 J
	OLHA-238 (0-3) DUP	Grab	Field Duplicate	9/26/2000	0 - 3	NA	< 0.038 J	< 0.077 J	< 0.038 J	< 0.038 J	0.36 J	1.8 J	1.5 J	0.35 J	4.01 J
OLHA-239	OLHA-239 (0-3)	Grab	Original	9/26/2000	0 - 3	> 10	< 0.041	< 0.083	< 0.041	< 0.041	0.48	1.5	1.6	0.42	4

Notes:
NA = Not Analyzed
Field screening and laboratory analytical results are reported in ppm.

**Table 1 - Investigation Samples
Field Screening and Laboratory Analytical Results for Soil Samples Collected at Oxford Lake Softball Complex
Anniston PCB Site**

<i>Location</i>	<i>Field Sample ID</i>	<i>Sample Type</i>	<i>QA Type</i>	<i>Date Sampled</i>	<i>Depth (in)</i>	<i>Screening</i>	<i>Aroclors</i>								<i>Total PCBs</i>
							<i>1016</i>	<i>1221</i>	<i>1232</i>	<i>1242</i>	<i>1248</i>	<i>1254</i>	<i>1260</i>	<i>1268</i>	
OLHA-240	OLHA-240 (0-3)	Grab	Original	9/26/2000	0 - 3	> 50	< 0.2	< 0.4	< 0.2	< 0.2	3.9	8.1	6.2	1.4	19.6
OLHA-241	OLHA-241 (0-3)	Grab	Original	9/26/2000	0 - 3	> 10	< 0.04	< 0.082	< 0.04	< 0.04	0.38	1.1	0.95	0.24	2.67
OLHA-242	OLHA-242 (0-3)	Grab	Original	9/26/2000	0 - 3	> 50	< 0.075 J	< 0.15 J	< 0.075 J	< 0.075 J	1.2 J	1.7 J	2.6 J	0.66 J	6.16 J
OLHA-243	OLHA-243 (0-3)	Grab	Original	9/26/2000	0 - 3	> 50	< 0.078	< 0.16	< 0.078	< 0.078	1.6	3.4	3	0.77	8.77
OLHA-244	OLHA-244 (0-3)	Grab	Original	9/26/2000	0 - 3	> 50	< 0.077	< 0.16	< 0.077	< 0.077	1.3	3.2	3.1	0.8	8.4
OLHA-245	OLHA-245 (0-3)	Grab	Original	9/26/2000	0 - 3	> 50	< 0.08	< 0.16	< 0.08	< 0.08	0.86	2.3	2.3	0.62	6.08
OLHA-246	OLHA-246 (0-3)	Grab	Original	9/26/2000	0 - 3	> 50	< 0.078 J	< 0.16 J	< 0.078 J	< 0.078 J	0.92 J	2.6 J	2.5 J	0.65 J	6.67 J
OLHA-247	OLHA-247 (0-3)	Grab	Original	9/26/2000	0 - 3	> 50	< 0.37	< 0.74	< 0.37	< 0.37	1.6 J	6.2	5.1	1.1	14 J
OLHA-248	OLHA-248 (0-3)	Grab	Original	9/26/2000	0 - 3	> 10	< 0.071	< 0.14	< 0.071	< 0.071	1.3	2.9	2.8	0.33	7.33
OLHA-249	OLHA-249 (0-3)	Grab	Original	9/26/2000	0 - 3	> 10	< 0.38	< 0.76	< 0.38	< 0.38	2.7	5.9	5.4	1.2	15.2
OLHA-250	OLHA-250 (0-3)	Grab	Original	9/26/2000	0 - 3	> 50	< 0.19 J	< 0.38 J	< 0.19 J	< 0.19 J	2.4 J	4.2 J	3.6 J	0.72 J	10.92 J
OLHA-251	OLHA-251 (0-3)	Grab	Original	9/26/2000	0 - 3	> 50	< 0.19 J	< 0.38 J	< 0.19 J	< 0.19 J	4.7 J	8.1 J	6.6 J	1.4 J	20.8 J
	OLHA-251 (0-3) DUP	Grab	Field Duplicate	9/26/2000	0 - 3	NA	< 0.038 J	< 0.076 J	< 0.038 J	< 0.038 J	0.62 J	1.8 J	1.7 J	0.32 J	4.44 J
OLHA-252	OLHA-252 (0-3)	Grab	Original	9/26/2000	0 - 3	> 10	< 0.038 J	< 0.076 J	< 0.038 J	< 0.038 J	0.92 J	1.7 J	1.5 J	0.21 J	4.33 J
OLHA-253	OLHA-253 (0-3)	Grab	Original	9/26/2000	0 - 3	< 10	< 0.037 J	< 0.074 J	< 0.037 J	< 0.037 J	0.48 J	1 J	0.92 J	0.21 J	2.61 J

Notes:
NA = Not Analyzed
Field screening and laboratory analytical results are reported in ppm.

**Table 1 - Investigation Samples
Field Screening and Laboratory Analytical Results for Soil Samples Collected at Oxford Lake Softball Complex
Anniston PCB Site**

Location	Field Sample ID	Sample Type	QA Type	Date Sampled	Depth (in)	Screening	Aroclors								Total PCBs
							1016	1221	1232	1242	1248	1254	1260	1268	
OLHA-254	OLHA-254 (0-3)	Grab	Original	9/26/2000	0 - 3	> 10	< 0.037	< 0.074	< 0.037	< 0.037	0.74	1.8	1.7	0.25	4.49
OLHA-255	OLHA-255 (0-3)	Grab	Original	9/26/2000	0 - 3	> 10	< 0.037	< 0.075	< 0.037	< 0.037	0.28	0.95	1.1	0.26	2.59
OLHA-256	OLHA-256 (0-3)	Grab	Original	9/26/2000	0 - 3	> 50	< 0.38	< 0.78	< 0.38	< 0.38	2.6	7.3	8	1.7	19.6
OLHA-257	OLHA-257 (0-3)	Grab	Original	9/26/2000	0 - 3	> 10	< 0.039	< 0.079	< 0.039	< 0.039	0.55	1.6	1.8	0.47	4.42
OLHA-258	OLHA-258 (0-12)	Grab	Original	9/26/2000	0 - 12	NA	< 0.075 J	< 0.15 J	< 0.075 J	< 0.075 J	2.1 J	1.6 J	2.4 J	0.35 J	6.45 J
OLHA-259	OLHA-259 (0-12)	Grab	Original	9/26/2000	0 - 12	NA	< 0.15	< 0.3	< 0.15	< 0.15	4.2	3.2	4.6	0.8	12.8
OLHA-260	OLHA-260 (0-12)	Grab	Original	9/26/2000	0 - 12	> 50	< 0.075	< 0.15	< 0.075	< 0.075	2.2	1.7	2.7	0.44	7.04
OLHA-261	OLHA-261 (0-3)	Grab	Original	9/26/2000	0 - 3	> 10	< 0.036	< 0.074	< 0.036	< 0.036	0.31 J	1.8	1.4	0.31	3.82 J
OLHA-262	OLHA-262 (0-3)	Grab	Original	9/26/2000	0 - 3	> 50	< 0.72	< 1.5	< 0.72	< 0.72	10	17	13	2.7	42.7
OLHA-263	OLHA-263 (0-3)	Grab	Original	9/26/2000	0 - 3	NA	< 0.38	< 0.76	< 0.38	< 0.38	3.7	8.5	6	1.1	19.3
OLHA-264	OLHA-264 (0-3)	Grab	Original	9/26/2000	0 - 3	> 10	< 0.38	< 0.76	< 0.38	< 0.38	2.6	5.6	4.1	0.8	13.1
OLHA-265	OLHA-265 (0-3)	Grab	Original	9/27/2000	0 - 3	> 10	< 0.037	< 0.074	< 0.037	< 0.037	1.2	1.6	1.2	0.25	4.25
OLHA-266	OLHA-266 (0-3)	Grab	Original	9/27/2000	0 - 3	> 50	< 0.18	< 0.38	< 0.18	< 0.18	3 J	5.7 J	5.5 J	0.94 J	15.14 J
	OLHA-266 (0-3) DUP	Grab	Field Duplicate	9/27/2000	0 - 3	NA	< 0.074 J	< 0.15 J	< 0.074 J	< 0.074 J	0.94 J	3.1 J	2.3 J	0.47 J	6.81 J
OLHA-267	OLHA-267 (0-3)	Grab	Original	9/27/2000	0 - 3	> 10	< 0.038 J	< 0.076 J	< 0.038 J	< 0.038 J	0.52 J	1.3 J	1 J	0.27 J	3.09 J

Notes:
NA = Not Analyzed
Field screening and laboratory analytical results are reported in ppm.

**Table 1 - Investigation Samples
Field Screening and Laboratory Analytical Results for Soil Samples Collected at Oxford Lake Softball Complex
Anniston PCB Site**

Location	Field Sample ID	Sample Type	QA Type	Date Sampled	Depth (in)	Screening	Aroclors								Total PCBs
							1016	1221	1232	1242	1248	1254	1260	1268	
OLHA-268	OLHA-268 (0-12)	Grab	Original	9/27/2000	0 - 12	NA	< 0.035	< 0.072	< 0.035	< 0.035	< 0.035	0.067	0.15	< 0.035	0.217
OLHA-269	OLHA-269 (0-3)	Grab	Original	9/27/2000	0 - 3	> 10	< 0.036 J	< 0.074 J	< 0.036 J	< 0.036 J	0.49 J	1.3 J	1.2 J	0.29 J	3.28 J
OLHA-270	OLHA-270 (0-3)	Grab	Original	9/27/2000	0 - 3	> 10	< 0.037 R	< 0.075 R	< 0.037 R	< 0.037 R	0.12 J	0.34 J	0.33 J	0.054 J	0.844 R
OLHA-271	OLHA-271 (0-3)	Grab	Original	9/27/2000	0 - 3	NA	< 0.077 J	< 0.16 J	< 0.077 J	< 0.077 J	1.1 J	2.6 J	2 J	0.51 J	6.21 J
OLHA-272	OLHA-272 (0-3)	Grab	Original	9/27/2000	0 - 3	NA	< 0.04 J	< 0.081 J	< 0.04 J	< 0.04 J	0.4 J	1.1 J	0.84 J	0.26 J	2.6 J
OLHA-273	OLHA-273 (0-3)	Grab	Original	9/27/2000	0 - 3	NA	< 0.038	< 0.078	< 0.038	< 0.038	0.043	0.16	0.18	< 0.038	0.383
OLHA-274	OLHA-274 (0-3)	Grab	Original	9/27/2000	0 - 3	NA	< 0.038	< 0.077	< 0.038	< 0.038	< 0.038	0.054	0.073	< 0.038	0.127
OLHA-275	OLHA-275 (0-3)	Grab	Original	9/27/2000	0 - 3	NA	< 0.039 J	< 0.08 J	< 0.039 J	< 0.039 J	0.18 J	0.5 J	0.56 J	0.13 J	1.37 J
OLHA-276	OLHA-276 (0-3)	Grab	Original	9/27/2000	0 - 3	NA	< 0.038 J	< 0.078 J	< 0.038 J	< 0.038 J	0.3 J	1.1 J	1.1 J	0.27 J	2.77 J
OLHA-277	OLHA-277 (0-3)	Grab	Original	9/27/2000	0 - 3	NA	< 0.04	< 0.081	< 0.04	< 0.04	0.29 J	0.85 J	1.2 J	0.22 J	2.56 J
	OLHA-277 (0-3) DUP	Grab	Field Duplicate	9/27/2000	0 - 3	NA	< 0.04 J	< 0.081 J	< 0.04 J	< 0.04 J	0.049 J	0.36 J	0.44 J	0.12 J	0.969 J
OLHA-278	OLHA-278 (0-3)	Grab	Original	9/27/2000	0 - 3	NA	< 0.039 J	< 0.079 J	< 0.039 J	< 0.039 J	0.16 J	0.45 J	0.55 J	0.12 J	1.28 J
OLHA-279	OLHA-279 (0-3)	Grab	Original	9/27/2000	0 - 3	NA	< 0.037 J	< 0.075 J	< 0.037 J	< 0.037 J	0.28 J	0.68 J	0.67 J	0.1 J	1.73 J
OLHA-280	OLHA-280 (0-3)	Grab	Original	9/27/2000	0 - 3	NA	< 0.038 R	< 0.076 R	< 0.038 R	< 0.038 R	0.24 J	0.6 J	0.59 J	0.13 J	1.56 R
OLHA-281	OLHA-281 (0-3)	Grab	Original	9/27/2000	0 - 3	NA	< 0.038 J	< 0.077 J	< 0.038 J	< 0.038 J	0.33 J	0.9 J	0.94 J	0.27 J	2.44 J

Notes:
NA = Not Analyzed
Field screening and laboratory analytical results are reported in ppm.

**Table 1 - Investigation Samples
Field Screening and Laboratory Analytical Results for Soil Samples Collected at Oxford Lake Softball Complex
Anniston PCB Site**

Location	Field Sample ID	Sample Type	QA Type	Date Sampled	Depth (in)	Screening	Aroclors								Total PCBs
							1016	1221	1232	1242	1248	1254	1260	1268	
OLHA-282	OLHA-282 (0-3)	Grab	Original	9/27/2000	0 - 3	NA	< 0.035	< 0.072	< 0.035	< 0.035	0.3	0.88	0.7	< 0.035	1.88
OLHA-283	OLHA-283 (0-3)	Grab	Original	9/27/2000	0 - 3	NA	< 0.035	< 0.07	< 0.035	< 0.035	< 0.035	0.062	0.099	< 0.035	0.161
OLHA-284	OLHA-284 (0-3)	Grab	Original	1/17/2001	0 - 3	> 50	< 2.2	< 4.4	< 2.2	< 2.2	4.2	17	10 J	4.5	35.7 J
OLHA-285	OLHA-285 (0-3)	Grab	Original	1/17/2001	0 - 3	> 50	< 2.1	< 4.2	< 2.1	< 2.1	3.6 J	21	18	3.9	46.5 J
OLHA-286	OLHA-286 (0-3)	Grab	Original	1/17/2001	0 - 3	> 50	< 1	< 2.1	< 1	< 1	5.4	14	7.3 J	3.8	30.5 J
OLHA-287	OLHA-287 (0-3)	Grab	Original	1/17/2001	0 - 3	> 50	< 2.1	< 4.3	< 2.1	< 2.1	19	53	36	6.3	114.3
OLHA-288	OLHA-288 (0-3)	Grab	Original	1/17/2001	0 - 3	> 10	< 0.81	< 1.6	< 0.81	< 0.81	1.6 J	8.7	6.6	0.96	17.86 J
OLHA-289	OLHA-289 (0-3)	Grab	Original	1/17/2001	0 - 3	> 50	< 2.1	< 4.4	< 2.1	< 2.1	4.1 J	40	24	< 2.1	68.1 J
OLHA-290	OLHA-290 (0-3)	Grab	Original	1/17/2001	0 - 3	> 50	< 0.41	< 0.83	< 0.41	< 0.41	0.45 J	5.3	4.6	< 0.41	10.35 J
OLHA-291	OLHA-291 (0-3)	Grab	Original	1/17/2001	0 - 3	> 10	< 0.42	< 0.86	< 0.42	< 0.42	< 0.42	5.8	4	0.64	10.44
OLHA-292	OLHA-292 (0-3)	Grab	Original	1/17/2001	0 - 3	> 50	< 2.4	< 4.8	< 2.4	< 2.4	4.9 J	41	17 J	4.5	67.4 J
OLHA-293	OLHA-293 (0-3)	Grab	Original	1/17/2001	0 - 3	> 10	< 0.16	< 0.34	< 0.16	< 0.16	0.27	1.7	2	0.66	4.63
OLHA-294	OLHA-294 (0-3)	Grab	Original	1/17/2001	0 - 3	> 50	< 2.1	< 4.2	< 2.1	< 2.1	3.8	24	11 J	< 2.1	38.8 J
OLHA-295	OLHA-295 (0-3)	Grab	Original	1/17/2001	0 - 3	> 50	< 0.42	< 0.85	< 0.42	< 0.42	< 0.42	8.1	5.8	0.86	14.76
OLHA-296	OLHA-296 (0-3)	Grab	Original	1/17/2001	0 - 3	> 50	< 2.4	< 4.9	< 2.4	< 2.4	4.3 J	28	24	7.3	63.6 J

Notes:
NA = Not Analyzed
Field screening and laboratory analytical results are reported in ppm.

**Table 1 - Investigation Samples
Field Screening and Laboratory Analytical Results for Soil Samples Collected at Oxford Lake Softball Complex
Anniston PCB Site**

<i>Location</i>	<i>Field Sample ID</i>	<i>Sample Type</i>	<i>QA Type</i>	<i>Date Sampled</i>	<i>Depth (in)</i>	<i>Screening</i>	<i>Aroclors</i>								<i>Total PCBs</i>
							<i>1016</i>	<i>1221</i>	<i>1232</i>	<i>1242</i>	<i>1248</i>	<i>1254</i>	<i>1260</i>	<i>1268</i>	
OLHA-297	OLHA-297 (0-3)	Grab	Original	1/17/2001	0 - 3	> 10	< 2.1	< 4.3	< 2.1	< 2.1	< 2.1	12	8.8	2.9	23.7
OLHA-298	OLHA-298 (0-3)	Grab	Original	1/17/2001	0 - 3	< 10	< 0.04	< 0.082	< 0.04	< 0.04	0.075	0.41	0.5	0.17	1.155
OLHA-299	OLHA-299 (0-3)	Grab	Original	1/17/2001	0 - 3	> 50	< 4.1	< 8.4	< 4.1	< 4.1	7.5	42	28	< 4.1	77.5
OLHA-300	OLHA-300 (0-3)	Grab	Original	1/17/2001	0 - 3	> 50	< 2	< 4	< 2	< 2	2.2	9.4	10	2.1	23.7
OLHA-301	OLHA-301 (0-3)	Grab	Original	1/17/2001	0 - 3	> 50	< 4	< 8.2	< 4	< 4	< 4	41	58	< 4	99
OLHA-302	OLHA-302 (0-3)	Grab	Original	1/17/2001	0 - 3	> 50	< 2	< 4.1	< 2	< 2	7	24	27	7	65
OLHA-303	OLHA-303 (0-3)	Grab	Original	1/17/2001	0 - 3	> 50	< 0.98	< 2	< 0.98	< 0.98	3.4	14	15	2.8 J	35.2 J
OLHA-304	OLHA-304 (0-3)	Grab	Original	1/17/2001	0 - 3	> 50	< 2	< 4.1	< 2	< 2	2.5 J	36	32	2.7 J	73.2 J
OLHA-305	OLHA-305 (0-3)	Grab	Original	1/17/2001	0 - 3	> 50	< 2	< 4	< 2	< 2	2 J	31	23	3.3	59.3 J
OLHA-306	OLHA-306 (0-3)	Grab	Original	1/17/2001	0 - 3	> 50	< 0.98	< 2	< 0.98	< 0.98	2.5	10	9.7	2.9	25.1
OLHA-307	OLHA-307 (0-3)	Grab	Original	1/17/2001	0 - 3	> 50	< 2.1	< 4.2	< 2.1	< 2.1	3.9 J	34	30	< 2.1	67.9 J
OLHA-308	OLHA-308 (0-3)	Grab	Original	1/17/2001	0 - 3	> 50	< 4	< 8.2	< 4	< 4	13	40	44	7.4 J	104.4 J
OLHA-309	OLHA-309 (0-3)	Grab	Original	1/18/2001	0 - 3	> 10	< 0.8	< 1.6	< 0.8	< 0.8	1.2	6.5	7.9	< 0.8	15.6
OLHA-310	OLHA-310 (0-3)	Grab	Original	1/18/2001	0 - 3	> 50	< 1	< 2.1	< 1	< 1	1.8	8.8	8.7	2.5	21.8
OLHA-311	OLHA-311 (0-3)	Grab	Original	1/18/2001	0 - 3	> 10	< 0.42	< 0.85	< 0.42	< 0.42	0.56	5.2	3.3	1.3	10.36

Notes:
NA = Not Analyzed
Field screening and laboratory analytical results are reported in ppm.

**Table 1 - Investigation Samples
Field Screening and Laboratory Analytical Results for Soil Samples Collected at Oxford Lake Softball Complex
Anniston PCB Site**

Location	Field Sample ID	Sample Type	QA Type	Date Sampled	Depth (in)	Screening	Aroclors								Total PCBs
							1016	1221	1232	1242	1248	1254	1260	1268	
OLHA-312	OLHA-312 (0-3)	Grab	Original	1/18/2001	0 - 3	> 50	< 2.2	< 4.5	< 2.2	< 2.2	4.9	19	18	5	46.9
OLHA-313	OLHA-313 (0-3)	Grab	Original	1/18/2001	0 - 3	> 50	< 2.1	< 4.3	< 2.1	< 2.1	4.2 J	35	22	3.7	64.9 J
	OLHA-313 (0-3) DUP	Grab	Field Duplicate	1/18/2001	0 - 3	> 50	< 2.1	< 4.2	< 2.1	< 2.1	4 J	37	26	2.7 J	69.7 J
OLHA-314	OLHA-314 (0-3)	Grab	Original	1/18/2001	0 - 3	> 50	< 0.81	< 1.6	< 0.81	< 0.81	< 0.81	7.9 J	4.7 J	1.3 J	13.9 J
	OLHA-314 (0-3) DUP	Grab	Field Duplicate	1/18/2001	0 - 3	> 50	< 0.41	< 0.83	< 0.41	< 0.41	< 0.41	5 J	2.6 J	0.91 J	8.51 J
OLHA-315	OLHA-315 (0-3)	Grab	Original	1/18/2001	0 - 3	> 10	< 0.87	< 1.8	< 0.87	< 0.87	2	11	7.5	2	22.5
OLHA-316	OLHA-316 (0-3)	Grab	Original	1/18/2001	0 - 3	> 10	< 0.89	< 1.8	< 0.89	< 0.89	< 0.89	11	8.6	1.1	20.7
OLHA-317	OLHA-317 (0-3)	Grab	Original	1/18/2001	0 - 3	> 50	< 1	< 2.1	< 1	< 1	2.3	10	6.1	3.1	21.5
OLHA-318	OLHA-318 (0-3)	Grab	Original	1/18/2001	0 - 3	> 50	< 2.2	< 4.5	< 2.2	< 2.2	6.7	34	23	2.3 J	66 J
OLHA-319	OLHA-319 (0-3)	Grab	Original	1/18/2001	0 - 3	< 10	< 0.04	< 0.081	< 0.04	< 0.04	0.05	0.37	0.41	0.13	0.96
OLHA-320	OLHA-320 (0-3)	Grab	Original	1/18/2001	0 - 3	< 10	< 0.041	< 0.083	< 0.041	< 0.041	< 0.041	0.076	0.12	0.041	0.237
OLHA-321	OLHA-321 (0-3)	Grab	Original	1/18/2001	0 - 3	> 50	< 2.2	< 4.5	< 2.2	< 2.2	5.1 J	32	21	< 2.2	58.1 J
OLHA-322	OLHA-322 (0-3)	Grab	Original	1/18/2001	0 - 3	> 50	< 0.8	< 1.6	< 0.8	< 0.8	1.6 J	10	7.2	1.1	19.9 J
OLHA-323	OLHA-323 (0-3)	Grab	Original	1/18/2001	0 - 3	> 50	< 2.2	< 4.4	< 2.2	< 2.2	4.6 J	29	18	5.1	56.7 J
OLHA-324	OLHA-324 (0-3)	Grab	Original	1/18/2001	0 - 3	> 50	< 2.2	< 4.5	< 2.2	< 2.2	16	53	32	8.8	109.8
OLHA-325	OLHA-325 (0-3)	Grab	Original	1/18/2001	0 - 3	> 10	< 0.78	< 1.6	< 0.78	< 0.78	< 0.78	9.1	6.2	1	16.3

Notes:
NA = Not Analyzed
Field screening and laboratory analytical results are reported in ppm.

**Table 1 - Investigation Samples
Field Screening and Laboratory Analytical Results for Soil Samples Collected at Oxford Lake Softball Complex
Anniston PCB Site**

<i>Location</i>	<i>Field Sample ID</i>	<i>Sample Type</i>	<i>QA Type</i>	<i>Date Sampled</i>	<i>Depth (in)</i>	<i>Screening</i>	<i>Aroclors</i>								<i>Total PCBs</i>
							<i>1016</i>	<i>1221</i>	<i>1232</i>	<i>1242</i>	<i>1248</i>	<i>1254</i>	<i>1260</i>	<i>1268</i>	
OLHA-326	OLHA-326 (0-3)	Grab	Original	1/18/2001	0 - 3	> 50	< 2.5	< 5.1	< 2.5	< 2.5	6.4 J	47	31	8.3	92.7 J
OLHA-327	OLHA-327 (0-3)	Grab	Original	1/18/2001	0 - 3	> 50	< 2	< 4.1	< 2	< 2	2.8 J	40	26	4.1	72.9 J
OLHA-328	OLHA-328 (0-3)	Grab	Original	1/18/2001	0 - 3	> 50	< 4.2	< 8.5	< 4.2	< 4.2	4.9 J	42	39	3.3 J	89.2 J
OLHA-329	OLHA-329 (0-3)	Grab	Original	1/18/2001	0 - 3	> 50	< 2	< 4.1	< 2	< 2	3.1 J	42	27	4.6	76.7 J
OLHA-330	OLHA-330 (0-3)	Grab	Original	1/18/2001	0 - 3	> 50	< 4.1	< 8.4	< 4.1	< 4.1	8	52	30	6.2 J	96.2 J
OLHA-331	OLHA-331 (0-3)	Grab	Original	1/18/2001	0 - 3	> 10	< 1	< 2.1	< 1	< 1	8.7	8.7	6	< 1	23.4
OLHA-332	OLHA-332 (0-3)	Grab	Original	1/18/2001	0 - 3	> 50	< 2.1	< 4.2	< 2.1	< 2.1	8.3	28	30	8	74.3
OLHA-333	OLHA-333 (0-3)	Grab	Original	1/18/2001	0 - 3	> 50	< 2.1	< 4.2	< 2.1	< 2.1	2.3 J	29	22	3.2	56.5 J
OLHA-334	OLHA-334 (0-3)	Grab	Original	1/18/2001	0 - 3	> 10	< 0.4	< 0.81	< 0.4	< 0.4	0.88	6.5	5.8	1.3	14.48
OLHA-335	OLHA-335 (0-3)	Grab	Original	1/18/2001	0 - 3	> 10	< 0.8	< 1.6	< 0.8	< 0.8	< 0.8	7.1	7.4	1.9	16.4
OLHA-336	OLHA-336 (0-3)	Grab	Original	1/19/2001	0 - 3	> 50	< 0.88	< 1.8	< 0.88	< 0.88	1.4 J	12	9.3	2.5	25.2 J
OLHA-337	OLHA-337 (0-3)	Grab	Original	1/19/2001	0 - 3	> 50	< 2 J	< 4 J	< 2 J	< 2 J	2.8 J	14 J	13 J	< 2 J	29.8 J
	OLHA-337 (0-3) DUP	Grab	Field Duplicate	1/19/2001	0 - 3	> 50	< 2 J	< 4.1 J	< 2 J	< 2 J	4 J	17 J	16 J	2.6 J	39.6 J
OLHA-338	OLHA-338 (0-3)	Grab	Original	1/19/2001	0 - 3	> 50	< 0.81	< 1.6	< 0.81	< 0.81	1.7 J	13	12	1.6 J	28.3 J
OLHA-339	OLHA-339 (0-3)	Grab	Original	1/18/2001	0 - 3	> 50	< 4.1	< 8.3	< 4.1	< 4.1	8.5	29	31	< 4.1	68.5

Notes:
NA = Not Analyzed
Field screening and laboratory analytical results are reported in ppm.

**Table 1 - Investigation Samples
Field Screening and Laboratory Analytical Results for Soil Samples Collected at Oxford Lake Softball Complex
Anniston PCB Site**

<i>Location</i>	<i>Field Sample ID</i>	<i>Sample Type</i>	<i>QA Type</i>	<i>Date Sampled</i>	<i>Depth (in)</i>	<i>Screening</i>	<i>Aroclors</i>								<i>Total PCBs</i>
							<i>1016</i>	<i>1221</i>	<i>1232</i>	<i>1242</i>	<i>1248</i>	<i>1254</i>	<i>1260</i>	<i>1268</i>	
OLHA-340	OLHA-340 (0-3)	Grab	Original	1/19/2001	0 - 3	> 10	< 0.41	< 0.84	< 0.41	< 0.41	0.62	4	4.3	0.46 J	9.38 J
OLHA-341	OLHA-341 (0-3)	Grab	Original	1/19/2001	0 - 3	> 50	< 4.1	< 8.4	< 4.1	< 4.1	7 J	51	50	< 4.1	108 J
OLHA-342	OLHA-342 (0-3)	Grab	Original	1/19/2001	0 - 3	> 10	< 0.87	< 1.8	< 0.87	< 0.87	1.8	9.1	9.5	1.2 J	21.6 J
OLHA-343	OLHA-343 (0-3)	Grab	Original	1/19/2001	0 - 3	> 50	< 1.1	< 2.2	< 1.1	< 1.1	3.2 J	37	24	4.1 J	68.3 J
OLHA-344	OLHA-344 (0-3)	Grab	Original	1/19/2001	0 - 3	> 10	< 1	< 2	< 1	< 1	2.2	12	9.8	2.6	26.6
OLHA-345	OLHA-345 (0-3)	Grab	Original	1/19/2001	0 - 3	> 10	< 1.1	< 2.2	< 1.1	< 1.1	1.6 J	12	8.8	1.9	24.3 J
OLHA-346	OLHA-346 (0-3)	Grab	Original	1/19/2001	0 - 3	> 50	< 0.81	< 1.6	< 0.81	< 0.81	1.6	9.1	6.1	0.96	17.76
OLHA-347	OLHA-347 (0-3)	Grab	Original	1/19/2001	0 - 3	> 50	< 0.45	< 0.92	< 0.45	< 0.45	3.3	19	13	3.6	38.9
OLHA-348	OLHA-348 (0-3)	Grab	Original	1/19/2001	0 - 3	> 50	< 4.1	< 8.4	< 4.1	< 4.1	10	40	31	2.5 J	83.5 J
OLHA-349	OLHA-349 (0-3)	Grab	Original	1/19/2001	0 - 3	< 10	< 0.24	< 0.48	< 0.24	< 0.24	0.52	2.6	1.9	0.35	5.37
OLHA-350	OLHA-350 (0-3)	Grab	Original	1/19/2001	0 - 3	> 50	< 1	< 2.1	< 1	< 1	4.6 J	26	16	1.7 J	48.3 J
OLHA-351	OLHA-351 (0-3)	Grab	Original	1/19/2001	0 - 3	> 50	< 2.3	< 4.6	< 2.3	< 2.3	< 2.3	51	33	5.3 J	89.3 J
OLHA-352	OLHA-352 (0-3)	Grab	Original	1/19/2001	0 - 3	> 50	< 1.1	< 2.2	< 1.1	< 1.1	< 1.1	26	16	3.1 J	45.1 J
OLHA-353	OLHA-353 (0-3)	Grab	Original	1/19/2001	0 - 3	> 50	< 4.3	< 8.8	< 4.3	< 4.3	12 J	55	36 J	< 4.3	103 J
	OLHA-353 (0-3) DUP	Grab	Field Duplicate	1/19/2001	0 - 3	> 50	< 4.3	< 8.8	< 4.3	< 4.3	18 J	59	25 J	< 4.3	102 J

Notes:
NA = Not Analyzed
Field screening and laboratory analytical results are reported in ppm.

**Table 1 - Investigation Samples
Field Screening and Laboratory Analytical Results for Soil Samples Collected at Oxford Lake Softball Complex
Anniston PCB Site**

<i>Location</i>	<i>Field Sample ID</i>	<i>Sample Type</i>	<i>QA Type</i>	<i>Date Sampled</i>	<i>Depth (in)</i>	<i>Screening</i>	<i>Aroclors</i>								<i>Total PCBs</i>
							<i>1016</i>	<i>1221</i>	<i>1232</i>	<i>1242</i>	<i>1248</i>	<i>1254</i>	<i>1260</i>	<i>1268</i>	
OLHA-354	OLHA-354 (0-3)	Grab	Original	1/19/2001	0 - 3	> 50	< 2.1	< 4.3	< 2.1	< 2.1	3.5 J	20	14	4.2	41.7 J
OLHA-355	OLHA-355 (0-3)	Grab	Original	1/19/2001	0 - 3	> 10	< 0.89	< 1.8	< 0.89	< 0.89	< 0.89	3.4	4.1	1.1	8.6
OLHA-356	OLHA-356 (0-3)	Grab	Original	1/22/2001	0 - 3	> 50	< 1	< 2.1	< 1	< 1	5.8	21	19	5.9	51.7
OLHA-357	OLHA-357 (0-3)	Grab	Original	1/22/2001	0 - 3	> 50	< 1	< 2.1	< 1	< 1	6.5	21	18	5	50.5
OLHA-358	OLHA-358 (0-3)	Grab	Original	1/22/2001	0 - 3	> 50	< 2	< 4	< 2	< 2	< 2	11	12	3.8	26.8
OLHA-359	OLHA-359 (0-3)	Grab	Original	1/22/2001	0 - 3	> 50	< 2	< 4.1	< 2	< 2	4.6	24	21	6.8	56.4
OLHA-360	OLHA-360 (0-3)	Grab	Original	1/22/2001	0 - 3	> 50	< 0.87	< 1.8	< 0.87	< 0.87	2.4	12	8.3	2.8	25.5
OLHA-361	OLHA-361 (0-3)	Grab	Original	1/22/2001	0 - 3	> 50	< 0.41	< 0.84	< 0.41	< 0.41	1.1	5.4	5	1.5	13
OLHA-362	OLHA-362 (0-3)	Grab	Original	1/23/2001	0 - 3	> 10	< 0.4	< 0.81	< 0.4	< 0.4	1.5	9.8	7.9	2.2	21.4
OLHA-363	OLHA-363 (0-3)	Grab	Original	1/23/2001	0 - 3	> 50	< 1	< 2.1	< 1	< 1	5.3	19	18	4	46.3
OLHA-364	OLHA-364 (0-3)	Grab	Original	1/23/2001	0 - 3	< 10	< 0.04	< 0.082	< 0.04	< 0.04	0.31	1.4	1.5	0.52	3.73
OLHA-365	OLHA-365 (0-3)	Grab	Original	1/23/2001	0 - 3	> 50	< 1	< 2.1	< 1	< 1	4.6	25	19	4.1	52.7
OLHA-366	OLHA-366 (0-3)	Grab	Original	1/23/2001	0 - 3	> 50	< 0.98	< 2	< 0.98	< 0.98	4.6	20	14	3.8	42.4
OLHA-367	OLHA-367 (0-3)	Grab	Original	1/23/2001	0 - 3	> 50	< 0.41	< 0.84	< 0.41	< 0.41	2.3	14	8.9	3.6	28.8
OLHA-368	OLHA-368 (0-3)	Grab	Original	1/24/2001	0 - 3	< 10	< 0.19	< 0.38	< 0.19	< 0.19	0.21 J	2.6	2.6	0.7	6.11 J

Notes:
NA = Not Analyzed
Field screening and laboratory analytical results are reported in ppm.

**Table 1 - Investigation Samples
Field Screening and Laboratory Analytical Results for Soil Samples Collected at Oxford Lake Softball Complex
Anniston PCB Site**

Location	Field Sample ID	Sample Type	QA Type	Date Sampled	Depth (in)	Screening	Aroclors								Total PCBs
							1016	1221	1232	1242	1248	1254	1260	1268	
OLHA-369	OLHA-369 (0-12)	Grab	Original	1/24/2001	0 - 12	> 10	< 0.77	< 1.6	< 0.77	< 0.77	1.6	8.1	5.4	1.5	16.6
OLHA-370	OLHA-370 (0-12)	Grab	Original	1/24/2001	0 - 12	< 10	< 0.078	< 0.16	< 0.078	< 0.078	0.24	1	1.1	0.29	2.63
OLHA-371	OLHA-371 (0-12)	Grab	Original	1/25/2001	0 - 12	> 10	< 0.98	< 2	< 0.98	< 0.98	1.2	10	7	1.2 J	19.4 J
OLHA-372	OLHA-372 (0-12)	Grab	Original	1/24/2001	0 - 12	> 10	< 0.4	< 0.81	< 0.4	< 0.4	0.46	2.6	1.9	0.51	5.47
	OLHA-372 (0-12) DUP	Grab	Field Duplicate	1/24/2001	0 - 12	> 10	< 0.2	< 0.4	< 0.2	< 0.2	0.44	3.2	2.3	0.5 J	6.44 J
OLHA-373	OLHA-373 (0-12)	Grab	Original	1/24/2001	0 - 12	> 50	< 0.4	< 0.82	< 0.4	< 0.4	0.98	3.7	3.1	0.83	8.61
OLHA-374	OLHA-374 (0-12)	Grab	Original	1/24/2001	0 - 12	> 50	< 2	< 4.1	< 2	< 2	< 2	18 J	16	2.5 J	36.5 J
OLHA-375	OLHA-375 (0-3)	Grab	Original	1/25/2001	0 - 3	> 10	< 0.97	< 2	< 0.97	< 0.97	< 0.97	6.5	6.9	1.1 J	14.5 J
OLHA-376	OLHA-376 (0-3)	Grab	Original	1/25/2001	0 - 3	> 10	< 0.39	< 0.79	< 0.39	< 0.39	0.68	3.1	2.5	0.66	6.94
OLHA-377	OLHA-377 (0-3)	Grab	Original	1/25/2001	0 - 3	< 10	< 0.072	< 0.14	< 0.072	< 0.072	< 0.072	0.85	0.72	0.15	1.72
OLHA-378	OLHA-378 (0-12)	Grab	Original	1/26/2001	0 - 12	> 10	< 0.52	< 1.1	< 0.52	6.5 J	< 0.52	5.1	4	1.3	16.9 J
OLHA-379	OLHA-379 (0-12)	Grab	Original	1/26/2001	0 - 12	< 10	< 0.038	< 0.077	< 0.038	< 0.038	< 0.038	0.18 J	0.26	0.061	0.501 J
OLHA-380	OLHA-380 (0-3)	Grab	Original	1/26/2001	0 - 3	> 10	< 1	< 2.1	< 1	< 1	< 1	6.3 J	5.2	< 1	11.5 J
	OLHA-380 (0-3) DUP	Grab	Field Duplicate	1/26/2001	0 - 3	> 10	< 1	< 2.1	< 1	< 1	< 1	4.2 J	3.8	< 1	8 J
OLHA-381	OLHA-381 (0-3)	Grab	Original	1/26/2001	0 - 3	> 50	< 4	< 8.1	< 4	< 4	< 4	21	16	< 4	37
OLHA-382	OLHA-382 (0-3)	Grab	Original	1/26/2001	0 - 3	< 10	< 0.042 J	< 0.086 J	< 0.042 J	< 0.042 J	< 0.042 J	0.18 J	0.25 J	0.092 J	0.522 J

Notes:

NA = Not Analyzed

Field screening and laboratory analytical results are reported in ppm.

**Table 1 - Investigation Samples
Field Screening and Laboratory Analytical Results for Soil Samples Collected at Oxford Lake Softball Complex
Anniston PCB Site**

<i>Location</i>	<i>Field Sample ID</i>	<i>Sample Type</i>	<i>QA Type</i>	<i>Date Sampled</i>	<i>Depth (in)</i>	<i>Screening</i>	<i>Aroclors</i>								<i>Total PCBs</i>
							<i>1016</i>	<i>1221</i>	<i>1232</i>	<i>1242</i>	<i>1248</i>	<i>1254</i>	<i>1260</i>	<i>1268</i>	
OLHA-383	OLHA-383 (0-3)	Grab	Original	1/26/2001	0 - 3	> 10	< 0.21	< 0.42	< 0.21	< 0.21	< 0.21	2.2	2	0.55	4.75
OLHA-384	OLHA-384 (0-3)	Grab	Original	1/26/2001	0 - 3	> 50	< 2	< 4.1	< 2	< 2	4.1	17	16	< 2	37.1
OLHA-385	OLHA-385 (0-3)	Grab	Original	1/26/2001	0 - 3	< 10	< 0.078	< 0.16	< 0.078	< 0.078	0.37	1.4	1.4	0.37	3.54
OLHA-386	OLHA-386 (0-3)	Grab	Original	1/26/2001	0 - 3	> 10	< 0.2	< 0.41	< 0.2	< 0.2	0.5 J	4.7	4.1	0.44 J	9.74 J
OLHA-387	OLHA-387 (0-3)	Grab	Original	1/26/2001	0 - 3	> 50	< 2	< 4.1	< 2	< 2	6.7	45	40	8.4	100.1
OLHA-388	OLHA-388 (0-3)	Grab	Original	1/26/2001	0 - 3	< 10	< 0.19	< 0.39	< 0.19	< 0.19	< 0.19	1.1	1.4	0.4	2.9
OLHA-389	OLHA-389 (0-3)	Grab	Original	1/26/2001	0 - 3	< 10	< 0.18	< 0.36	< 0.18	< 0.18	0.58	2.2	2.2	0.69	5.67
OLHA-390	OLHA-390 (0-3)	Grab	Original	1/26/2001	0 - 3	> 50	< 2.2	< 4.4	< 2.2	< 2.2	< 2.2	20	15	2.8	37.8
OLHA-391	OLHA-391 (0-3)	Grab	Original	1/26/2001	0 - 3	> 50	< 0.41	< 0.84	< 0.41	< 0.41	< 0.41	2.3 J	3.6	1	6.9 J
OLHA-392	OLHA-392 (0-3)	Grab	Original	1/26/2001	0 - 3	< 10	< 0.08	< 0.16	< 0.08	< 0.08	< 0.08	0.9	0.88	0.31	2.09
OLHA-393	OLHA-393 (0-3)	Grab	Original	1/26/2001	0 - 3	> 10	< 0.4	< 0.81	< 0.4	< 0.4	< 0.4	6.3	4.6	1.3	12.2
OLHA-394	OLHA-394 (0-3)	Grab	Original	1/26/2001	0 - 3	< 10	< 0.041	< 0.084	< 0.041	< 0.041	0.12 J	0.44 J	0.6	0.13 J	1.29 J
OLHA-395	OLHA-395 (0-3)	Grab	Original	1/26/2001	0 - 3	> 10	< 0.4	< 0.81	< 0.4	< 0.4	< 0.4	7.1	5.6	1.1	13.8
OLHA-396	OLHA-396 (0-3)	Grab	Original	1/26/2001	0 - 3	> 50	< 0.99	< 2	< 0.99	< 0.99	< 0.99	10	11	1.7	22.7
OLHA-397	OLHA-397 (0-3)	Grab	Original	1/26/2001	0 - 3	> 50	< 0.98	< 2	< 0.98	< 0.98	< 0.98	13	10	2.5	25.5

Notes:
NA = Not Analyzed
Field screening and laboratory analytical results are reported in ppm.

**Table 1 - Investigation Samples
Field Screening and Laboratory Analytical Results for Soil Samples Collected at Oxford Lake Softball Complex
Anniston PCB Site**

Location	Field Sample ID	Sample Type	QA Type	Date Sampled	Depth (in)	Screening	Aroclors								Total PCBs
							1016	1221	1232	1242	1248	1254	1260	1268	
OLHA-398	OLHA-398 (0-3)	Grab	Original	1/30/2001	0 - 3	> 50	< 2.1	< 4.2	< 2.1	< 2.1	< 2.1	12	7.8	2.2	22
OLHA-399	OLHA-399 (0-3)	Grab	Original	1/30/2001	0 - 3	> 10	< 0.16	< 0.33	< 0.16	< 0.16	< 0.16	1	1.6	0.42	3.02
OLHA-400	OLHA-400 (0-3)	Grab	Original	1/30/2001	0 - 3	> 10	< 0.21	< 0.42	< 0.21	< 0.21	0.36 J	3.7	3.1	0.56	7.72 J
OLHA-401	OLHA-401 (0-3)	Grab	Original	1/30/2001	0 - 3	< 10	< 0.81	< 1.6	< 0.81	< 0.81	< 0.81	5.5	5.2	< 0.81	10.7
OLHA-402	OLHA-402 (0-3)	Grab	Original	1/30/2001	0 - 3	> 50	< 2.1	< 4.2	< 2.1	< 2.1	4.5	28	22	4.5	59
OLHA-403	OLHA-403 (0-3)	Grab	Original	1/30/2001	0 - 3	> 10	< 0.41	< 0.84	< 0.41	< 0.41	< 0.41	5.7	5.1	1.4	12.2
OLHA-404	OLHA-404 (0-3)	Grab	Original	1/30/2001	0 - 3	> 10	< 0.21	< 0.42	< 0.21	< 0.21	< 0.21	2.8	3.2	0.37 J	6.37 J
OLHA-405	OLHA-405 (0-3)	Grab	Original	1/30/2001	0 - 3	> 50	< 4.1	< 8.4	< 4.1	< 4.1	9	30	36	6.3	81.3
OLHA-406	OLHA-406 (0-3)	Grab	Original	1/30/2001	0 - 3	< 10	< 0.21	< 0.43	< 0.21	< 0.21	0.23 J	1.4 J	2	0.32 J	3.95 J
	OLHA-406 (0-3) DUP	Grab	Field Duplicate	1/30/2001	0 - 3	< 10	< 0.21	< 0.44	< 0.21	< 0.21	0.29	2 J	1.6	0.27 J	4.16 J
OLHA-407	OLHA-407 (0-3)	Grab	Original	1/30/2001	0 - 3	> 10	< 0.9	< 1.8	< 0.9	< 0.9	< 0.9	7.7	5.6	0.94 J	14.24 J
OLHA-408	OLHA-408 (0-3)	Grab	Original	1/30/2001	0 - 3	> 10	< 0.82	< 1.7	< 0.82	< 0.82	< 0.82	5	5	2.1	12.1
OLHA-409	OLHA-409 (0-3)	Grab	Original	1/30/2001	0 - 3	> 50	< 2.1	< 4.3	< 2.1	< 2.1	< 2.1	11	11	2.6	24.6
OLHA-410	OLHA-410 (0-3)	Grab	Original	1/30/2001	0 - 3	> 10	< 0.21	< 0.42	< 0.21	< 0.21	0.73	2.9	3.7	0.53	7.86
OLHA-411	OLHA-411 (0-3)	Grab	Original	1/30/2001	0 - 3	> 50	< 0.85	< 1.7	< 0.85	< 0.85	4.8	16	20	3	43.8

Notes:
NA = Not Analyzed
Field screening and laboratory analytical results are reported in ppm.

**Table 1 - Investigation Samples
Field Screening and Laboratory Analytical Results for Soil Samples Collected at Oxford Lake Softball Complex
Anniston PCB Site**

Location	Field Sample ID	Sample Type	QA Type	Date Sampled	Depth (in)	Screening	Aroclors								Total PCBs
							1016	1221	1232	1242	1248	1254	1260	1268	
OLHA-412	OLHA-412 (0-3)	Grab	Original	1/31/2001	0 - 3	> 50	< 2.2	< 4.4	< 2.2	< 2.2	3.4	18	8.3	3.5	33.2
OLHA-413	OLHA-413 (0-3)	Grab	Original	1/31/2001	0 - 3	> 50	< 3	< 6	< 3	< 3	5.4	21	16	4	46.4
OLHA-414	OLHA-414 (0-3)	Grab	Original	1/31/2001	0 - 3	> 50	< 2	< 4	< 2	< 2	4	14	15	2.5	35.5
OLHA-415	OLHA-415 (0-3)	Grab	Original	1/31/2001	0 - 3	> 10	< 1.3	< 2.6	< 1.3	< 1.3	< 1.3	4.1	3.9	< 1.3	8
OLHA-416	OLHA-416 (0-3)	Grab	Original	1/31/2001	0 - 3	> 50	< 2	< 4.1	< 2	< 2	3.5 J	35	32	5.1	75.6 J
	OLHA-416 (0-3) DUP	Grab	Field Duplicate	1/31/2001	0 - 3	> 50	NA	NA	NA	NA	NA	NA	NA	NA	NA
OLHA-417	OLHA-417 (0-3)	Grab	Original	1/31/2001	0 - 3	> 50	< 2.5	< 5.2	< 2.5	< 2.5	5	24	24	4.1	57.1
OLHA-418	OLHA-418 (0-3)	Grab	Original	1/31/2001	0 - 3	> 50	< 6.6	< 13	< 6.6	< 6.6	< 6.6	26	28	< 6.6	54
OLHA-419	OLHA-419 (0-3)	Grab	Original	2/1/2001	0 - 3	> 50	< 1	< 2.1	< 1	< 1	1.1 J	12	12	1 J	26.1 J
OLHA-420	OLHA-420 (0-3)	Grab	Original	2/1/2001	0 - 3	> 50	< 2	< 4	< 2	< 2	3 J	20	11 J	1.3 J	35.3 J
OLHA-421	OLHA-421 (0-3)	Grab	Original	2/1/2001	0 - 3	> 10	< 0.42	< 0.85	< 0.42	< 0.42	< 0.42	6.6	5.5	0.86	12.96
OLHA-422	OLHA-422 (0-3)	Grab	Original	2/2/2001	0 - 3	> 50	< 0.99	< 2	< 0.99	< 0.99	1.1 J	14	12	1.1 J	28.2 J
OLHA-423	OLHA-423 (0-3)	Grab	Original	2/2/2001	0 - 3	> 50	< 2	< 4.1	< 2	< 2	< 2	28	25	2.3 J	55.3 J
OLHA-424	OLHA-424 (0-3)	Grab	Original	2/2/2001	0 - 3	> 10	< 0.41	< 0.83	< 0.41	< 0.41	0.84	3.3	4.1	0.59 J	8.83 J
OLHA-425	OLHA-425 (0-3)	Grab	Original	2/2/2001	0 - 3	< 10	< 0.04	< 0.081	< 0.04	< 0.04	0.053	0.45	0.49	0.094	1.087

Notes:
NA = Not Analyzed
Field screening and laboratory analytical results are reported in ppm.

**Table 1 - Investigation Samples
Field Screening and Laboratory Analytical Results for Soil Samples Collected at Oxford Lake Softball Complex
Anniston PCB Site**

<i>Location</i>	<i>Field Sample ID</i>	<i>Sample Type</i>	<i>QA Type</i>	<i>Date Sampled</i>	<i>Depth (in)</i>	<i>Screening</i>	<i>Aroclors</i>								<i>Total PCBs</i>
							<i>1016</i>	<i>1221</i>	<i>1232</i>	<i>1242</i>	<i>1248</i>	<i>1254</i>	<i>1260</i>	<i>1268</i>	
OLHA-426	OLHA-426 (0-3)	Grab	Original	2/2/2001	0 - 3	< 10	< 0.082	< 0.17	< 0.082	< 0.082	< 0.082	1.4	1.5	0.22 J	3.12 J
OLHA-427	OLHA-427 (0-3)	Grab	Original	2/2/2001	0 - 3	> 50	< 3.3	< 6.6	< 3.3	< 3.3	< 3.3	35	27	5.4 J	67.4 J
OLHA-428	OLHA-428 (0-3)	Grab	Original	2/3/2001	0 - 3	< 10	< 0.15	< 0.31	< 0.15	< 0.15	0.38	2.3	2.4	0.7 J	5.78 J
	OLHA-428 (0-3) DUP	Grab	Field Duplicate	2/3/2001	0 - 3	< 10	< 0.15	< 0.31	< 0.15	< 0.15	0.29	2	2.3	0.49 J	5.08 J
OLHA-429	OLHA-429 (0-3)	Grab	Original	2/3/2001	0 - 3	> 10	< 0.39	< 0.8	< 0.39	< 0.39	0.57 J	4.4	5.7	1.5	12.17 J
OLHA-430	OLHA-430 (0-3)	Grab	Original	2/3/2001	0 - 3	> 50	< 2	< 4	< 2	< 2	4.4	17	19	5	45.4
OLHA-431	OLHA-431 (0-3)	Grab	Original	2/8/2001	0 - 3	> 10	< 0.38	< 0.78	< 0.38	< 0.38	0.5 J	5.2	6.9	1.1	13.7 J
OLHA-432	OLHA-432 (0-3)	Grab	Original	2/8/2001	0 - 3	> 10	< 0.39	< 0.8	< 0.39	< 0.39	< 0.39	4	4.2	0.75	8.95

Notes:
NA = Not Analyzed
Field screening and laboratory analytical results are reported in ppm.

**Table 2 - Post-Excavation Samples
Field Screening and Laboratory Analytical Results for Soil Samples Collected at Oxford Lake Softball Complex
Anniston PCB Site**

<i>Location</i>	<i>Field Sample ID</i>	<i>Sample Type</i>	<i>QA Type</i>	<i>Date Sampled</i>	<i>Depth (in)</i>	<i>Screening</i>	<i>Aroclors</i>								<i>Total PCBs</i>
							<i>1016</i>	<i>1221</i>	<i>1232</i>	<i>1242</i>	<i>1248</i>	<i>1254</i>	<i>1260</i>	<i>1268</i>	
OLEX-001	OLEX-001 (0-3) COMP	Composite	Original	9/18/2000	0 - 3	NA	< 0.16	< 0.32	< 0.16	0.96	< 0.16	7.1	6	1.1	15.16
OLEX-002	OLEX-002 (0-3) COMP	Composite	Original	9/19/2000	0 - 3	NA	< 0.18	< 0.36	< 0.18	< 0.18	< 0.18	0.95	0.99	0.22	2.16
OLEX-003	OLEX-003 (0-3) COMP	Composite	Original	9/19/2000	0 - 3	NA	< 0.34	< 0.7	< 0.34	< 0.34	< 0.34	1.7	1.5	0.34	3.54
OLEX-004	OLEX-004 (0-3) COMP	Composite	Original	9/19/2000	0 - 3	NA	< 0.036	< 0.073	< 0.036	0.14 J	< 0.036	0.91	1.4	0.23	2.68 J
OLEX-005	OLEX-005 (0-3) COMP	Composite	Original	9/20/2000	0 - 3	NA	< 0.19	< 0.38	< 0.19	< 0.19	< 0.19	1.4	1.4	0.24	3.04
OLEX-006	OLEX-006 (0-3) COMP	Composite	Original	9/20/2000	0 - 3	NA	< 0.034	< 0.07	< 0.034	< 0.034	0.14	0.2	0.18	0.05	0.57
OLEX-007	OLEX-007 (0-3) COMP	Composite	Original	9/20/2000	0 - 3	NA	< 0.036	< 0.074	< 0.036	< 0.036	0.052	0.092	0.058	< 0.036	0.202
OLEX-008	OLEX-008 (0-3) COMP	Composite	Original	9/21/2000	0 - 3	NA	< 0.2	< 0.41	< 0.2	< 0.2	< 0.2	4.8	3.3	1.3	9.4
OLEX-009	OLEX-009 (0-3) COMP	Composite	Original	9/26/2000	0 - 3	NA	< 0.035 J	< 0.071 J	< 0.035 J	< 0.035 J	< 0.035 J	0.87 J	0.82 J	0.14 J	1.83 J
OLEX-010	OLEX-010 (0-3) COMP	Composite	Original	9/26/2000	0 - 3	NA	< 0.038	< 0.077	< 0.038	< 0.038	0.9	1.2	1.1	0.19	3.39
OLEX-011	OLEX-011 (0-3) COMP	Composite	Original	9/26/2000	0 - 3	NA	< 0.077	< 0.16	< 0.077	< 0.077	1.7	2.5	2	0.36	6.56
OLEX-012	OLEX-012 (0-3) COMP	Composite	Original	9/27/2000	0 - 3	NA	< 0.035	< 0.072	< 0.035	< 0.035	< 0.035	0.18	0.19	0.04	0.41
OLEX-013	OLEX-013 (0-3) COMP	Composite	Original	9/27/2000	0 - 3	NA	< 0.038	< 0.076	< 0.038	< 0.038	0.14	0.77	0.65	0.12	1.68
OLEX-014	OLEX-014 (0-3) COMP	Composite	Original	9/27/2000	0 - 3	NA	< 0.04	< 0.082	< 0.04	< 0.04	0.43	0.58	0.6	0.2	1.81
OLEX-015	OLEX-015 (0-3) COMP	Composite	Original	9/28/2000	0 - 3	NA	< 0.035	< 0.072	< 0.035	< 0.035	< 0.035	0.22	0.17	0.057	0.447

Notes:
NA = Not Analyzed
Field screening and laboratory analytical results are reported in ppm.

**Table 2 - Post-Excavation Samples
Field Screening and Laboratory Analytical Results for Soil Samples Collected at Oxford Lake Softball Complex
Anniston PCB Site**

<i>Location</i>	<i>Field Sample ID</i>	<i>Sample Type</i>	<i>QA Type</i>	<i>Date Sampled</i>	<i>Depth (in)</i>	<i>Screening</i>	<i>Aroclors</i>								<i>Total PCBs</i>
							<i>1016</i>	<i>1221</i>	<i>1232</i>	<i>1242</i>	<i>1248</i>	<i>1254</i>	<i>1260</i>	<i>1268</i>	
OLEX-016	OLEX-016 (0-3) COMP	Composite	Original	9/28/2000	0 - 3	NA	< 0.038	< 0.077	< 0.038	< 0.038	0.97	1.3	1.3	0.21	3.78
OLEX-017	OLEX-017 (0-3) COMP	Composite	Original	9/28/2000	0 - 3	NA	< 0.036	< 0.074	< 0.036	< 0.036	< 0.036	0.39	0.21	0.091 J	0.691 J
OLEX-018	OLEX-018 (0-3) COMP	Composite	Original	9/29/2000	0 - 3	NA	< 0.39	< 0.79	< 0.39	< 0.39	1.4	2.7	2.4	< 0.39	6.5
OLEX-019	OLEX-019 (0-3) COMP	Composite	Original	9/29/2000	0 - 3	NA	< 0.038	< 0.078	< 0.038	< 0.038	0.49	1.1	1	0.23	2.82
OLEX-020	OLEX-020 (0-3) COMP	Composite	Original	9/29/2000	0 - 3	NA	< 0.037	< 0.075	< 0.037	< 0.037	0.39	0.89	0.87	0.19	2.34
OLEX-021	OLEX-021 (0-3) COMP	Composite	Original	10/2/2000	0 - 3	NA	< 0.19	< 0.39	< 0.19	< 0.19	0.84	1.5	1.1	0.22	3.66
OLEX-022	OLEX-022 (0-3) COMP	Composite	Original	10/2/2000	0 - 3	NA	< 0.076	< 0.15	< 0.076	< 0.076	1.6	2.4	2	0.28	6.28
OLEX-023	OLEX-023 (0-3) COMP	Composite	Original	10/2/2000	0 - 3	NA	< 0.038	< 0.076	< 0.038	< 0.038	0.067	0.17	0.16	< 0.038	0.397
OLEX-024	OLEX-024 (0-3) COMP	Composite	Original	10/3/2000	0 - 3	NA	< 0.072	< 0.14	< 0.072	< 0.072	0.1	0.27	0.18	< 0.072	0.55
OLEX-024A	OLEX-024A (0-3) COMP	Composite	Original	1/22/2001	0 - 3	NA	< 0.076	< 0.15	< 0.076	< 0.076	0.77	1.7	1.2	0.21 J	3.88 J
OLEX-025	OLEX-025 (0-3) COMP	Composite	Original	10/3/2000	0 - 3	NA	< 0.039	< 0.079	< 0.039	< 0.039	0.12	0.34	0.27	0.055	0.785
OLEX-025A	OLEX-025A (0-3) COMP	Composite	Original	1/22/2001	0 - 3	NA	< 0.038	< 0.077	< 0.038	< 0.038	0.27	0.78	0.42	0.12	1.59
OLEX-026	OLEX-026 (0-3) COMP	Composite	Original	1/22/2001	0 - 3	NA	< 0.16	< 0.32	< 0.16	< 0.16	0.56	2.2	1.1	0.31	4.17
OLEX-027	OLEX-027 (0-3) COMP	Composite	Original	1/23/2001	0 - 3	NA	< 0.15	< 0.31	< 0.15	< 0.15	1	3.4	2.8	0.47	7.67
OLEX-028	OLEX-028 (0-3) COMP	Composite	Original	1/23/2001	0 - 3	NA	< 0.19	< 0.38	< 0.19	< 0.19	0.91 J	2.9	2.1	0.58	6.49 J

Notes:
NA = Not Analyzed
Field screening and laboratory analytical results are reported in ppm.

**Table 2 - Post-Excavation Samples
Field Screening and Laboratory Analytical Results for Soil Samples Collected at Oxford Lake Softball Complex
Anniston PCB Site**

Location	Field Sample ID	Sample Type	QA Type	Date Sampled	Depth (in)	Screening	Aroclors								Total PCBs
							1016	1221	1232	1242	1248	1254	1260	1268	
OLEX-029	OLEX-029 (0-3) COMP	Composite	Original	1/23/2001	0 - 3	NA	< 0.038	< 0.077	< 0.038	< 0.038	0.12 J	0.82	0.9	0.11	1.95 J
OLEX-030	OLEX-030 (0-3) COMP	Composite	Original	1/24/2001	0 - 3	NA	< 0.15	< 0.3	< 0.15	< 0.15	2.6	3.3	2.8	0.45	9.15
OLEX-031	OLEX-031 (0-3) COMP	Composite	Original	1/24/2001	0 - 3	NA	< 0.78	< 1.6	< 0.78	< 0.78	1 J	10	7.9	1.2	20.1 J
OLEX-032	OLEX-032 (0-3) COMP	Composite	Original	1/24/2001	0 - 3	NA	< 1.5	< 3	< 1.5	< 1.5	7 J	24	14	2.4 J	47.4 J
OLEX-033	OLEX-033 (0-3) COMP	Composite	Original	1/24/2001	0 - 3	NA	< 0.19	< 0.39	< 0.19	< 0.19	0.56	1.8	1.3	0.36	4.02
OLEX-034	OLEX-034 (0-3) COMP	Composite	Original	1/24/2001	0 - 3	NA	< 0.038	< 0.077	< 0.038	< 0.038	< 0.038	0.24	0.13 J	0.044	0.414 J
OLEX-035	OLEX-035 (0-3) COMP	Composite	Original	1/25/2001	0 - 3	NA	< 0.18	< 0.38	< 0.18	< 0.18	2.6	3.6	2.7	0.44	9.34
OLEX-036	OLEX-036 (0-3) COMP	Composite	Original	1/25/2001	0 - 3	NA	< 0.18	< 0.36	< 0.18	< 0.18	2.6	3.1	2.5	0.47	8.67
OLEX-037	OLEX-037 (0-3) COMP	Composite	Original	1/25/2001	0 - 3	NA	< 0.075	< 0.15	< 0.075	< 0.075	0.55	1	0.86	0.26	2.67
OLEX-038	OLEX-038 (0-3) COMP	Composite	Original	1/26/2001	0 - 3	NA	< 0.036	< 0.074	< 0.036	< 0.036	< 0.036	0.27	0.35	< 0.036	0.62
OLEX-039	OLEX-039 (0-3) COMP	Composite	Original	1/26/2001	0 - 3	NA	< 0.036	< 0.073	< 0.036	< 0.036	0.3	0.26	0.24	0.061	0.861
OLEX-040	OLEX-040 (0-3) COMP	Composite	Original	1/26/2001	0 - 3	NA	< 0.075	< 0.15	< 0.075	< 0.075	0.12 J	0.54	0.5	0.08 J	1.24 J
OLEX-041	OLEX-041 (0-3) COMP	Composite	Original	1/26/2001	0 - 3	NA	< 0.19	< 0.38	< 0.19	< 0.19	0.34 J	3.9	3.1	0.56	7.9 J
OLEX-042	OLEX-042 (0-3) COMP	Composite	Original	1/26/2001	0 - 3	NA	< 0.074	< 0.15	< 0.074	< 0.074	< 0.074	1.4	1.3	0.2	2.9
OLEX-043	OLEX-043 (0-3) COMP	Composite	Original	1/29/2001	0 - 3	NA	< 0.19	< 0.38	< 0.19	< 0.19	2.4	2.1	2.2	0.55	7.25

Notes:
NA = Not Analyzed
Field screening and laboratory analytical results are reported in ppm.

**Table 2 - Post-Excavation Samples
Field Screening and Laboratory Analytical Results for Soil Samples Collected at Oxford Lake Softball Complex
Anniston PCB Site**

Location	Field Sample ID	Sample Type	QA Type	Date Sampled	Depth (in)	Screening	Aroclors								Total PCBs
							1016	1221	1232	1242	1248	1254	1260	1268	
OLEX-044	OLEX-044 (0-3) COMP	Composite	Original	1/29/2001	0 - 3	NA	< 0.077	< 0.16	< 0.077	< 0.077	0.25 J	1.7	1.6	0.48	4.03 J
OLEX-044A	OLEX-044A (0-3) COMP	Composite	Original	1/31/2001	0 - 3	NA	< 0.2	< 0.4	< 0.2	< 0.2	0.58	3	1.1	0.43	5.11
OLEX-045	OLEX-045 (0-3) COMP	Composite	Original	2/9/2001	0 - 3	NA	< 0.039	< 0.079	< 0.039	< 0.039	0.22	0.6 J	0.34	0.2	1.36 J
OLEX-046	OLEX-046 (0-3) COMP	Composite	Original	1/3/2001	0 - 3	NA	< 0.19	< 0.38	< 0.19	< 0.19	0.39	1.9	0.72	0.28	3.29
OLEX-047	OLEX-047 (0-3) COMP	Composite	Original	2/1/2001	0 - 3	NA	< 0.039	< 0.079	< 0.039	< 0.039	0.13	0.51	0.37	0.085	1.095
OLEX-048	OLEX-048 (0-3) COMP	Composite	Original	2/1/2001	0 - 3	NA	< 0.15	< 0.31	< 0.15	< 0.15	0.7 J	3.7	2.2 J	0.9	7.5 J
OLEX-049	OLEX-049 (0-3) COMP	Composite	Original	2/1/2001	0 - 3	NA	< 0.076	< 0.15	< 0.076	< 0.076	0.34	1.4	0.72 J	0.3	2.76 J
OLEX-050	OLEX-050 (0-3) COMP	Composite	Original	2/1/2001	0 - 3	NA	< 0.37	< 0.74	< 0.37	< 0.37	2.5	5.8	2.8	0.7	11.8
OLEX-051	OLEX-051 (0-3) COMP	Composite	Original	2/1/2001	0 - 3	NA	< 0.075	< 0.15	< 0.075	< 0.075	0.29	1.7	1	0.25	3.24
OLEX-052	OLEX-052 (0-3) COMP	Composite	Original	1/31/2001	0 - 3	NA	< 0.18	< 0.38	< 0.18	< 0.18	1.4	3.8	3.2	0.52 J	8.92 J
OLEX-053	OLEX-053 (0-3) COMP	Composite	Original	2/2/2001	0 - 3	NA	< 0.038	< 0.077	< 0.038	< 0.038	0.24	0.74	0.65	0.18	1.81
OLEX-054	OLEX-054 (0-3) COMP	Composite	Original	2/2/2001	0 - 3	> 10	< 0.38	< 0.78	< 0.38	< 0.38	< 0.38	3.7	3.4	0.55	7.65
OLEX-055	OLEX-055 (0-3) COMP	Composite	Original	2/2/2001	0 - 3	< 10	< 0.16	< 0.32	< 0.16	< 0.16	0.41 J	2.6	2.2	0.37	5.58 J
OLEX-056	OLEX-056 (0-3) COMP	Composite	Original	2/2/2001	0 - 3	NA	< 0.19	< 0.38	< 0.19	< 0.19	0.74 J	4.5	2.5	0.7	8.44 J
OLEX-057	OLEX-057 (0-3) COMP	Composite	Original	2/2/2001	0 - 3	> 10	< 0.19	< 0.39	< 0.19	< 0.19	0.48 J	6.2	4.5	1	12.18 J

Notes:
NA = Not Analyzed
Field screening and laboratory analytical results are reported in ppm.

**Table 2 - Post-Excavation Samples
Field Screening and Laboratory Analytical Results for Soil Samples Collected at Oxford Lake Softball Complex
Anniston PCB Site**

<i>Location</i>	<i>Field Sample ID</i>	<i>Sample Type</i>	<i>QA Type</i>	<i>Date Sampled</i>	<i>Depth (in)</i>	<i>Screening</i>	<i>Aroclors</i>								<i>Total PCBs</i>
							<i>1016</i>	<i>1221</i>	<i>1232</i>	<i>1242</i>	<i>1248</i>	<i>1254</i>	<i>1260</i>	<i>1268</i>	
OLEX-058	OLEX-058 (0-3) COMP	Composite	Original	2/2/2001	0 - 3	> 10	< 0.19	< 0.39	< 0.19	< 0.19	0.26 J	2.6	2.1	0.35	5.31 J
OLEX-059	OLEX-059 (0-3) COMP	Composite	Original	2/3/2001	0 - 3	NA	< 0.15	< 0.3	< 0.15	< 0.15	0.61	2.1	1.4	0.32	4.43
OLEX-060	OLEX-060 (0-3) COMP	Composite	Original	2/3/2001	0 - 3	NA	< 0.15	< 0.31	< 0.15	< 0.15	1.2	3.4	2.1	0.58	7.28
OLEX-061	OLEX-061 (0-3) COMP	Composite	Original	2/8/2001	0 - 3	NA	< 0.04	< 0.081	< 0.04	< 0.04	< 0.04	< 0.04	< 0.04	< 0.04	< 0.081
OLEX-062	OLEX-062 (0-3) COMP	Composite	Original	2/8/2001	0 - 3	NA	< 0.038	< 0.078	< 0.038	< 0.038	0.12	0.72	0.6	0.18 J	1.62 J
OLEX-063	OLEX-063 (0-3) COMP	Composite	Original	2/8/2001	0 - 3	NA	< 0.38	< 0.76	< 0.38	< 0.38	1.6	7	3.4	0.99	12.99
OLEX-064	OLEX-064 (0-3) COMP	Composite	Original	2/8/2001	0 - 3	NA	< 0.36	< 0.74	< 0.36	< 0.36	0.61 J	3.4	2.5	0.51	7.02 J
OLEX-065	OLEX-065 (0-3) COMP	Composite	Original	2/9/2001	0 - 3	NA	< 1.6	< 3.2	< 1.6	< 1.6	1.8	7.8	8.1	< 1.6	17.7
OLEX-066	OLEX-066 (0-3) COMP	Composite	Original	2/18/2001	0 - 3	NA	< 0.37	< 0.75	< 0.37	< 0.37	0.51 J	5	3.7	0.81	10.02 J
OLEX-067	OLEX-067 (0-3) COMP	Composite	Original	2/19/2001	0 - 3	NA	< 0.39	< 0.79	< 0.39	< 0.39	< 0.39	2.8	2	0.44	5.24
OLEX-068	OLEX-068 (0-3) COMP	Composite	Original	2/19/2001	0 - 3	NA	< 0.15	< 0.3	< 0.15	< 0.15	0.59	2.7	2.5	0.48	6.27
OLEX-069	OLEX-069 (0-3) COMP	Composite	Original	2/19/2001	0 - 3	NA	< 0.76	< 1.5	< 0.76	< 0.76	1.8	11	8	1.7	22.5
OLEX-070	OLEX-070 (0-3) COMP	Composite	Original	2/19/2001	0 - 3	NA	< 0.16	< 0.32	< 0.16	< 0.16	0.43	3	2.4	0.48	6.31
OLEX-071	OLEX-071 (0-3) COMP	Composite	Original	2/20/2001	0 - 3	NA	< 0.039	< 0.079	< 0.039	< 0.039	0.071	0.69	0.46	0.14	1.361
OLEX-072	OLEX-072 (0-3) COMP	Composite	Original	2/20/2001	0 - 3	NA	< 0.38	< 0.78	< 0.38	< 0.38	0.63	3.3 J	3.2	0.78	7.91 J

Notes:
NA = Not Analyzed
Field screening and laboratory analytical results are reported in ppm.

**Table 2 - Post-Excavation Samples
Field Screening and Laboratory Analytical Results for Soil Samples Collected at Oxford Lake Softball Complex
Anniston PCB Site**

Location	Field Sample ID	Sample Type	QA Type	Date Sampled	Depth (in)	Screening	Aroclors								Total PCBs
							1016	1221	1232	1242	1248	1254	1260	1268	
OLEX-073	OLEX-073 (0-3) COMP	Composite	Original	2/20/2001	0 - 3	NA	< 0.45	< 0.92	< 0.45	< 0.45	1.1	3.8	3.7	0.63	9.23
OLEX-074	OLEX-074 (0-3) COMP	Composite	Original	2/21/2001	0 - 3	NA	< 0.78	< 1.6	< 0.78	< 0.78	< 0.78	7.7	4.7	0.98	13.38
OLEX-075	OLEX-075 (0-3) COMP	Composite	Original	2/21/2001	0 - 3	NA	< 0.037	< 0.075	< 0.037	< 0.037	0.045	0.3	0.25	0.07	0.665
OLEX-076	OLEX-076 (0-3) COMP	Composite	Original	2/27/2001	0 - 3	> 10	< 0.2	< 0.4	< 0.2	< 0.2	0.31 J	2.9	2.1	0.52	5.83 J
OLEX-077	OLEX-077 (0-3) COMP	Composite	Original	2/27/2001	0 - 3	> 10	< 0.19	< 0.39	< 0.19	< 0.19	0.48	3.7	2.8	0.57	7.55
OLEX-078	OLEX-078 (0-3) COMP	Composite	Original	2/27/2001	0 - 3	< 10	< 0.16	< 0.32	< 0.16	< 0.16	0.43	2.1	1.9	0.43	4.86
OLEX-079	OLEX-079 (0-3) COMP	Composite	Original	2/27/2001	0 - 3	> 10	< 0.39	< 0.8	< 0.39	< 0.39	1.6	6.5	6.8	1.2	16.1
OLEX-080	OLEX-080 (0-3) COMP	Composite	Original	2/27/2001	0 - 3	> 10	< 0.8	< 1.6	< 0.8	< 0.8	1.6	6.1	7.9	1.4	17
OLEX-081	OLEX-081 (0-3) COMP	Composite	Original	2/27/2001	0 - 3	> 50	< 0.8	< 1.6	< 0.8	< 0.8	2.5	11	10	1.8	25.3
OLEX-082	OLEX-082 (0-3) COMP	Composite	Original	2/27/2001	0 - 3	> 10	< 0.4	< 0.81	< 0.4	< 0.4	2.6	5.2	4.6	0.71	13.11
OLEX-083	OLEX-083 (0-3) COMP	Composite	Original	2/27/2001	0 - 3	> 10	< 0.2	< 0.41	< 0.2	< 0.2	0.75	2.5	2.5	0.49	6.24
OLEX-084	OLEX-084 (0-3) COMP	Composite	Original	2/27/2001	0 - 3	< 10	< 0.039	< 0.08	< 0.039	< 0.039	0.17	0.91	0.94	0.25	2.27
OLEX-085	OLEX-085 (0-3) COMP	Composite	Original	2/27/2001	0 - 3	> 10	< 0.41	< 0.83	< 0.41	< 0.41	0.94	5.7	5.8	1.1	13.54
OLEX-086	OLEX-086 (0-3) COMP	Composite	Original	2/27/2001	0 - 3	< 10	< 0.16	< 0.34	< 0.16	< 0.16	0.49	1.8	2.2	0.55	5.04
OLEX-087	OLEX-087 (0-3) COMP	Composite	Original	2/27/2001	0 - 3	> 10	< 0.16	< 0.34	< 0.16	< 0.16	0.45	2	2.2	0.58	5.23

Notes:
 NA = Not Analyzed
 Field screening and laboratory analytical results are reported in ppm.

**Table 2 - Post-Excavation Samples
Field Screening and Laboratory Analytical Results for Soil Samples Collected at Oxford Lake Softball Complex
Anniston PCB Site**

<i>Location</i>	<i>Field Sample ID</i>	<i>Sample Type</i>	<i>QA Type</i>	<i>Date Sampled</i>	<i>Depth (in)</i>	<i>Screening</i>	<i>Aroclors</i>								<i>Total PCBs</i>
							<i>1016</i>	<i>1221</i>	<i>1232</i>	<i>1242</i>	<i>1248</i>	<i>1254</i>	<i>1260</i>	<i>1268</i>	
OLEX-088	OLEX-088 (0-3) COMP	Composite	Original	2/27/2001	0 - 3	> 1	< 0.041	< 0.083	< 0.041	< 0.041	0.13	0.75	0.8	0.18	1.86
OLEX-089	OLEX-089 (0-3) COMP	Composite	Original	2/27/2001	0 - 3	NA	< 0.2	< 0.41	< 0.2	< 0.2	0.45	1.5	1.8	0.47	4.22
OLEX-090	OLEX-090 (0-3) COMP	Composite	Original	3/1/2001	0 - 3	NA	< 0.15	< 0.31	< 0.15	< 0.15	0.35 J	2.5	2.2	0.56	5.61 J
OLEX-091	OLEX-091 (0-3) COMP	Composite	Original	3/1/2001	0 - 3	NA	< 0.38	< 0.78	< 0.38	< 0.38	0.73 J	3.6	4	0.86	9.19 J
OLEX-092	OLEX-092 (0-3) COMP	Composite	Original	3/1/2001	0 - 3	NA	< 0.38	< 0.77	< 0.38	< 0.38	0.51 J	3.4	3.4	0.96	8.27 J
OLEX-093	OLEX-093 (0-3) COMP	Composite	Original	3/1/2001	0 - 3	NA	< 0.8	< 1.6	< 0.8	< 0.8	1.8 J	13	13	3.4	31.2 J
OLEX-094	OLEX-094 (0-3) COMP	Composite	Original	3/1/2001	0 - 3	NA	< 0.41	< 0.83	< 0.41	< 0.41	0.62 J	5.6	4.7	1.4	12.32 J
OLEX-095	OLEX-095 (0-3) COMP	Composite	Original	3/1/2001	0 - 3	NA	< 0.78	< 1.6	< 0.78	< 0.78	1.3 J	7.4	7.7	2.1	18.5 J
OLEX-096	OLEX-096 (0-3) COMP	Composite	Original	3/1/2001	0 - 3	NA	< 0.4	< 0.81	< 0.4	< 0.4	1.6 J	5.9	4.9	1.4	13.8 J
OLEX-097	OLEX-097 (0-3) COMP	Composite	Original	3/1/2001	0 - 3	NA	< 0.038	< 0.077	< 0.038	< 0.038	< 0.038	0.37	0.24	0.073	0.683
OLEX-098	OLEX-098 (0-3) COMP	Composite	Original	3/1/2001	0 - 3	NA	< 0.15	< 0.31	< 0.15	< 0.15	< 0.15	1.8	1.3	0.38	3.48
OLEX-099	OLEX-099 (0-3) COMP	Composite	Original	3/1/2001	0 - 3	NA	< 0.82	< 1.7	< 0.82	< 0.82	1 J	8.2	7.3	2.1	18.6 J
OLEX-100	OLEX-100 (0-3) COMP	Composite	Original	3/1/2001	0 - 3	NA	< 0.2	< 0.41	< 0.2	< 0.2	0.26 J	1.8	1.6	0.47	4.13 J
OLEX-101	OLEX-101 (0-3) COMP	Composite	Original	3/1/2001	0 - 3	NA	< 0.4	< 0.81	< 0.4	< 0.4	0.88 J	5.1	4.1	1.2	11.28 J
OLEX-102	OLEX-102 (0-3) COMP	Composite	Original	3/1/2001	0 - 3	NA	< 0.99	< 2	< 0.99	< 0.99	3.7 J	22	19	5.9	50.6 J

Notes:
NA = Not Analyzed
Field screening and laboratory analytical results are reported in ppm.

**Table 2 - Post-Excavation Samples
Field Screening and Laboratory Analytical Results for Soil Samples Collected at Oxford Lake Softball Complex
Anniston PCB Site**

<i>Location</i>	<i>Field Sample ID</i>	<i>Sample Type</i>	<i>QA Type</i>	<i>Date Sampled</i>	<i>Depth (in)</i>	<i>Screening</i>	<i>Aroclors</i>								<i>Total PCBs</i>
							<i>1016</i>	<i>1221</i>	<i>1232</i>	<i>1242</i>	<i>1248</i>	<i>1254</i>	<i>1260</i>	<i>1268</i>	
OLEX-103	OLEX-103 (0-3) COMP	Composite	Original	3/1/2001	0 - 3	NA	< 0.38	< 0.77	< 0.38	< 0.38	0.57 J	4.3	3.8	1.1	9.77 J
OLEX-103A	OLEX-103A (0-3) COMP	Composite	Original	3/6/2001	0 - 3	< 10	< 0.038	< 0.076	< 0.038	< 0.038	0.06	0.58	0.39	0.093 J	1.123 J
OLEX-104	OLEX-104 (0-3) COMP	Composite	Original	3/7/2001	0 - 3	> 10	< 0.99	< 2	< 0.99	< 0.99	2	6.9	5	1.1	15
OLEX-105	OLEX-105 (0-3) COMP	Composite	Original	3/7/2001	0 - 3	< 10	< 0.19	< 0.39	< 0.19	< 0.19	0.2 J	2.8	1.9	0.37 J	5.27 J
OLEX-106	OLEX-106 (0-3) COMP	Composite	Original	3/7/2001	0 - 3	< 10	< 0.19	< 0.38	< 0.19	< 0.19	< 0.19	2.6	1.7	0.4	4.7

Notes:
NA = Not Analyzed
Field screening and laboratory analytical results are reported in ppm.

**Table 3 - Soil Removal Samples
Field Screening and Laboratory Analytical Results for Soil Samples Collected at Oxford Lake Softball Complex
Anniston PCB Site**

Location	Field Sample ID	Sample Type	QA Type	Date Sampled	Depth (in)	Screening	Aroclors								Total PCBs
							1016	1221	1232	1242	1248	1254	1260	1268	
OLSR-001	OLSR-001 COMP	Composite	Original	1/24/2001	-	< 10	< 0.19	< 0.38	< 0.19	< 0.19	1.3	1.8	1.6	0.4	5.1
OLSR-002	OLSR-002 COMP	Composite	Original	1/25/2001	-	< 10	< 0.21	< 0.42	< 0.21	< 0.21	2.4	2.3 J	2.4	0.58	7.68 J
OLSR-003	OLSR-003 COMP	Composite	Original	1/25/2001	-	< 10	< 0.18	< 0.37	< 0.18	< 0.18	0.47	2.1	1.6	0.4	4.57
OLSR-004	OLSR-004 COMP	Composite	Original	1/25/2001	-	> 10	< 0.93	< 1.9	< 0.93	< 0.93	6.2	10	9.6	2.3	28.1
OLSR-005	OLSR-005 COMP	Composite	Original	1/26/2001	-	< 10	< 0.072	< 0.15	< 0.072	< 0.072	0.33 J	1	0.86	0.2	2.39 J
OLSR-006	OLSR-006 COMP	Composite	Original	1/26/2001	-	> 10	< 0.18	< 0.36	< 0.18	< 0.18	1.4	3.5	3.6	0.83	9.33
OLSR-007	OLSR-007 COMP	Composite	Original	1/26/2001	-	< 10	< 0.074	< 0.15	< 0.074	< 0.074	0.72 J	1.1	0.81	0.15 J	2.78 J
OLSR-008	OLSR-008 COMP	Composite	Original	1/29/2001	-	< 10	< 0.15	< 0.3	< 0.15	< 0.15	0.31 J	2	1.4	0.3 J	4.01 J
OLSR-009	OLSR-009 COMP	Composite	Original	1/31/2001	-	> 10	< 0.38	< 0.78	< 0.38	< 0.38	0.52 J	2.8	2	0.49	5.81 J
OLSR-010	OLSR-010 COMP	Composite	Original	1/31/2001	-	> 50	< 0.38	< 0.76	< 0.38	< 0.38	0.84	4.4	3.4	0.93	9.57
OLSR-011	OLSR-011 COMP	Composite	Original	1/31/2001	-	< 10	< 0.19	< 0.39	< 0.19	< 0.19	0.74 J	3	1.9	0.6	6.24 J
OLSR-012	OLSR-012 COMP	Composite	Original	2/1/2001	-	< 10	< 0.08	< 0.16	< 0.08	< 0.08	0.16 J	1.4	0.8	0.19 J	2.55 J
OLSR-013	OLSR-013 COMP	Composite	Original	2/1/2001	-	> 10	< 0.19	< 0.38	< 0.19	< 0.19	0.46 J	2.8	3.4	0.58 J	7.24 J
OLSR-014	OLSR-014 COMP	Composite	Original	2/1/2001	-	< 10	< 0.077	< 0.16	< 0.077	< 0.077	0.27	0.98	1.1	0.18 J	2.53 J
OLSR-015	OLSR-015 COMP	Composite	Original	1/31/2001	-	> 10	< 0.18	< 0.38	< 0.18	< 0.18	0.91 J	4	3.5	0.9	9.31 J

Notes:
NA = Not Analyzed
Field screening and laboratory analytical results are reported in ppm.

**Table 3 - Soil Removal Samples
Field Screening and Laboratory Analytical Results for Soil Samples Collected at Oxford Lake Softball Complex
Anniston PCB Site**

Location	Field Sample ID	Sample Type	QA Type	Date Sampled	Depth (in)	Screening	Aroclors								Total PCBs
							1016	1221	1232	1242	1248	1254	1260	1268	
OLSR-016	OLSR-016 COMP	Composite	Original	2/3/2001	-	> 10	< 0.38	< 0.78	< 0.38	< 0.38	1.2	5.2	3.5	0.8	10.7
OLSR-017	OLSR-017 COMP	Composite	Original	2/3/2001	-	> 10	< 0.38	< 0.76	< 0.38	< 0.38	2.6	6.9	4	0.99	14.49
OLSR-018	OLSR-018 COMP	Composite	Original	2/8/2001	-	> 10	< 0.15	< 0.3	< 0.15	< 0.15	0.65 J	3.1	2.4	0.54	6.69 J
OLSR-019	OLSR-019 COMP	Composite	Original	2/8/2001	-	> 10	< 0.4	< 0.82	< 0.4	< 0.4	1.3	6.4	4.5	1.1	13.3
OLSR-019A	OLSR-019A COMP	Composite	Original	2/18/2001	-	> 50	< 0.76	< 1.5	< 0.76	< 0.76	2.1 J	10	13	3.2	28.3 J
OLSR-020	OLSR-020 COMP	Composite	Original	2/18/2001	-	> 10	< 0.76	< 1.5	< 0.76	< 0.76	1.7	8.5	7	1.9	19.1
OLSR-021	OLSR-021 COMP	Composite	Original	2/19/2001	-	> 10	< 0.39	< 0.79	< 0.39	< 0.39	0.85	4.8	4.3	0.79	10.74
	OLSR-021 COMP (DUP)	Composite	Field Duplicate	2/19/2001	-	< 10	< 0.2	< 0.4	< 0.2	< 0.2	0.65	3.8	3.2	0.67	8.32
OLSR-022	OLSR-022 COMP	Composite	Original	2/19/2001	-	< 10	< 0.038	< 0.076	< 0.038	< 0.038	0.089	0.55	0.52	0.14	1.299
OLSR-023	OLSR-023 COMP	Composite	Original	2/19/2001	-	< 10	< 0.38	< 0.76	< 0.38	< 0.38	0.63	5.5	3.6	0.76	10.49
OLSR-024	OLSR-024 COMP	Composite	Original	2/20/2001	-	> 50	< 3.8	< 7.6	< 3.8	< 3.8	6.4	21	22	< 3.8	49.4
OLSR-025	OLSR-025 COMP	Composite	Original	2/20/2001	-	< 10	< 0.039 J	< 0.079 J	< 0.039 J	< 0.039 J	0.087 J	0.48 J	0.37 J	0.099 J	1.036 J
OLSR-026	OLSR-026 COMP	Composite	Original	2/21/2001	-	< 10	< 0.081	< 0.16	< 0.081	< 0.081	0.28	1.2	1.2	0.31	2.99
OLSR-027	OLSR-027 COMP	Composite	Original	2/21/2001	-	> 50	< 0.39	< 0.8	< 0.39	< 0.39	0.66 J	4.7	3.7	1	10.06 J
OLSR-028	OLSR-028 COMP	Composite	Original	2/21/2001	-	> 10	< 0.4	< 0.81	< 0.4	< 0.4	0.65	3.9	3.5	0.68	8.73

Notes:
NA = Not Analyzed
Field screening and laboratory analytical results are reported in ppm.

**Table 3 - Soil Removal Samples
Field Screening and Laboratory Analytical Results for Soil Samples Collected at Oxford Lake Softball Complex
Anniston PCB Site**

<i>Location</i>	<i>Field Sample ID</i>	<i>Sample Type</i>	<i>QA Type</i>	<i>Date Sampled</i>	<i>Depth (in)</i>	<i>Screening</i>	<i>Aroclors</i>							<i>Total PCBs</i>	
							<i>1016</i>	<i>1221</i>	<i>1232</i>	<i>1242</i>	<i>1248</i>	<i>1254</i>	<i>1260</i>		<i>1268</i>
OLSR-029	OLSR-029 COMP	Composite	Original	2/21/2001	-	> 10	< 0.19	< 0.38	< 0.19	< 0.19	0.85	2.5	2.2	0.61	6.16
OLSR-030	OLSR-030 COMP	Composite	Original	2/27/2001	-	> 10	< 0.39	< 0.79	< 0.39	< 0.39	1.7	6.7	6.2	1.1	15.7
OLSR-031	OLSR-031 COMP	Composite	Original	3/1/2001	-	> 50	< 1.8	< 3.7	< 1.8	< 1.8	< 1.8	27	20	4.2	51.2
OLSR-032	OLSR-032 COMP	Composite	Original	3/6/2001	-	< 10	< 0.16	< 0.32	< 0.16	< 0.16	< 0.16	1.5	1.2	0.22 J	2.92 J
OLSR-033	OLSR-033 COMP	Composite	Original	3/7/2001	-	< 10	< 0.077	< 0.16	< 0.077	< 0.077	< 0.077	0.68	0.53	0.12 J	1.33 J
OLSR-034	OLSR-034 COMP	Composite	Original	3/7/2001	-	< 10	< 0.2	< 0.4	< 0.2	< 0.2	< 0.2	2.4	1.6	0.38 J	4.38 J

Notes:
NA = Not Analyzed
Field screening and laboratory analytical results are reported in ppm.

**Table 4 - Fill Dirt and Stockpile Samples
Field Screening and Laboratory Analytical Results for Soil Samples Collected at Oxford Lake Softball Complex
Anniston PCB Site**

Location	Field Sample ID	Sample Type	QA Type	Date Sampled	Depth (in)	Screening	Aroclors								Total PCBs
							1016	1221	1232	1242	1248	1254	1260	1268	
OLFD	OLFD-01 COMP	Composite	Original	1/5/2001	-	< 1	NA	NA	NA	NA	NA	NA	NA	NA	NA
	OLFD-02 COMP	Composite	Original	1/5/2001	-	< 1	NA	NA	NA	NA	NA	NA	NA	NA	NA
	OLFD-03 COMP	Composite	Original	1/5/2001	-	< 1	NA	NA	NA	NA	NA	NA	NA	NA	NA
	OLFD-04 COMP	Composite	Original	1/5/2001	-	< 1	NA	NA	NA	NA	NA	NA	NA	NA	NA
	OLFD-05 COMP	Composite	Original	1/5/2001	-	< 1	NA	NA	NA	NA	NA	NA	NA	NA	NA
	OLFD-06 COMP	Composite	Original	1/22/2001	-	< 1	NA	NA	NA	NA	NA	NA	NA	NA	NA
	OLFD-07 COMP	Composite	Original	1/22/2001	-	< 1	NA	NA	NA	NA	NA	NA	NA	NA	NA
	OLFD-08 COMP	Composite	Original	1/24/2001	-	< 1	NA	NA	NA	NA	NA	NA	NA	NA	NA
	OLFD-09 COMP	Composite	Original	1/24/2001	-	< 1	NA	NA	NA	NA	NA	NA	NA	NA	NA
	OLFD-10 COMP	Composite	Original	1/24/2001	-	< 1	NA	NA	NA	NA	NA	NA	NA	NA	NA
	OLFD-11 COMP	Composite	Original	1/24/2001	-	< 1	NA	NA	NA	NA	NA	NA	NA	NA	NA
	OLFD-12 COMP	Composite	Original	1/25/2001	-	< 1	NA	NA	NA	NA	NA	NA	NA	NA	NA
	OLFD-13 COMP	Composite	Original	1/25/2001	-	< 1	NA	NA	NA	NA	NA	NA	NA	NA	NA
	OLFD-14 COMP	Composite	Original	1/25/2001	-	< 1	NA	NA	NA	NA	NA	NA	NA	NA	NA
	OLFD-15 COMP	Composite	Original	1/25/2001	-	< 1	< 0.05	< 0.1	< 0.05	< 0.05	< 0.05	< 0.05	< 0.05	< 0.05	< 0.1
	OLFD-16 COMP	Composite	Original	1/26/2001	-	< 1	NA	NA	NA	NA	NA	NA	NA	NA	NA
	OLFD-17 COMP	Composite	Original	1/26/2001	-	< 1	NA	NA	NA	NA	NA	NA	NA	NA	NA
	OLFD-18 COMP	Composite	Original	1/29/2001	-	< 1	NA	NA	NA	NA	NA	NA	NA	NA	NA
	OLFD-19 COMP	Composite	Original	1/30/2001	-	< 1	NA	NA	NA	NA	NA	NA	NA	NA	NA
	OLFD-20 COMP	Composite	Original	1/31/2001	-	< 1	NA	NA	NA	NA	NA	NA	NA	NA	NA
	OLFD-21 COMP	Composite	Original	1/31/2001	-	< 1	NA	NA	NA	NA	NA	NA	NA	NA	NA
	OLFD-22 COMP	Composite	Original	1/31/2001	-	< 1	NA	NA	NA	NA	NA	NA	NA	NA	NA
	OLFD-23 COMP	Composite	Original	2/1/2001	-	< 1	NA	NA	NA	NA	NA	NA	NA	NA	NA
	OLFD-24 COMP	Composite	Original	2/3/2001	-	< 1	NA	NA	NA	NA	NA	NA	NA	NA	NA
	OLFD-25 COMP	Composite	Original	2/7/2001	-	< 1	NA	NA	NA	NA	NA	NA	NA	NA	NA
	OLFD-26 COMP	Composite	Original	2/8/2001	-	< 1	NA	NA	NA	NA	NA	NA	NA	NA	NA
	OLFD-27 COMP	Composite	Original	2/8/2001	-	< 1	NA	NA	NA	NA	NA	NA	NA	NA	NA

Notes:
NA = Not Analyzed
Field screening and laboratory analytical results are reported in ppm.

**Table 4 - Fill Dirt and Stockpile Samples
Field Screening and Laboratory Analytical Results for Soil Samples Collected at Oxford Lake Softball Complex
Anniston PCB Site**

Location	Field Sample ID	Sample Type	QA Type	Date Sampled	Depth (in)	Screening	Aroclors								Total PCBs
							1016	1221	1232	1242	1248	1254	1260	1268	
OLFD	OLFD-28 COMP	Composite	Original	2/9/2001	-	< 1	NA	NA	NA	NA	NA	NA	NA	NA	NA
	OLFD-29 COMP	Composite	Original	2/19/2001	-	< 1	NA	NA	NA	NA	NA	NA	NA	NA	NA
	OLFD-30 COMP	Composite	Original	2/19/2001	-	< 1	< 0.04	< 0.082	< 0.04	< 0.04	< 0.04	< 0.04	< 0.04	< 0.04	< 0.082
	OLFD-31 COMP	Composite	Original	2/20/2001	-	< 1	NA	NA	NA	NA	NA	NA	NA	NA	NA
	OLFD-32 COMP	Composite	Original	2/20/2001	-	< 1	NA	NA	NA	NA	NA	NA	NA	NA	NA
	OLFD-33 COMP	Composite	Original	2/21/2001	-	< 1	NA	NA	NA	NA	NA	NA	NA	NA	NA
	OLFD-34 COMP	Composite	Original	2/27/2001	-	< 1	NA	NA	NA	NA	NA	NA	NA	NA	NA
	OLFD-35 COMP	Composite	Original	2/27/2001	-	< 1	NA	NA	NA	NA	NA	NA	NA	NA	NA
OLSP-001	OLSP-001 COMP	Composite	Original	8/24/2000	-	NA	< 0.038	< 0.077	< 0.038	< 0.038	< 0.038	< 0.038	< 0.038	< 0.038	< 0.077
OLSP-002	OLSP-002 COMP	Composite	Original	8/24/2000	-	NA	< 0.037	< 0.074	< 0.037	< 0.037	< 0.037	< 0.037	< 0.037	< 0.037	< 0.074
OLSP-003	OLSP-003 COMP	Composite	Original	9/19/2000	-	NA	< 0.036	< 0.073	< 0.036	< 0.036	< 0.036	< 0.036	< 0.036	< 0.036	< 0.073
OLSP-004	OLSP-004 COMP	Composite	Original	9/19/2000	-	NA	< 0.035	< 0.072	< 0.035	< 0.035	< 0.035	< 0.035	< 0.035	< 0.035	< 0.072
OLSP-005	OLSP-005 COMP	Composite	Original	9/19/2000	-	NA	< 0.035	< 0.071	< 0.035	< 0.035	< 0.035	< 0.035	< 0.035	< 0.035	< 0.071
OLSP-006	OLSP-006 COMP	Composite	Original	9/19/2000	-	NA	< 0.035	< 0.071	< 0.035	< 0.035	< 0.035	< 0.035	< 0.035	< 0.035	< 0.071

Notes:
NA = Not Analyzed
Field screening and laboratory analytical results are reported in ppm.

Table 5 - Equipment Blank Samples
Field Screening and Laboratory Analytical Results for Soil Samples Collected at Oxford Lake Softball Complex
Anniston PCB Site

Location	Field Sample ID	Sample Type	QA Type	Date Sampled	Depth (in)	Screening	Aroclors								Total PCBs
							1016	1221	1232	1242	1248	1254	1260	1268	
OLEB	OLEB-01	Grab	Equipment Blank	8/9/2000	-	< 1	NA	NA	NA	NA	NA	NA	NA	NA	NA
	OLEB-02	Grab	Equipment Blank	8/9/2000	-	< 1	NA	NA	NA	NA	NA	NA	NA	NA	NA
	OLEB-03	Grab	Equipment Blank	8/9/2000	-	< 1	NA	NA	NA	NA	NA	NA	NA	NA	NA
	OLEB-04	Grab	Equipment Blank	8/9/2000	-	< 1	NA	NA	NA	NA	NA	NA	NA	NA	NA
	OLEB-05	Grab	Equipment Blank	8/10/2000	-	< 1	NA	NA	NA	NA	NA	NA	NA	NA	NA
	OLEB-06	Grab	Equipment Blank	8/10/2000	-	< 1	NA	NA	NA	NA	NA	NA	NA	NA	NA
	OLEB-07	Grab	Equipment Blank	8/10/2000	-	< 1	< 0.033	< 0.068	< 0.033	< 0.033	< 0.033	< 0.033	< 0.033	< 0.033	< 0.068
	OLEB-08	Grab	Equipment Blank	8/11/2000	-	< 1	< 0.034	< 0.068	< 0.034	< 0.034	< 0.034	< 0.034	< 0.034	< 0.034	< 0.068
	OLEB-09	Grab	Equipment Blank	8/11/2000	-	< 1	< 0.034	< 0.068	< 0.034	< 0.034	< 0.034	< 0.034	< 0.034	< 0.034	< 0.068
	OLEB-10	Grab	Equipment Blank	8/11/2000	-	< 1	< 0.033	< 0.066	< 0.033	< 0.033	< 0.033	< 0.033	< 0.033	< 0.033	< 0.066
	OLEB-11	Grab	Equipment Blank	8/11/2000	-	< 1	< 0.033	< 0.066	< 0.033	< 0.033	< 0.033	< 0.033	< 0.033	< 0.033	< 0.066
	OLEB-12	Grab	Equipment Blank	8/24/2000	-	< 1	NA	NA	NA	NA	NA	NA	NA	NA	NA
	OLEB-13	Grab	Equipment Blank	8/24/2000	-	< 1	NA	NA	NA	NA	NA	NA	NA	NA	NA
	OLEB-14	Grab	Equipment Blank	8/24/2000	-	< 1	NA	NA	NA	NA	NA	NA	NA	NA	NA
	OLEB-15	Grab	Equipment Blank	8/24/2000	-	< 1	NA	NA	NA	NA	NA	NA	NA	NA	NA
	OLEB-16	Grab	Equipment Blank	8/24/2000	-	< 1	NA	NA	NA	NA	NA	NA	NA	NA	NA
	OLEB-17	Grab	Equipment Blank	8/25/2000	-	< 1	NA	NA	NA	NA	NA	NA	NA	NA	NA
	OLEB-17	Grab	Equipment Blank	8/24/2000	-	< 1	NA	NA	NA	NA	NA	NA	NA	NA	NA
	OLEB-18	Grab	Equipment Blank	8/25/2000	-	< 1	NA	NA	NA	NA	NA	NA	NA	NA	NA
	OLEB-19	Grab	Equipment Blank	8/25/2000	-	< 1	NA	NA	NA	NA	NA	NA	NA	NA	NA
	OLEB-20	Grab	Equipment Blank	8/25/2000	-	< 1	NA	NA	NA	NA	NA	NA	NA	NA	NA
	OLEB-21	Grab	Equipment Blank	8/25/2000	-	< 1	NA	NA	NA	NA	NA	NA	NA	NA	NA
	OLEB-22	Grab	Equipment Blank	8/25/2000	-	< 1	NA	NA	NA	NA	NA	NA	NA	NA	NA
	OLEB-23	Grab	Equipment Blank	8/25/2000	-	< 1	NA	NA	NA	NA	NA	NA	NA	NA	NA
	OLEB-24	Grab	Equipment Blank	8/25/2000	-	< 1	NA	NA	NA	NA	NA	NA	NA	NA	NA
	OLEB-25	Grab	Equipment Blank	8/28/2000	-	< 1	NA	NA	NA	NA	NA	NA	NA	NA	NA
	OLEB-26	Grab	Equipment Blank	8/28/2000	-	< 1	NA	NA	NA	NA	NA	NA	NA	NA	NA

Notes:
 NA = Not Analyzed
 Field screening and laboratory analytical results are reported in ppm.

Table 5 - Equipment Blank Samples
Field Screening and Laboratory Analytical Results for Soil Samples Collected at Oxford Lake Softball Complex
Anniston PCB Site

Location	Field Sample ID	Sample Type	QA Type	Date Sampled	Depth (in)	Screening	Aroclors								Total PCBs
							1016	1221	1232	1242	1248	1254	1260	1268	
OLEB	OLEB-26	Grab	Equipment Blank	9/15/2000	-	< 1	< 0.034	< 0.07	< 0.034	< 0.034	< 0.034	< 0.034	< 0.034	< 0.034	< 0.07
	OLEB-27	Grab	Equipment Blank	1/18/2001	-	< 1	NA	NA	NA	NA	NA	NA	NA	NA	NA
	OLEB-27	Grab	Equipment Blank	9/15/2000	-	< 1	< 0.034	< 0.068	< 0.034	< 0.034	< 0.034	< 0.034	< 0.034	< 0.034	< 0.068
	OLEB-28	Grab	Equipment Blank	1/18/2001	-	< 1	NA	NA	NA	NA	NA	NA	NA	NA	NA
	OLEB-28	Grab	Equipment Blank	9/22/2000	-	< 1	< 0.034	< 0.068	< 0.034	< 0.034	< 0.034	< 0.034	< 0.034	< 0.034	< 0.068
	OLEB-29	Grab	Equipment Blank	1/19/2001	-	< 1	NA	NA	NA	NA	NA	NA	NA	NA	NA
	OLEB-29	Grab	Equipment Blank	9/22/2000	-	NA	< 0.034	< 0.069	< 0.034	< 0.034	< 0.034	< 0.034	< 0.034	< 0.034	< 0.069
	OLEB-30	Grab	Equipment Blank	1/19/2001	-	< 1	NA	NA	NA	NA	NA	NA	NA	NA	NA
	OLEB-30	Grab	Equipment Blank	9/26/2000	-	NA	< 0.033	< 0.067	< 0.033	< 0.033	< 0.033	< 0.033	< 0.033	< 0.033	< 0.067
	OLEB-31	Grab	Equipment Blank	9/26/2000	-	NA	< 0.034	< 0.068	< 0.034	< 0.034	< 0.034	< 0.034	< 0.034	< 0.034	< 0.068
	OLEB-31	Grab	Equipment Blank	1/24/2001	-	< 1	NA	NA	NA	NA	NA	NA	NA	NA	NA
	OLEB-32	Grab	Equipment Blank	9/27/2000	-	NA	< 0.034	< 0.069	< 0.034	< 0.034	< 0.034	< 0.034	< 0.034	< 0.034	< 0.069
	OLEB-32	Grab	Equipment Blank	1/26/2001	-	< 1	< 0.033	< 0.067	< 0.033	< 0.033	< 0.033	< 0.033	< 0.033	< 0.033	< 0.067
	OLEB-33	Grab	Equipment Blank	9/27/2000	-	NA	< 0.034	< 0.068	< 0.034	< 0.034	< 0.034	< 0.034	< 0.034	< 0.034	< 0.068
	OLEB-33	Grab	Equipment Blank	1/30/2001	-	< 1	NA	NA	NA	NA	NA	NA	NA	NA	NA
	OLEB-34	Grab	Equipment Blank	1/31/2001	-	< 1	< 0.033	< 0.068	< 0.033	< 0.033	< 0.033	< 0.033	< 0.033	< 0.033	< 0.068
	OLEB-35	Grab	Equipment Blank	2/3/2001	-	< 1	NA	NA	NA	NA	NA	NA	NA	NA	NA
	OLEB-36	Grab	Equipment Blank	2/19/2001	-	< 1	NA	NA	NA	NA	NA	NA	NA	NA	NA
	OLEB-37	Grab	Equipment Blank	2/21/2001	-	< 1	NA	NA	NA	NA	NA	NA	NA	NA	NA
	OLEB-38	Grab	Equipment Blank	2/28/2001	-	< 1	NA	NA	NA	NA	NA	NA	NA	NA	NA

Notes:
 NA = Not Analyzed
 Field screening and laboratory analytical results are reported in ppm.

Soil Sample Locations Oxford Lake Softball Complex

Solutia Inc.
Oxford, Alabama

LEGEND

▲ Sample Location with ID Label

Note: Oxford Lake image provided by BBL, Inc.
Sample locations and results provided by Genesis Project, Inc.

SCALE

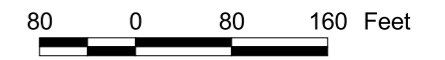

File	Produced	Date	Figure
Q:\...0062.apr	JES Checked	April 2004	1a

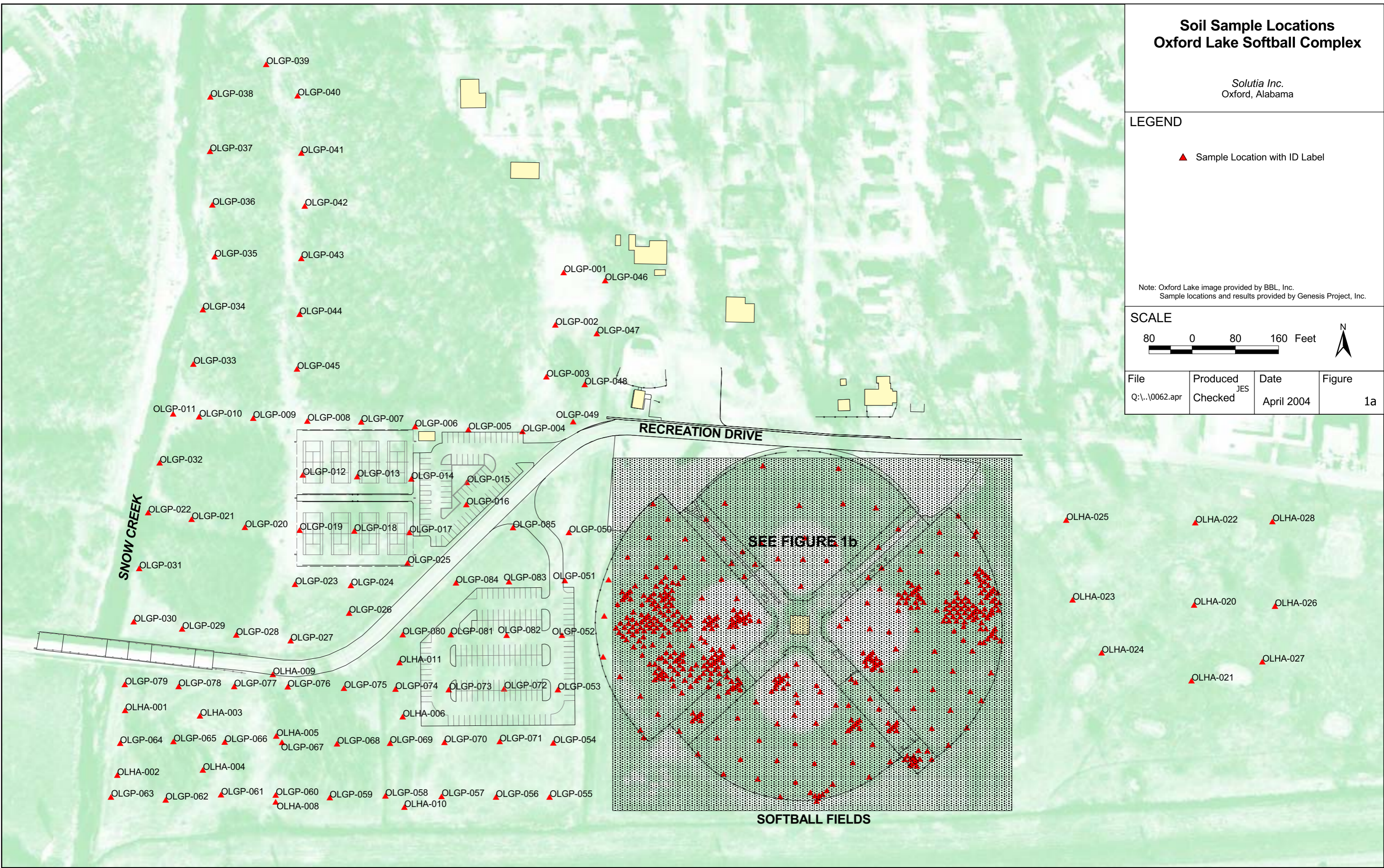

Soil Sample Locations Oxford Lake Softball Complex

Solutia Inc.
Oxford, Alabama

LEGEND

▲ Sample Location with ID Label

Note: Oxford Lake image provided by BBL, Inc.
Sample locations and results provided by Genesis Project, Inc.

SCALE

20 0 20 40 60 Feet



File	Produced	Date	Figure
Q:\...\0062.apr	JES Checked	April 2004	1b

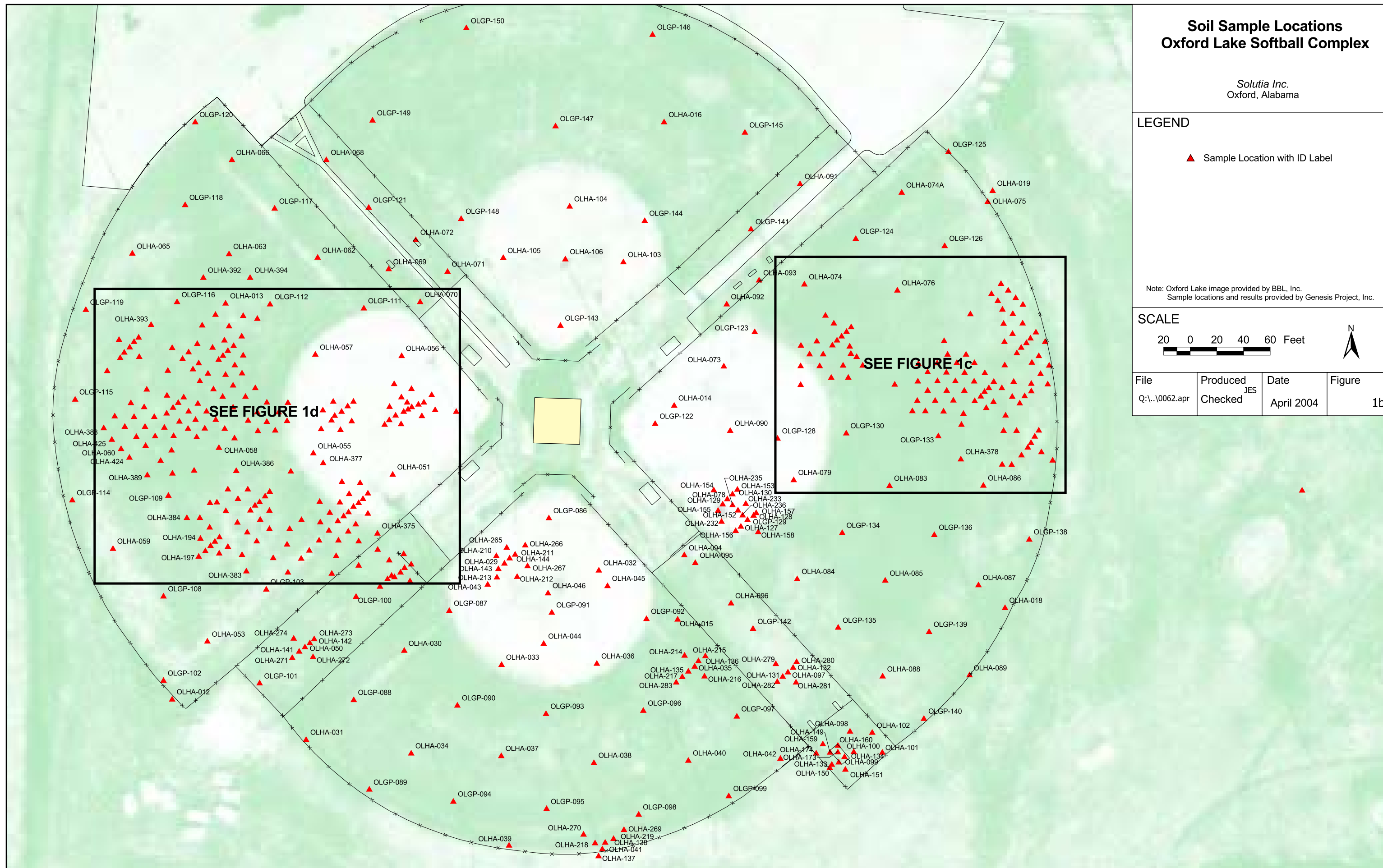

Soil Sample Locations Oxford Lake Softball Complex

Solutia Inc.
Oxford, Alabama

LEGEND

 Sample Location with ID Label

Note: Oxford Lake image provided by BBL, Inc.
Sample locations and results provided by Genesis Project, Inc.

SCALE

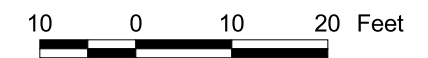

File	Produced	Date	Figure
Q:\...0062.apr	JES Checked	April 2004	1c

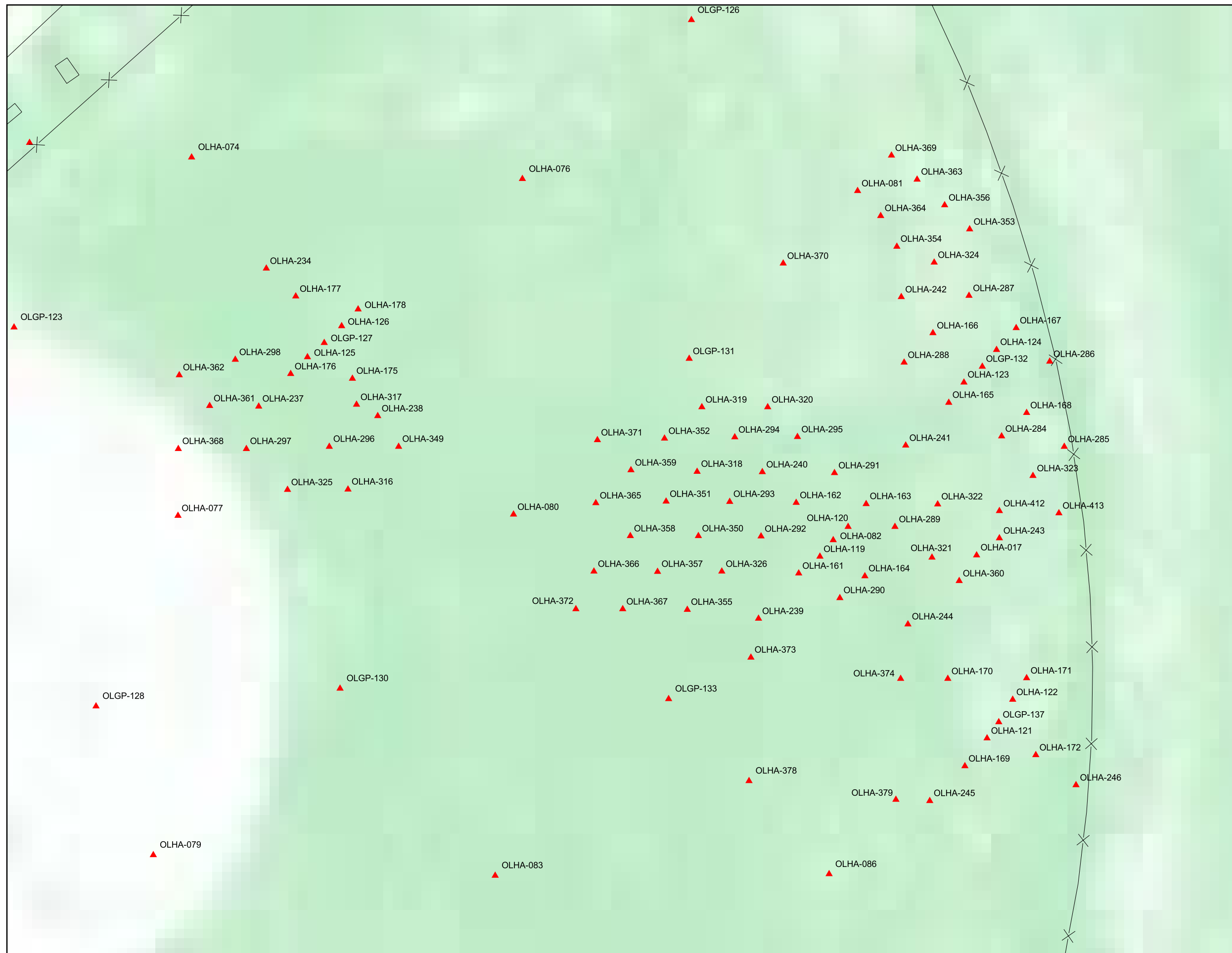

Soil Sample Locations Oxford Lake Softball Complex

Solutia Inc.
Oxford, Alabama

LEGEND

▲ Sample Location with ID Label

Note: Oxford Lake image provided by BBL, Inc.
Sample locations and results provided by Genesis Project, Inc.

SCALE

10 0 10 20 Feet



File	Produced	Date	Figure
Q:\..\0062.apr	Checked JES	April 2004	1d

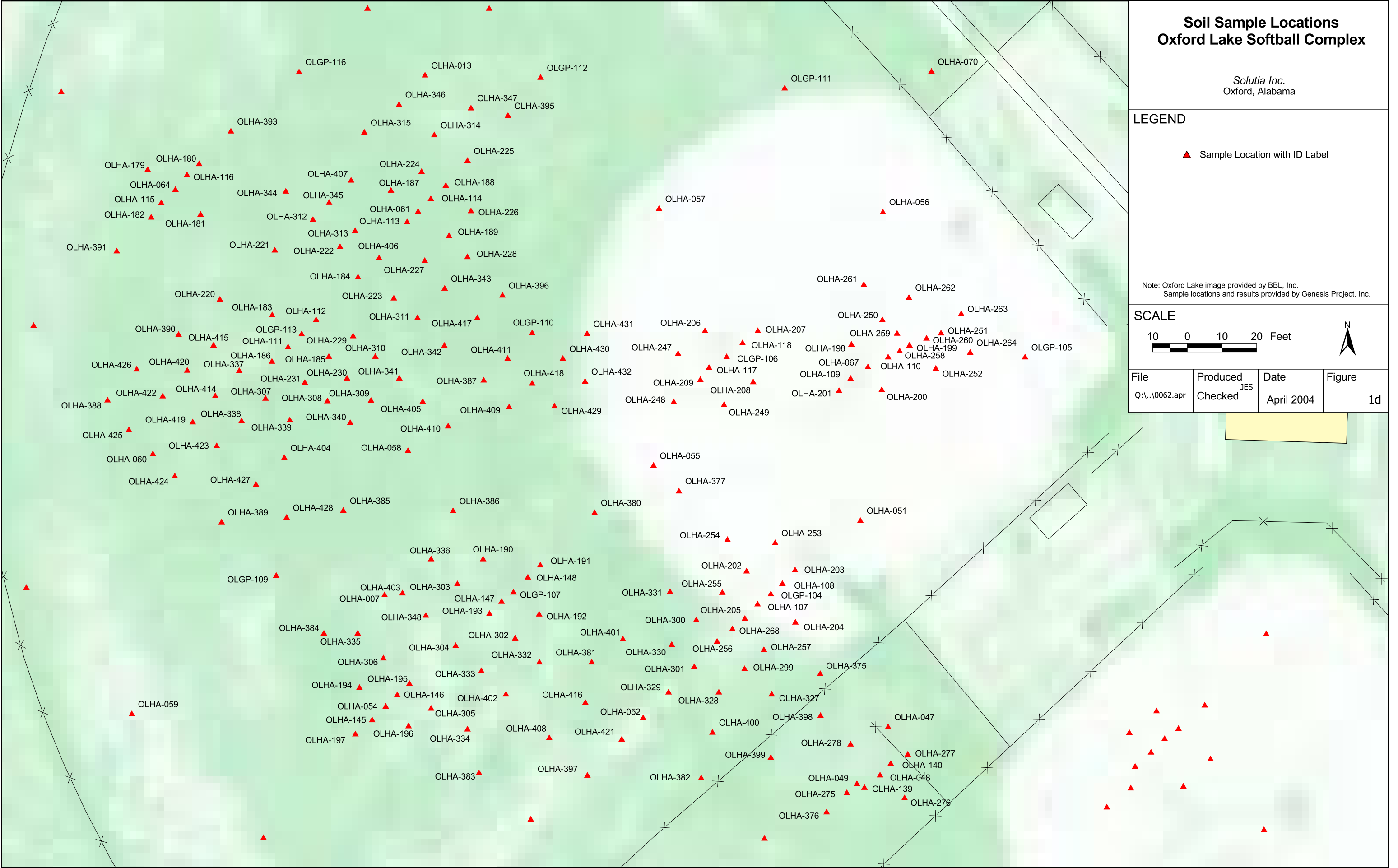

**Results for Samples Collected
Less Than One Foot
Below Ground Surface**

Based on Minimum Depth

*Solutia Inc.
Oxford, Alabama*

LEGEND

Chemistry Results

- BDL (Below Detection Limit) or < 1 ppm
- 1 to 10 ppm
- 10 to 50 ppm
- > 50 ppm

Immunoassay Results

- Non-detections or < 1 ppm
- Detections > 1 ppm

Note: Immunoassay results are shown only if a chemistry result does not exist for a particular location at the specified depth

SCALE

80 0 80 160 Feet



File	Produced	Date	Figure
Q:\...0062.apr	JES Checked	April 2004	2a

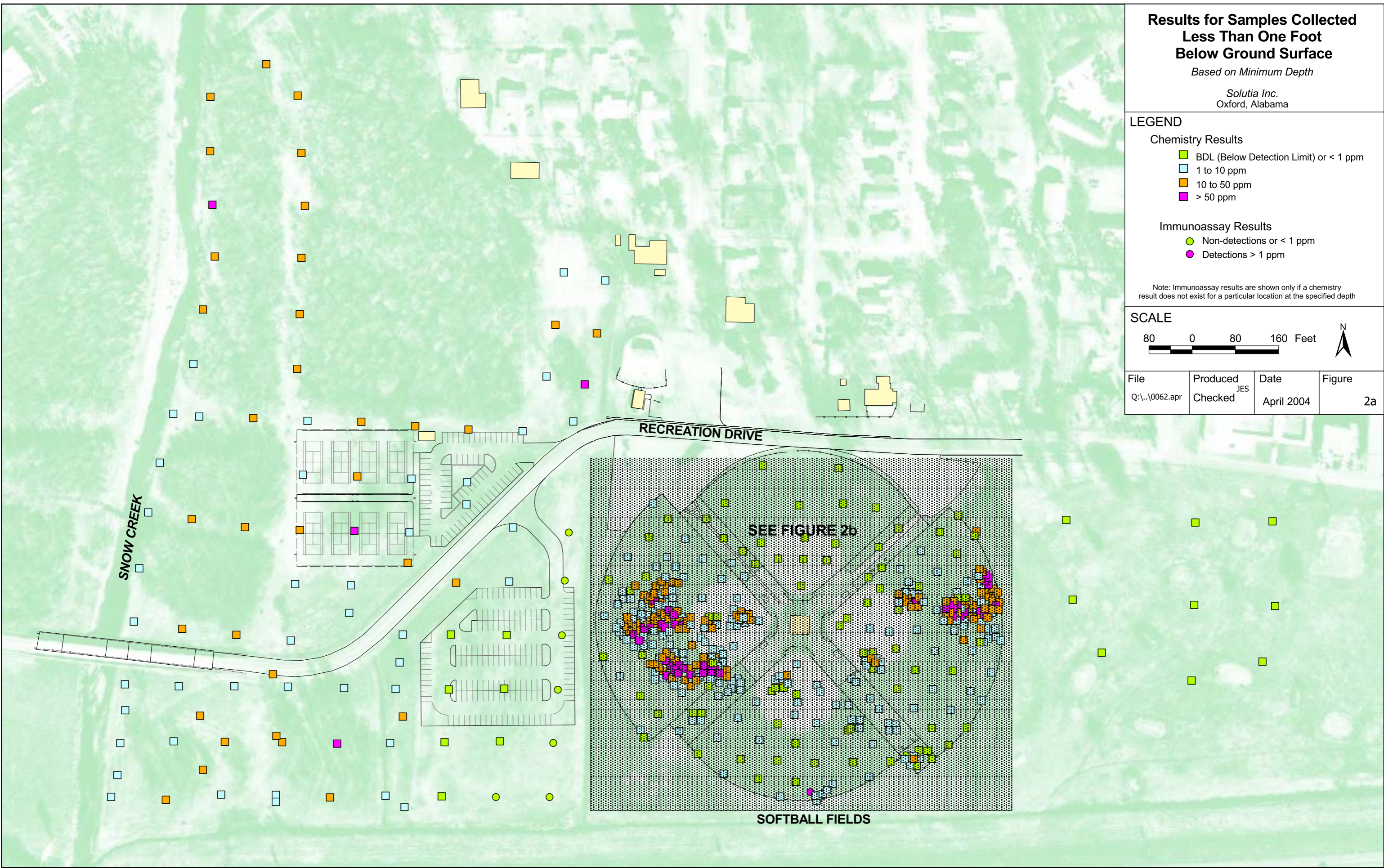

Results for Samples Collected Less Than One Foot Below Ground Surface

Based on Minimum Depth

Solutia Inc.
Oxford, Alabama

LEGEND

Chemistry Results

- BDL (Below Detection Limit) or < 1 ppm
- 1 to 10 ppm
- 10 to 50 ppm
- > 50 ppm

Immunoassay Results

- Non-detections or < 1 ppm
- Detections > 1 ppm

Note: Immunoassay results are shown only if a chemistry result does not exist for a particular location at the specified depth

SCALE

20 0 20 40 60 Feet



File	Produced	Date	Figure
Q:\..\0062.apr	JES Checked	April 2004	2b

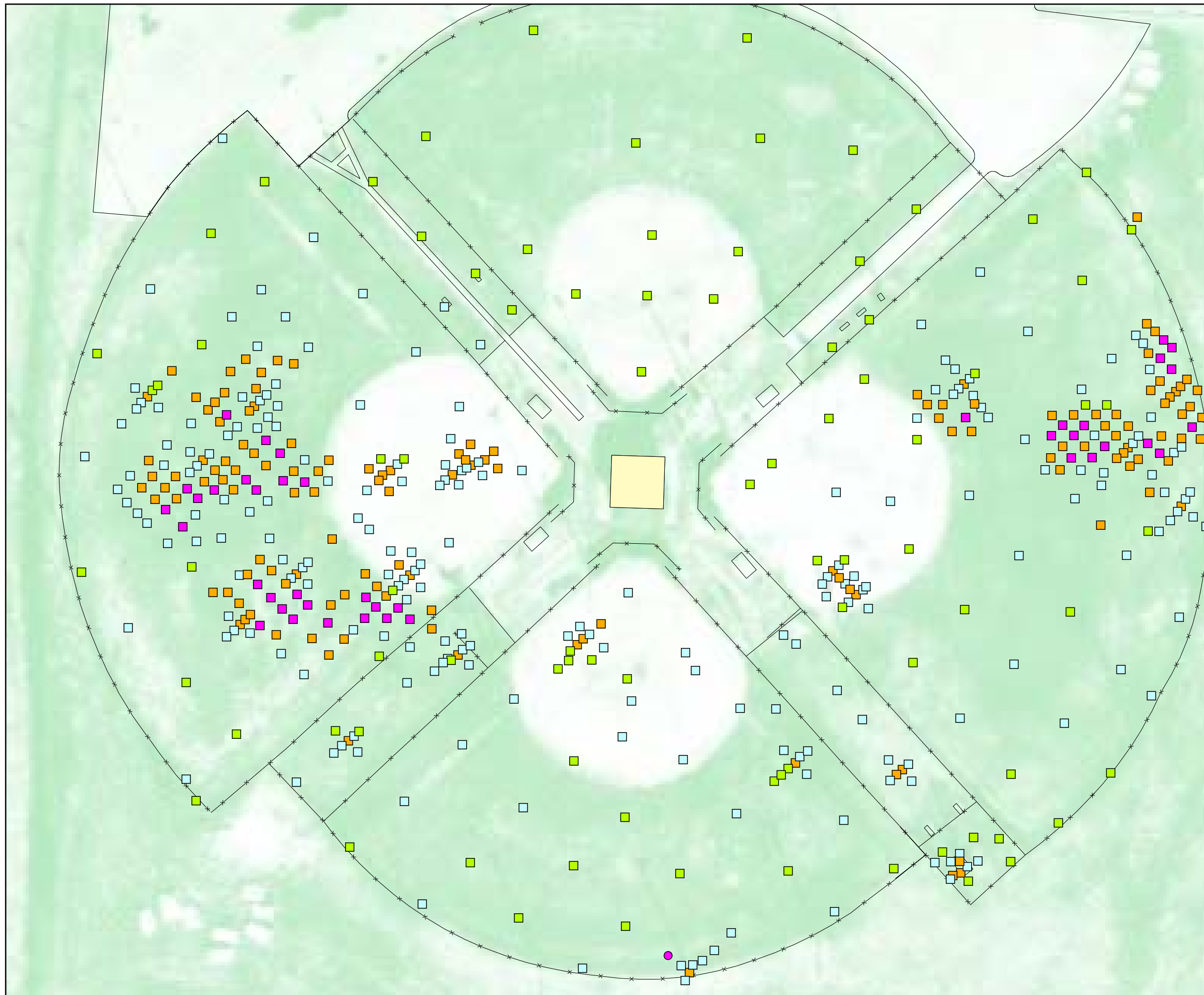

**Results for Samples Collected
Between One and Two Feet
Below Ground Surface**

Based on Minimum Depth

*Solutia Inc.
Oxford, Alabama*

LEGEND

Chemistry Results

- BDL (Below Detection Limit) or < 1 ppm
- 1 to 10 ppm
- 10 to 50 ppm
- > 50 ppm

Immunoassay Results

- Non-detections or < 1 ppm
- Detections > 1 ppm

Note: Immunoassay results are shown only if a chemistry result does not exist for a particular location at the specified depth

SCALE

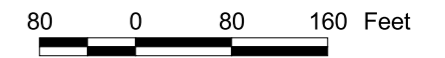

File	Produced	Date	Figure
Q:\..10062.apr	JES Checked	April 2004	3a

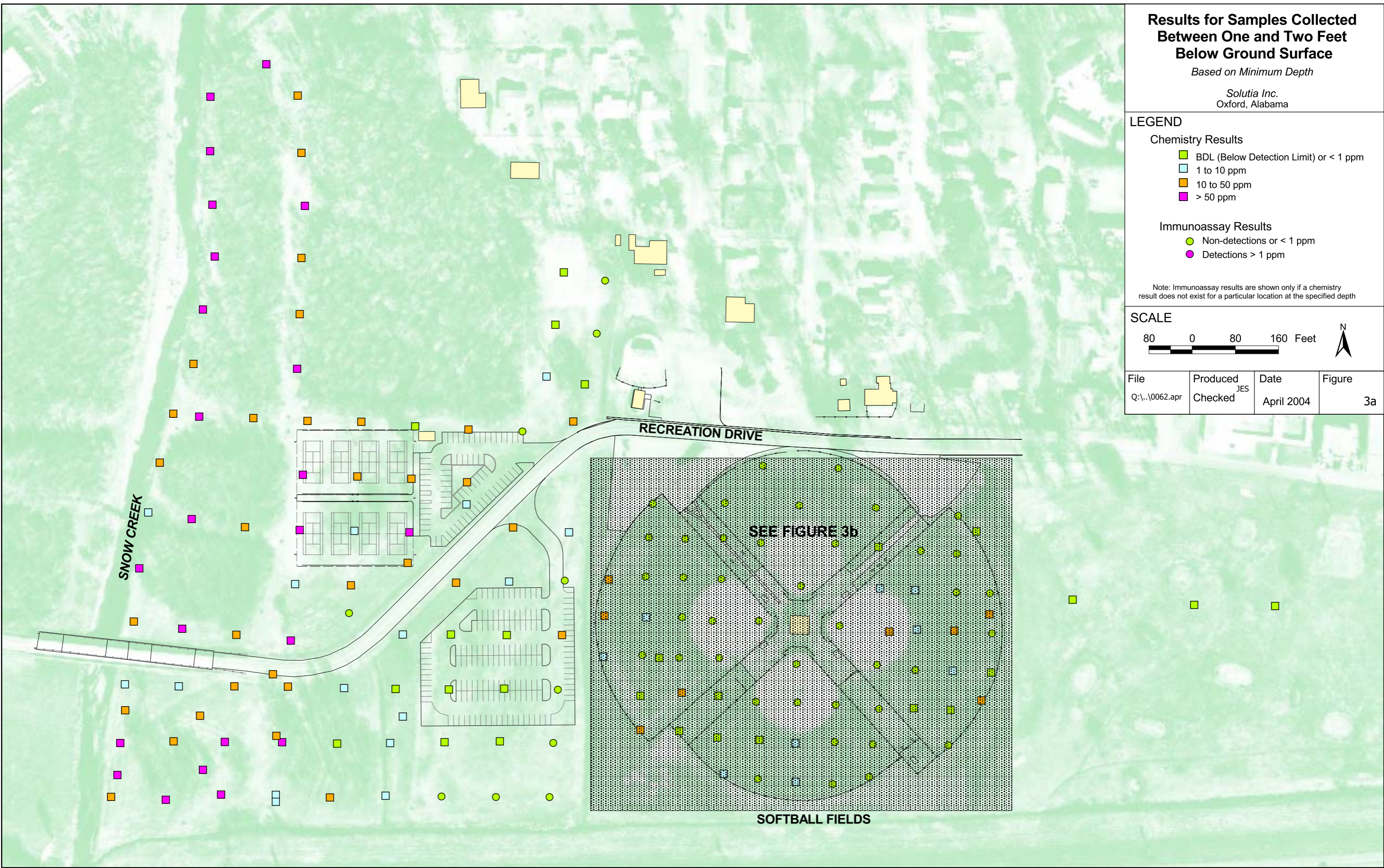

Results for Samples Collected Between One and Two Feet Below Ground Surface

Based on Minimum Depth

Solutia Inc.
Oxford, Alabama

LEGEND

Chemistry Results

- BDL (Below Detection Limit) or < 1 ppm
- 1 to 10 ppm
- 10 to 50 ppm
- > 50 ppm

Immunoassay Results

- Non-detections or < 1 ppm
- Detections > 1 ppm

Note: Immunoassay results are shown only if a chemistry result does not exist for a particular location at the specified depth

SCALE

20 0 20 40 60 Feet



File	Produced	Date	Figure
Q:\..\0062.apr	JES Checked	April 2004	3b

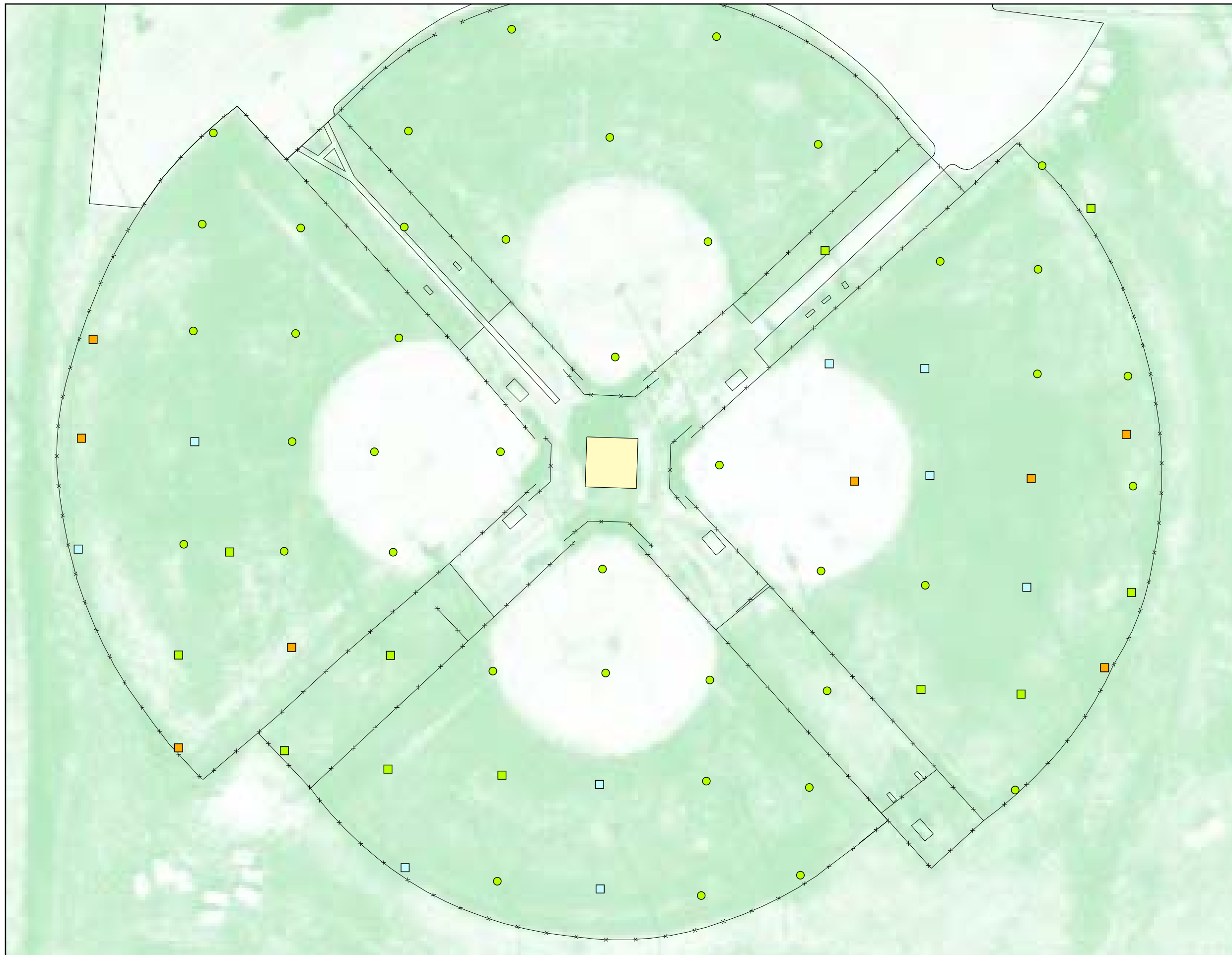

**Results for Samples Collected
Between Two and Two and a Half
Feet Below Ground Surface**
Based on Minimum Depth

Solutia Inc.
Oxford, Alabama

LEGEND

Chemistry Results

- BDL (Below Detection Limit) or < 1 ppm
- 1 to 10 ppm
- 10 to 50 ppm
- > 50 ppm

Immunoassay Results

- Non-detections or < 1 ppm
- Detections > 1 ppm

Note: Immunoassay results are shown only if a chemistry result does not exist for a particular location at the specified depth

SCALE

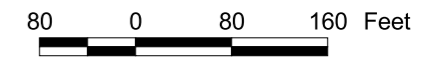

File	Produced	Date	Figure
Q:\..10062.apr	JES Checked	April 2004	4a

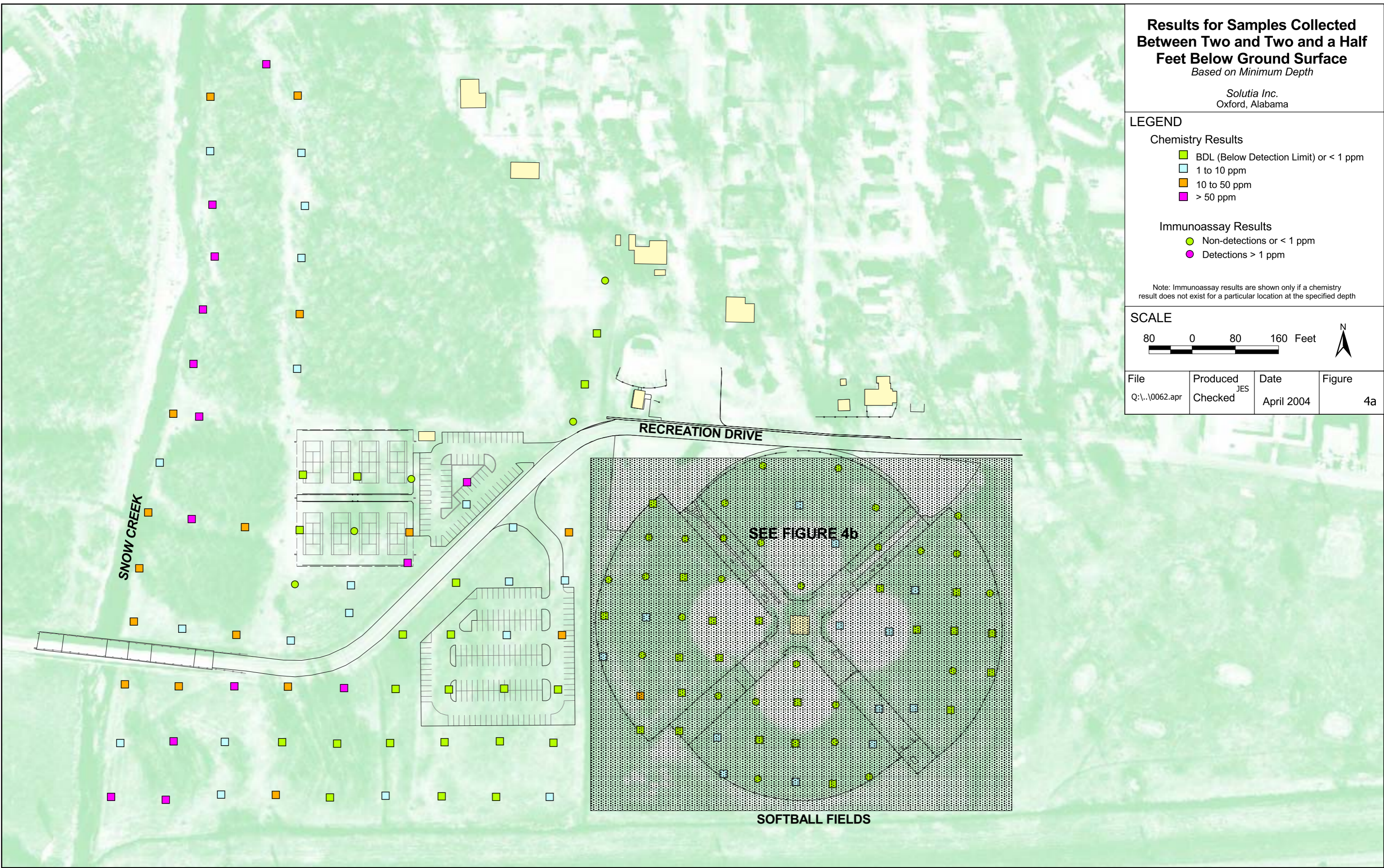

**Results for Samples Collected
Between Two and Two and a Half
Feet Below Ground Surface**
Based on Minimum Depth

Solutia Inc.
Oxford, Alabama

LEGEND

- Chemistry Results**
- BDL (Below Detection Limit) or < 1 ppm
 - 1 to 10 ppm
 - 10 to 50 ppm
 - > 50 ppm
- Immunoassay Results**
- Non-detections or < 1 ppm
 - Detections > 1 ppm

Note: Immunoassay results are shown only if a chemistry result does not exist for a particular location at the specified depth

SCALE

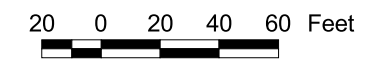

File	Produced	Date	Figure
Q:\..\0062.apr	JES Checked	April 2004	4b

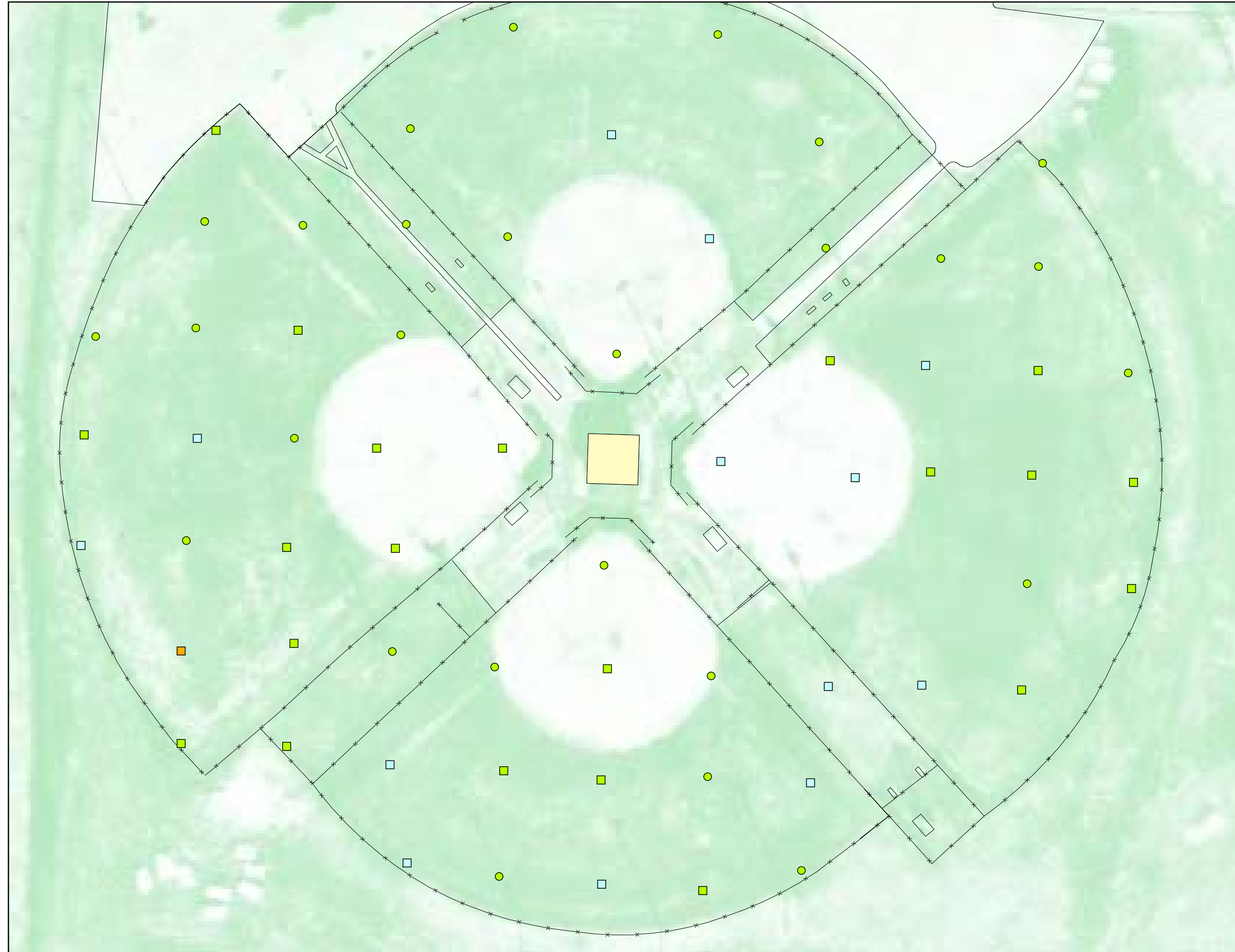

**Results for Samples Collected
Greater Than Two and a Half Feet
Below Ground Surface**
Based on Minimum Depth

Solutia Inc.
Oxford, Alabama

LEGEND

Chemistry Results

- BDL (Below Detection Limit) or < 1 ppm
- 1 to 10 ppm
- 10 to 50 ppm
- > 50 ppm

Immunoassay Results

- Non-detections or < 1 ppm
- Detections > 1 ppm

Note: Immunoassay results are shown only if a chemistry result does not exist for a particular location at the specified depth

SCALE

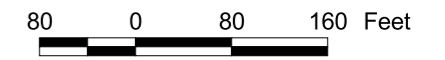

File	Produced	Date	Figure
Q:\..10062.apr	JES Checked	April 2004	5a

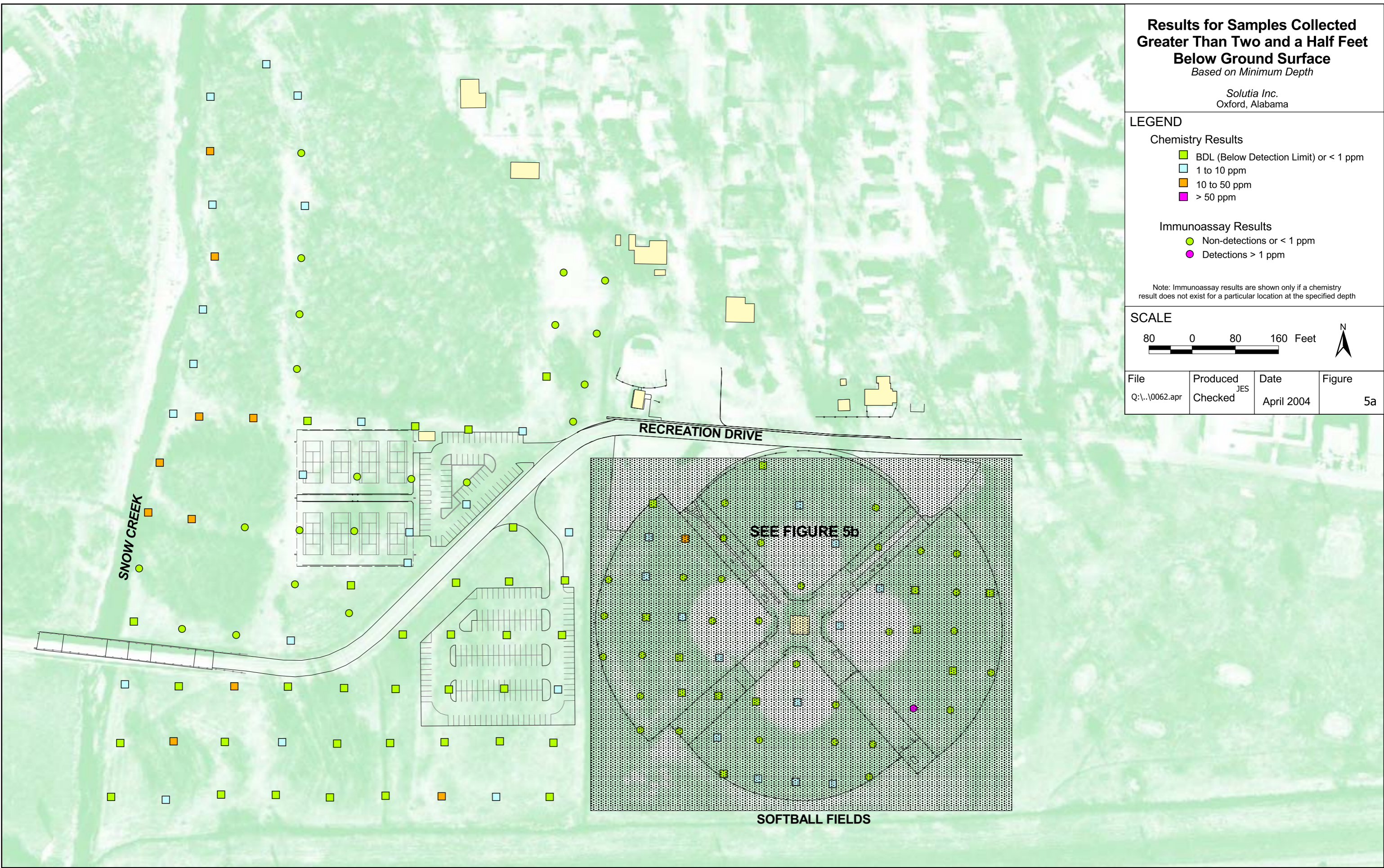

**Results for Samples Collected
Greater Than Two and a Half Feet
Below Ground Surface**
Based on Minimum Depth

Solutia Inc.
Oxford, Alabama

LEGEND

Chemistry Results

- BDL (Below Detection Limit) or < 1 ppm
- 1 to 10 ppm
- 10 to 50 ppm
- > 50 ppm

Immunoassay Results

- Non-detections or < 1 ppm
- Detections > 1 ppm

Note: Immunoassay results are shown only if a chemistry result does not exist for a particular location at the specified depth

SCALE

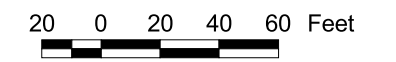

File	Produced	Date	Figure
Q:\..\0062.apr	JES Checked	April 2004	5b

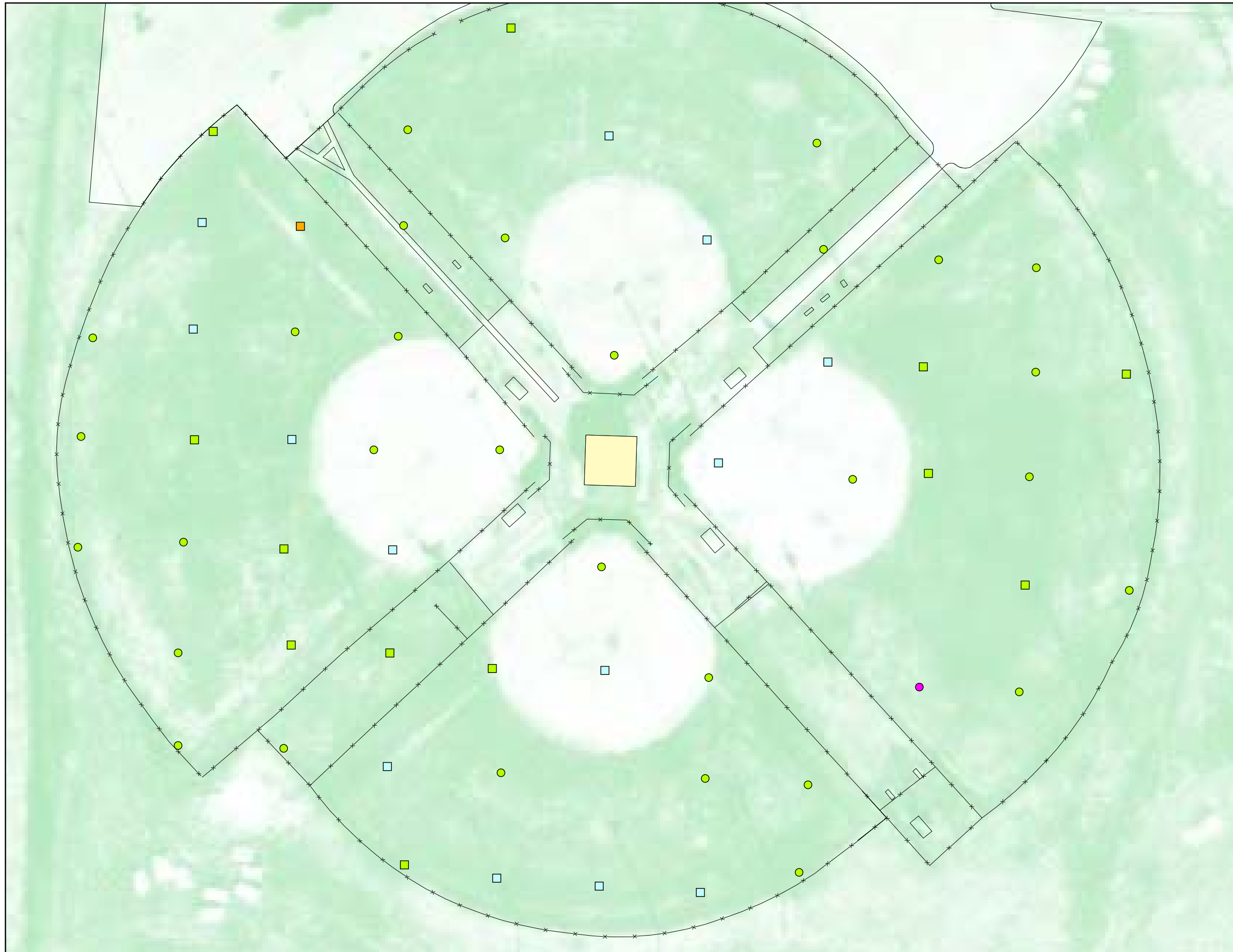

Post Excavation Sampling Locations

Solutia Inc.
Oxford, Alabama

LEGEND

- Initial Spot Removal Areas
- General Removal Areas
- Removal Areas Greater than 50 mg/kg

SCALE

30 0 30 60 Feet



File	Produced	Date	Figure
Q:\..0062.apr	JES Checked	April 2004	6

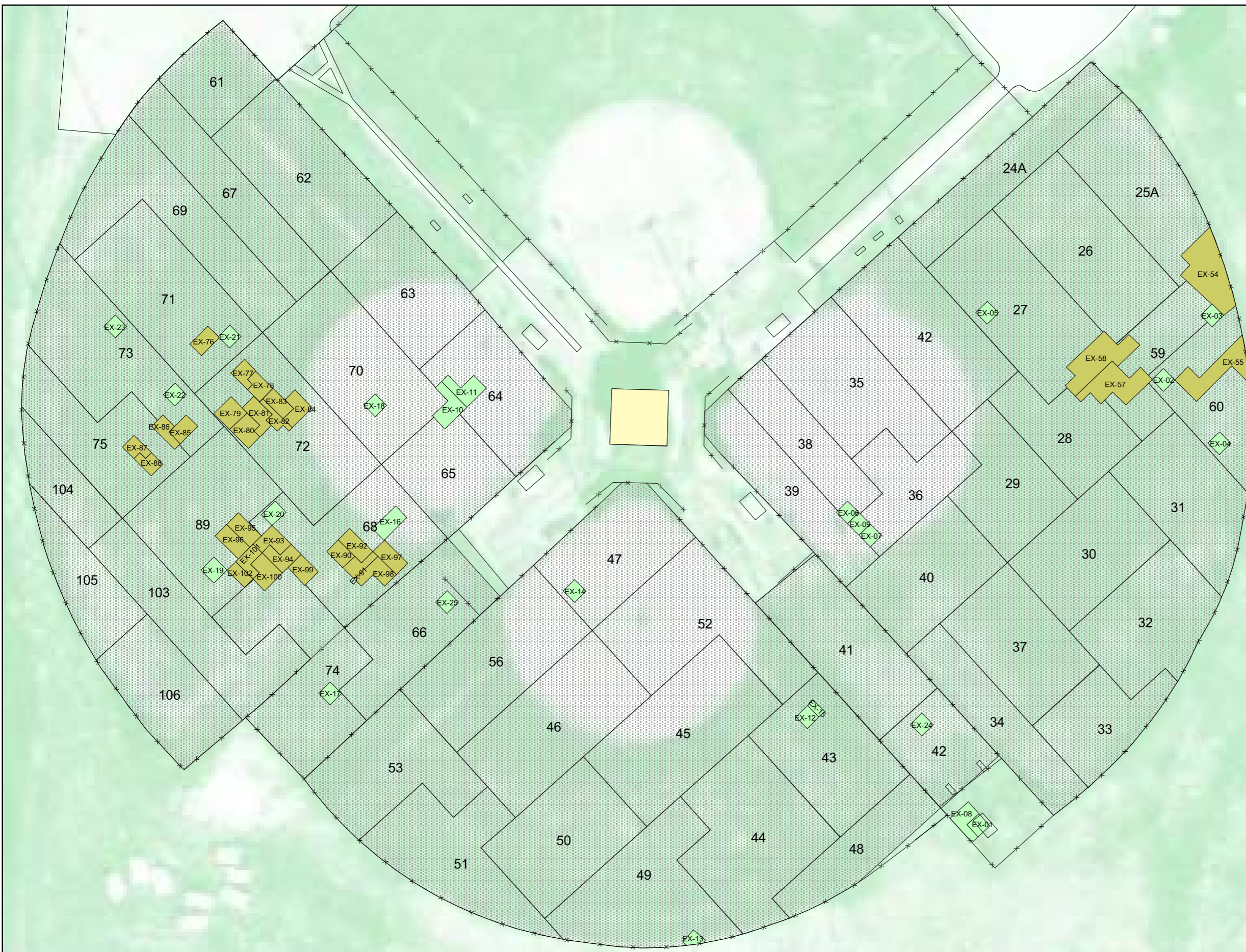

APPENDIX B

LABORATORY ANALYTICAL DATA PACKAGES



LOG NO: S0-06427
Received: 20 SEP 00
Reported: 02 OCT 00

Mr. Mike Price
Genesis Project, Inc.
1258 Concord Road
Smyrna, GA 30080

Contract No.: S7219
Project: OXFORD LAKES
Sampled By: Client
Code: 18120102
Page 1

REPORT OF RESULTS

LOG NO	SAMPLE DESCRIPTION , SOLID OR SEMISOLID SAMPLES	DATE/ TIME SAMPLED				
06427-1	HA-107 0-12"	09-15-00/14:08				
06427-2	HA-108 0-12"	09-15-00/14:16				
06427-3	HA-109 0-12"	09-15-00/15:16				
06427-4	HA-110 0-12"	09-15-00/15:05				
06427-5	HA-111 0-12"	09-15-00/14:32				
PARAMETER	06427-1	06427-2	06427-3	06427-4	06427-5	
PCB's (8082)						
Aroclor-1016, ug/kg dw	<38	<72	<37	<180	<180	
Aroclor-1221, ug/kg dw	<76	<150	<75	<380	<370	
Aroclor-1232, ug/kg dw	<38	<72	<37	<180	<180	
Aroclor-1242, ug/kg dw	<38	<72	<37	<180	<180	
Aroclor-1248, ug/kg dw	280P	810	340	630	880	
Aroclor-1254, ug/kg dw	1000	2700	1100	1800	3200	
Aroclor-1260, ug/kg dw	910	1800	770	1300	2200	
Aroclor 1268, ug/kg dw	450	400	160	270	490	
Surrogate - TCX	36 %	20 %	15 %	18 %	36 %	
Surrogate - DCB	84 %	106 %	45 %	53 %	133 %	
Dilution Factor	1	2	1	5	5	
Prep Date	09.20.00	09.20.00	09.20.00	09.20.00	09.20.00	
Analysis Date	09.25.00	09.27.00	09.27.00	09.25.00	09.26.00	
Batch ID	0920S	0920S	0920S	0920S	0920S	
Percent Solids	88	91	89	89	90	



LOG NO: S0-06427
Received: 20 SEP 00
Reported: 02 OCT 00

Mr. Mike Price
Genesis Project, Inc.
1258 Concord Road
Smyrna, GA 30080

Contract No.: S7219
Project: OXFORD LAKES
Sampled By: Client
Code: 18120102
Page 2

REPORT OF RESULTS

LOG NO	SAMPLE DESCRIPTION , SOLID OR SEMISOLID SAMPLES	DATE/ TIME SAMPLED				
06427-6	HA-112 0-12"	09-15-00/14:26				
06427-7	HA-113 0-12"	09-15-00/14:36				
06427-8	HA-114 0-12"	09-15-00/14:34				
06427-9	HA-115 0-12"	09-15-00/14:03				
06427-10	HA-116 0-8"	09-15-00/14:12				
PARAMETER		06427-6	06427-7	06427-8	06427-9	06427-10
PCB's (8082)						
Aroclor-1016, ug/kg dw		<37	<170	<200	<37	<37
Aroclor-1221, ug/kg dw		<74	<350	<400	<74	<74
Aroclor-1232, ug/kg dw		<37	<170	<200	<37	<37
Aroclor-1242, ug/kg dw		<37	<170	<200	<37	<37
Aroclor-1248, ug/kg dw		550	2100	1300	140	52
Aroclor-1254, ug/kg dw		1200	5800	4400	470	170
Aroclor-1260, ug/kg dw		750	3900	3200	440	180
Aroclor 1268, ug/kg dw		190	1200	560	120	49
Surrogate - TCX		37 %	43 %	37 %	30 %	30 %
Surrogate - DCB		83 %	*F36	*F36	56 %	61 %
Dilution Factor		1	5	5	1	1
Prep Date		09.20.00	09.20.00	09.20.00	09.20.00	09.20.00
Analysis Date		09.26.00	09.26.00	09.26.00	09.29.00	09.25.00
Batch ID		0920S	0920S	0920S	0920S	0920S
Percent Solids		90	95	83	90	90



LOG NO: S0-06427
Received: 20 SEP 00
Reported: 02 OCT 00

Mr. Mike Price
Genesis Project, Inc.
1258 Concord Road
Smyrna, GA 30080

Contract No.: S7219
Project: OXFORD LAKES
Sampled By: Client
Code: 18120102

REPORT OF RESULTS

Page 3

LOG NO	SAMPLE DESCRIPTION , SOLID OR SEMISOLID SAMPLES	DATE/ TIME SAMPLED				
06427-11	HA-117 0-12"	09-15-00/14:47				
06427-12	HA-118 0-12"	09-15-00/14:55				
06427-13	HA-119 0-6"	09-15-00/15:43				
06427-14	HA-120 0-12"	09-15-00/15:42				
06427-15	HA-121 0-8"	09-15-00/15:47				
PARAMETER	06427-11	06427-12	06427-13	06427-14	06427-15	
PCB's (8082)						
Aroclor-1016, ug/kg dw	<140	<38	<180	<72	<140	
Aroclor-1221, ug/kg dw	<290	<78	<370	<140	<290	
Aroclor-1232, ug/kg dw	<140	<38	<180	<72	<140	
Aroclor-1242, ug/kg dw	<140	<38	<180	<72	<140	
Aroclor-1248, ug/kg dw	1700	280	3000	1400	1200	
Aroclor-1254, ug/kg dw	5900	940	8700	3400	4100	
Aroclor-1260, ug/kg dw	3900	820	6000	2900	2700	
Aroclor 1268, ug/kg dw	900	190	1500	370	710	
Surrogate - TCX	39 %	25 %	32 %	42 %	30 %	
Surrogate - DCB	*F36	68 %	*F36	*F36	*F36	
Dilution Factor	4	1	5	2	4	
Prep Date	09.20.00	09.20.00	09.20.00	09.20.00	09.20.00	
Analysis Date	09.26.00	09.26.00	09.26.00	09.29.00	09.26.00	
Batch ID	0920S	0920S	0920S	0920S	0920S	
Percent Solids	91	86	91	92	92	



LOG NO: S0-06427
Received: 20 SEP 00
Reported: 02 OCT 00

Mr. Mike Price
Genesis Project, Inc.
1258 Concord Road
Smyrna, GA 30080

Contract No.: S7219
Project: OXFORD LAKES
Sampled By: Client
Code: 18120102
Page 4

REPORT OF RESULTS

LOG NO	SAMPLE DESCRIPTION , SOLID OR SEMISOLID SAMPLES	DATE/ TIME SAMPLED
06427-16	HA-122 0-12"	09-15-00/15:41
06427-17	HA-123 0-12"	09-15-00/16:01
06427-18	HA-124 0-12"	09-15-00/16:08
06427-19	HA-125 0-5"	09-15-00/16:09
06427-20	HA-126 0-5"	09-15-00/16:04

PARAMETER	06427-16	06427-17	06427-18	06427-19	06427-20
PCB's (8082)					
Aroclor-1016, ug/kg dw	<140	<140	<350	<70	<140
Aroclor-1221, ug/kg dw	<290	<290	<720	<140	<280
Aroclor-1232, ug/kg dw	<140	<140	<350	<70	<140
Aroclor-1242, ug/kg dw	<140	<140	<350	<70	<140
Aroclor-1248, ug/kg dw	1600	3300	5000	940	330
Aroclor-1254, ug/kg dw	4600	7200	8500	3300	920
Aroclor-1260, ug/kg dw	2800	4900	7000	2700	830
Aroclor 1268, ug/kg dw	780	1400	1000	720	210
Surrogate - TCX	30 %	30 %	*F33	33 %	37 %
Surrogate - DCB	*F36	*F36	*F33	*F36	139 %
Dilution Factor	4	4	10	2	4
Prep Date	09.20.00	09.20.00	09.20.00	09.20.00	09.20.00
Analysis Date	09.26.00	09.26.00	09.29.00	09.26.00	09.26.00
Batch ID	0920S	0920S	0920S	0920S	0920S
Percent Solids	93	93	93	94	95



LOG NO: S0-06427
Received: 20 SEP 00
Reported: 02 OCT 00

Mr. Mike Price
Genesis Project, Inc.
1258 Concord Road
Smyrna, GA 30080

Contract No.: S7219
Project: OXFORD LAKES
Sampled By: Client
Code: 18120102
Page 5

REPORT OF RESULTS

LOG NO	SAMPLE DESCRIPTION , SOLID OR SEMISOLID SAMPLES	DATE/ TIME SAMPLED
06427-21	HA-127 0-12"	09-15-00/16:31
06427-22	HA-128 0-12"	09-15-00/16:32
06427-23	HA-129 0-12"	09-15-00/16:17
06427-24	HA-130 0-10"	09-15-00/16:19
06427-25	HA-131 0-6"	09-15-00/16:55

PARAMETER	06427-21	06427-22	06427-23	06427-24	06427-25
PCB's (8082)					
Aroclor-1016, ug/kg dw	<35	<71	<34	<35	<340
Aroclor-1221, ug/kg dw	<70	<140	<70	<72	<700
Aroclor-1232, ug/kg dw	<35	<71	<34	<35	<340
Aroclor-1242, ug/kg dw	<35	<71	<34	<35	<340
Aroclor-1248, ug/kg dw	200P	480P	150	190P	4400
Aroclor-1254, ug/kg dw	750	1400	460	680	9300
Aroclor-1260, ug/kg dw	520	810	330	540	6200
Aroclor 1268, ug/kg dw	130	150	60	130	1500
Surrogate - TCX	34 %	37 %	35 %	40 %	*F33
Surrogate - DCB	106 %	139 %	70 %	94 %	*F33
Dilution Factor	1	2	1	1	10
Prep Date	09.20.00	09.20.00	09.20.00	09.20.00	09.20.00
Analysis Date	09.25.00	09.25.00	09.25.00	09.25.00	09.27.00
Batch ID	0920T	0920T	0920T	0920T	0920T
Percent Solids	95	93	96	93	96



LOG NO: S0-06427
Received: 20 SEP 00
Reported: 02 OCT 00

Mr. Mike Price
Genesis Project, Inc.
1258 Concord Road
Smyrna, GA 30080

Contract No.: S7219
Project: OXFORD LAKES
Sampled By: Client
Code: 18120102

Page 6

REPORT OF RESULTS

LOG NO	SAMPLE DESCRIPTION , SOLID OR SEMISOLID SAMPLES	DATE/ TIME SAMPLED			
06427-26	HA-132 0-6"	09-15-00/16:50			
06427-27	HA-133 0-12"	09-15-00/16:49			
06427-28	HA-134 0-8"	09-15-00/16:54			
06427-29	HA-135 0-12"	09-15-00/17:11			
PARAMETER	06427-26	06427-27	06427-28	06427-29	
PCB's (8082)					
Aroclor-1016, ug/kg dw	<45	<170	<43	<35	
Aroclor-1221, ug/kg dw	<92	<350	<88	<72	
Aroclor-1232, ug/kg dw	<45	<170	<43	<35	
Aroclor-1242, ug/kg dw	<45	<170	<43	<35	
Aroclor-1248, ug/kg dw	300	3100	400P	<35	
Aroclor-1254, ug/kg dw	1400	5800	1400	86	
Aroclor-1260, ug/kg dw	1200	3800	880	67	
Aroclor 1268, ug/kg dw	300	920	240	<35	
Surrogate - TCX	31 %	39 %	28 %	7 %X	
Surrogate - DCB	100 %	*F36	104 %	23 %X	
Dilution Factor	1	4	1	1	
Prep Date	09.20.00	09.20.00	09.20.00	09.20.00	
Analysis Date	09.27.00	09.27.00	09.27.00	09.25.00	
Batch ID	0920T	0920T	0920T	0920T	
Percent Solids	73	76	76	93	



LOG NO: S0-06427
Received: 20 SEP 00
Reported: 02 OCT 00

Mr. Mike Price
Genesis Project, Inc.
1258 Concord Road
Smyrna, GA 30080

Contract No.: S7219
Project: OXFORD LAKES
Sampled By: Client
Code: 18120102
Page 7

REPORT OF RESULTS

LOG NO	SAMPLE DESCRIPTION , SOLID OR SEMISOLID SAMPLES	DATE/ TIME SAMPLED			
06427-29-RE	HA-135 0-12"	09-15-00/17:11			
06427-30	HA-136 0-12"	09-15-00/17:03			
06427-31	HA-137 0-8"	09-15-00/17:17			
06427-32	HA-138 0-12"	09-15-00/17:12			
PARAMETER	06427-29-RE	06427-30	06427-31	06427-32	
PCB's (8082)					
Aroclor-1016, ug/kg dw	<35	<36	<140	<36	
Aroclor-1221, ug/kg dw	<72	<73	<290	<73	
Aroclor-1232, ug/kg dw	<72	<36	<140	<36	
Aroclor-1242, ug/kg dw	<72	<36	<140	<36	
Aroclor-1248, ug/kg dw	120	230P	490	250	
Aroclor-1254, ug/kg dw	170	1000	1300	720	
Aroclor-1260, ug/kg dw	360	720	960	610	
Aroclor 1268, ug/kg dw	86	200	220	140	
Surrogate - TCX	37 %	25 %	41 %	24 %	
Surrogate - DCB	122 %	*F36	128 %	67 %	
Dilution Factor	1	1	4	1	
Prep Date	09.28.00	09.20.00	09.20.00	09.20.00	
Analysis Date	09.29.00	09.25.00	09.26.00	09.26.00	
Batch ID	0928P	0920T	0920T	0920T	
Percent Solids	---	92	92	92	



LOG NO: S0-06427
Received: 20 SEP 00
Reported: 02 OCT 00

Mr. Mike Price
Genesis Project, Inc.
1258 Concord Road
Smyrna, GA 30080

Contract No.: S7219
Project: OXFORD LAKES
Sampled By: Client
Code: 18120102

REPORT OF RESULTS

LOG NO	SAMPLE DESCRIPTION , SOLID OR SEMISOLID SAMPLES	DATE/ TIME SAMPLED
06427-33	HA-139 0-12"	09-15-00/17:52
06427-34	HA-140 0-12"	09-15-00/17:58
06427-35	HA-141 0-12"	09-18-00/09:56
06427-36	HA-142 0-12"	09-18-00/09:57
06427-37	HA-143 0-8"	09-15-00/17:41

PARAMETER	06427-33	06427-34	06427-35	06427-36	06427-37
PCB's (8082)					
Aroclor-1016, ug/kg dw	<38	<43	<150	<150	<37
Aroclor-1221, ug/kg dw	<77	<88	<300	<300	<74
Aroclor-1232, ug/kg dw	<38	<43	<150	<150	<37
Aroclor-1242, ug/kg dw	<38	<43	<150	<150	<37
Aroclor-1248, ug/kg dw	<38	450	620P	590	130
Aroclor-1254, ug/kg dw	130	1200	2500	1800	420
Aroclor-1260, ug/kg dw	160	980	1500	1200	340
Aroclor 1268, ug/kg dw	<38	260	370	280	92
Surrogate - TCX	28 %	34 %	36 %	33 %	30 %
Surrogate - DCB	38 %	82 %	*F36	*F36	78 %
Dilution Factor	1	1	4	4	1
Prep Date	09.20.00	09.20.00	09.20.00	09.20.00	09.20.00
Analysis Date	09.26.00	09.26.00	09.26.00	09.26.00	09.26.00
Batch ID	0920T	0920T	0920T	0920T	0920T
Percent Solids	87	76	89	90	90



LOG NO: S0-06427
Received: 20 SEP 00
Reported: 02 OCT 00

Mr. Mike Price
Genesis Project, Inc.
1258 Concord Road
Smyrna, GA 30080

Contract No.: S7219
Project: OXFORD LAKES
Sampled By: Client
Code: 18120102

Page 9

REPORT OF RESULTS

LOG NO	SAMPLE DESCRIPTION , SOLID OR SEMISOLID SAMPLES	DATE/ TIME SAMPLED				
06427-38	HA-144 0-12"	09-15-00/17:32				
06427-39	HA-145 0-12"	09-15-00/13:42				
06427-40	HA-146 0-6"	09-15-00/13:57				
06427-41	HA-147 0-12"	09-15-00/13:39				
06427-42	HA-148 0-8"	09-15-00/13:42				
PARAMETER		06427-38	06427-39	06427-40	06427-41	06427-42
PCB's (8082)						
Aroclor-1016, ug/kg dw		<150	<180	<350	<36	<73
Aroclor-1221, ug/kg dw		<300	<370	<720	<74	<150
Aroclor-1232, ug/kg dw		<150	<180	<350	<36	<73
Aroclor-1242, ug/kg dw		<150	<180	<350	<36	<73
Aroclor-1248, ug/kg dw		2300	490P	5600	590	<73
Aroclor-1254, ug/kg dw		5500	2100	11000	1700	1800
Aroclor-1260, ug/kg dw		3900	1500	7000	1300	1400
Aroclor 1268, ug/kg dw		1000	380	1600	340	300
Surrogate - TCX		27 %	42 %	*F33	14 %	41 %
Surrogate - DCB		*F36	*F36	*F33	89 %	111 %
Dilution Factor		4	5	10	1	2
Prep Date		09.20.00	09.20.00	09.20.00	09.20.00	09.20.00
Analysis Date		09.27.00	09.25.00	09.27.00	09.27.00	09.27.00
Batch ID		0920T	0920T	0920T	0920NN	0920NN
Percent Solids		89	90	93	91	90



LOG NO: S0-06427
Received: 20 SEP 00
Reported: 02 OCT 00

Mr. Mike Price
Genesis Project, Inc.
1258 Concord Road
Smyrna, GA 30080

Contract No.: S7219
Project: OXFORD LAKES
Sampled By: Client
Code: 18120102
Page 10

REPORT OF RESULTS

LOG NO	SAMPLE DESCRIPTION , SOLID OR SEMISOLID SAMPLES	DATE/ TIME SAMPLED				
06427-43	EQ-BLK-26	09-15-00/15:06				
06427-44	EB-BLK-27	09-15-00/17:53				
06427-45	HA-110 0-12" DUP	09-15-00/15:05				
06427-46	Sp-3 Comp.	09-19-00/07:18				
06427-47	Sp-4 Comp.	09-19-00/07:15				
PARAMETER	06427-43	06427-44	06427-45	06427-46	06427-47	
PCB's (8082)						
Aroclor-1016, ug/kg dw	<34	<34	<41	<36	<35	
Aroclor-1221, ug/kg dw	<68	<70	<84	<73	<72	
Aroclor-1232, ug/kg dw	<34	<34	<41	<36	<35	
Aroclor-1242, ug/kg dw	<34	<34	<41	<36	<35	
Aroclor-1248, ug/kg dw	<34	<34	450	<36	<35	
Aroclor-1254, ug/kg dw	<34	<34	1400	<36	<35	
Aroclor-1260, ug/kg dw	<34	<34	1000	<36	<35	
Aroclor 1268, ug/kg dw	<34	<34	220	<36	<35	
Surrogate - TCX	40 %	30 %	25 %	19 %	23 %	
Surrogate - DCB	58 %	46 %	57 %	34 %	45 %	
Dilution Factor	1	1	1	1	1	
Prep Date	09.20.00	09.20.00	09.20.00	09.20.00	09.20.00	
Analysis Date	09.26.00	09.26.00	09.27.00	09.26.00	09.26.00	
Batch ID	0920NN	0920NN	0920NN	0920NN	0920NN	
Percent Solids	98	96	80	92	93	



LOG NO: S0-06427
Received: 20 SEP 00
Reported: 02 OCT 00

Mr. Mike Price
Genesis Project, Inc.
1258 Concord Road
Smyrna, GA 30080

Contract No.: S7219
Project: OXFORD LAKES
Sampled By: Client
Code: 18120102
Page 11

REPORT OF RESULTS

LOG NO	SAMPLE DESCRIPTION , SOLID OR SEMISOLID SAMPLES	DATE/ TIME SAMPLED
06427-48	Sp-5 Comp.	09-19-00/07:26
06427-49	Sp-6 Comp.	09-19-00/07:25
06427-50	HA-139 0-12" DUP	09-15-00/17:52

PARAMETER	06427-48	06427-49	06427-50
PCB's (8082)			
Aroclor-1016, ug/kg dw	<35	<35	<38
Aroclor-1221, ug/kg dw	<71	<71	<76
Aroclor-1232, ug/kg dw	<35	<35	<38
Aroclor-1242, ug/kg dw	<35	<35	<38
Aroclor-1248, ug/kg dw	<35	<35	<38
Aroclor-1254, ug/kg dw	<35	<35	130
Aroclor-1260, ug/kg dw	<35	<35	120
Aroclor 1268, ug/kg dw	<35	<35	<38
Surrogate - TCX	21 %	30 %	33 %
Surrogate - DCB	39 %	44 %	46 %
Dilution Factor	1	1	1
Prep Date	09.20.00	09.20.00	09.20.00
Analysis Date	09.26.00	09.26.00	09.26.00
Batch ID	0920NN	0920NN	0920NN
Percent Solids	94	94	88



LOG NO: S0-06427
 Received: 20 SEP 00
 Reported: 02 OCT 00

Mr. Mike Price
 Genesis Project, Inc.
 1258 Concord Road
 Smyrna, GA 30080

Contract No.: S7219
 Project: OXFORD LAKES
 Sampled By: Client
 Code: 18120102
 Page 12

REPORT OF RESULTS

DATE/

LOG NO SAMPLE DESCRIPTION , QC REPORT FOR SOLID/SEMISOLID TIME SAMPLED

06427-51 Method Blank
 06427-52 Lab Control Standard % Recovery
 06427-53 LCS Accuracy Control Limit (%R)

PARAMETER	06427-51	06427-52	06427-53
PCB's (8082)			
Aroclor-1016, ug/kg dw	<33	42 %	34-138 %
Aroclor-1221, ug/kg dw	<67	---	---
Aroclor-1232, ug/kg dw	<33	---	---
Aroclor-1242, ug/kg dw	<33	---	---
Aroclor-1248, ug/kg dw	<33	---	---
Aroclor-1254, ug/kg dw	<33	---	---
Aroclor-1260, ug/kg dw	<33	48 %	39-138 %
Aroclor 1268, ug/kg dw	<33	---	---
Surrogate - TCX	30 %	35 %	30-150 %
Surrogate - DCB	53 %	58 %	30-150 %
Dilution Factor	1	1	---
Prep Date	09.20.00	09.20.00	---
Analysis Date	09.26.00	09.26.00	---
Batch ID	0920NN	0920NN	---



LOG NO: S0-06427
Received: 20 SEP 00
Reported: 02 OCT 00

Mr. Mike Price
Genesis Project, Inc.
1258 Concord Road
Smyrna, GA 30080

Contract No.: S7219
Project: OXFORD LAKES
Sampled By: Client
Code: 18120102
Page 13

REPORT OF RESULTS

LOG NO	SAMPLE DESCRIPTION , QC REPORT FOR SOLID/SEMISOLID	DATE/ TIME SAMPLED
-----	-----	-----
PARAMETER		

Methods: EPA SW-846, Update III.

X= due to low surrogate recoveries, the sample was reextracted and reanalyzed. Both sets of data are provided.

*F33 = Control limits are established only for surrogate concentration levels specified by EPA methods. Because the sample was diluted prior to analysis, surrogate recoveries are not reported.

*F36 = Surrogate recovery was outside established limits due to a coeluting matrix interference in the sample.

P = Identification of target analytes using GC methodology is based on retention time. Although two dissimilar GC columns confirmed the presence of the target analyte in the sample, relative percent difference is >40 %. Thus, viewer discretion should be employed during data review and interpretation of results for this target compound.



Angie Stewart, Project Manager

FedEx

FedEx Tracking Number

819863752183

1 From This portion can be removed for Recipient's records.

Date 9/19/00 FedEx Tracking Number 819863752183

Sender's Name Jerry Hipper Phone 256 231-8447

Company SOLUTIA INC 06427

Address 702 CLYDESDALE AVE

City ANNISTON State AL ZIP 36201

2 Your Internal Billing Reference

3 To

Recipient's Name Samir A. Baccoury Phone 912 354 666 7059

Company STL Savannah

Address 5102 La Roche Ave

City Savannah State GA ZIP 31404



0131418152

Form ID No. 0215 Receipts Copy

4a Express Package Service Packages up to 150 lbs. Delivery commitment may be later in some areas.

FedEx Priority Overnight[†] Next business morning FedEx Standard Overnight Next business afternoon FedEx First Overnight[†] Earliest next business morning delivery to select locations

FedEx 2Day^{*} Second business day FedEx Express Saver^{*} Third business day * FedEx Letter Rate not available. Minimum charge: One-pound rate.

4b Express Freight Service Packages over 150 lbs. Delivery commitment may be later in some areas.

FedEx 1Day Freight^{*} Next business day FedEx 2Day Freight Second business day FedEx 3Day Freight Third business day

* Call for Confirmation.

5 Packaging Declared value limit \$500

FedEx Letter^{*} FedEx Pak^{*} Other Pkg. Includes FedEx Box, FedEx Tube, and customer prep.

6 Special Handling

Saturday Delivery Available for FedEx Priority Overnight and FedEx 2Day to select ZIP codes Sunday Delivery Available for FedEx Priority Overnight to select ZIP codes HOLD Weekday at FedEx Location Not available with FedEx First Overnight HOLD Saturday at FedEx Location Available for FedEx Priority Overnight and FedEx 2Day to select locations

Does this shipment contain dangerous goods? One box must be checked.

No Yes As per attached Shipper's Declaration Yes Shipper's Declaration not required Dry Ice Dry Ice, 9, UN1845 Cargo Aircraft Only

Dangerous Goods cannot be shipped in FedEx packaging.

7 Payment Bill to: Enter FedEx Acct. No. or Credit Card No. below. Obtain Recip. Acct. No.

Sender Acct. No. in Section 1 will be billed. Recipient Third Party Credit Card Cash/Check

Total Packages 1 Total Weight 45.16 Total Charges 359

† Our liability is limited to \$100 unless you declare a higher value. See the FedEx Service Guide for details.

8 Release Signature Sign to authorize delivery without obtaining signature.

By signing you authorize us to deliver this shipment without obtaining a signature and agree to indemnify and hold us harmless from any resulting claims.

Questions? Call 1-800-Go-FedEx (800-463-3339)
Visit our Web site at www.fedex.com
Rev. Date: 1/98-Part #1548130-0199-98 FedEx PRINTED IN U.S.A. GBFE 1/00



ANALYSIS REQUEST AND CHAIN OF CUSTODY RECORD

5102 LaRoche Avenue, Savannah, GA 31404 Phone: (912) 354-7858 Fax: (912) 352-0165
 2846 Industrial Plaza Drive, Tallahassee, FL 32301 Phone: (850) 878-3994 Fax: (850) 878-9504
 900 Lakeside Drive, Mobile, AL 36693 Phone: (334) 666-6633 Fax: (334) 666-6696
 6712 Benjamin Rd., Suite 100, Tampa, FL 33634 Phone: (813) 885-7427 Fax: (813) 885-7049

PROJECT REFERENCE <i>Oxford Lakes</i>	PROJECT NO.	PROJECT LOCATION (STATE)	MATRIX TYPE	REQUIRED ANALYSES										PAGE 1 OF 5
STL (LAB) PROJECT MANAGER <i>H. Stewart</i>	P.O. NUMBER	CONTRACT NO.	COMPOSITE (C) OR GRAB (G) INDICATE AQUEOUS (WATER) SOLID OR SEMISOLID AIR NONAQUEOUS LIQUID (OIL, SOLVENT, ETC.) <i>PCB 8052</i> <i>125 ml glass</i> <i>40C</i>	STANDARD REPORT DELIVERY <input checked="" type="radio"/> DATE DUE <i>10/1/00</i> EXPEDITED REPORT DELIVERY (SURCHARGE) <input type="radio"/> DATE DUE _____ NUMBER OF COOLERS SUBMITTED PER SHIPMENT: <i>1</i>										
CLIENT (SITE) PM <i>Jerry Hepper</i>	CLIENT PHONE	CLIENT FAX												
CLIENT NAME <i>Solutia</i>	CLIENT EMAIL													
CLIENT ADDRESS														

COMPANY CONTRACTING THIS WORK (if applicable): *Genesis Project Inc.*

SAMPLE		SAMPLE IDENTIFICATION	COMPOSITE (C) OR GRAB (G) INDICATE	AQUEOUS (WATER)	SOLID OR SEMISOLID	AIR	NONAQUEOUS LIQUID (OIL, SOLVENT, ETC.)	NUMBER OF CONTAINERS SUBMITTED										REMARKS
DATE	TIME							1	2	3	4	5	6	7	8	9	10	11
<i>9/15/00</i>	<i>1408</i>	<i>HA-107 0-12"</i>		<input checked="" type="checkbox"/>				1										<i><10</i>
	<i>1416</i>	<i>HA-108 0-12"</i>		<input checked="" type="checkbox"/>				1										<i>>10, <50</i>
	<i>1516</i>	<i>HA-109 0-12"</i>		<input checked="" type="checkbox"/>				1										<i>>10, <50</i>
	<i>1505</i>	<i>HA-110 0-12"</i>		<input checked="" type="checkbox"/>				1										<i>~50</i>
	<i>1432</i>	<i>HA-111 0-12"</i>		<input checked="" type="checkbox"/>				1										<i>~50</i>
	<i>1426</i>	<i>HA-112 0-12"</i>		<input checked="" type="checkbox"/>				1										<i>>10, <50</i>
	<i>1436</i>	<i>HA-113 0-12"</i>		<input checked="" type="checkbox"/>				1										<i>>10, <50</i>
	<i>1434</i>	<i>HA-114 0-12"</i>		<input checked="" type="checkbox"/>				1										<i>~50</i>
	<i>1403</i>	<i>HA-115 0-12"</i>		<input checked="" type="checkbox"/>				1										<i>~10</i>
	<i>1412</i>	<i>HA-116 0-8"</i>		<input checked="" type="checkbox"/>				1										<i><10</i>
	<i>1447</i>	<i>HA-117 0-12"</i>		<input checked="" type="checkbox"/>				1										<i>~50</i>
<i>9/15/00</i>	<i>1455</i>	<i>HA-118 0-12"</i>		<input checked="" type="checkbox"/>				1										<i><10</i>

RUSH

RELINQUISHED BY: (SIGNATURE) <i>[Signature]</i>	DATE	TIME	RELINQUISHED BY: (SIGNATURE) <i>[Signature]</i>	DATE	TIME	RELINQUISHED BY: (SIGNATURE)	DATE	TIME
RECEIVED BY: (SIGNATURE) <i>[Signature]</i>	DATE	TIME	RECEIVED BY: (SIGNATURE) <i>[Signature]</i>	DATE	TIME	RECEIVED BY: (SIGNATURE)	DATE	TIME

LABORATORY USE ONLY

RECEIVED FOR LABORATORY BY: (SIGNATURE) <i>[Signature]</i>	DATE <i>9/24/00</i>	TIME <i>9:05</i>	CUSTODY INTACT <input checked="" type="checkbox"/>	CUSTODY SEAL NO.	STL-SL LOG NO. <i>50-06427</i>	LABORATORY REMARKS:
---	------------------------	---------------------	---	------------------	-----------------------------------	---------------------

ORIGINAL



ANALYSIS REQUEST AND CHAIN OF CUSTODY RECORD

5102 LaRoche Avenue, Savannah, GA 31404 Phone: (912) 354-7858 Fax: (912) 352-0165
 2846 Industrial Plaza Drive, Tallahassee, FL 32301 Phone: (850) 878-3994 Fax: (850) 878-9504
 900 Lakeside Drive, Mobile, AL 36693 Phone: (334) 666-6633 Fax: (334) 666-6696
 6712 Benjamin Rd., Suite 100, Tampa, FL 33634 Phone: (813) 885-7427 Fax: (813) 885-7049

PROJECT REFERENCE <i>Oxford Lakes</i>	PROJECT NO.	PROJECT LOCATION (STATE)	MATRIX TYPE	REQUIRED ANALYSES								PAGE <i>2</i> OF <i>5</i>
STL (LAB) PROJECT MANAGER <i>A. Stewart</i>	P.O. NUMBER	CONTRACT NO.	COMPOSITE (C) OR GRAB (G) INDICATE AQUEOUS (WATER) SOLID OR SEMISOLID AIR NONAQUEOUS LIQUID (OIL, SOLVENT, ETC) <i>Dec 8082</i> <i>125 ml glass</i> <i>40C</i>	PRESERVATIVE								STANDARD REPORT DELIVERY
CLIENT (SITE) PM <i>Jerry Hopper</i>	CLIENT PHONE	CLIENT FAX										DATE DUE <i>10/11/00</i>
CLIENT NAME <i>Solutia</i>	CLIENT EMAIL											EXPEDITED REPORT DELIVERY (SURCHARGE) <input type="checkbox"/>
CLIENT ADDRESS												DATE DUE _____
COMPANY CONTRACTING THIS WORK (if applicable): <i>Genesis Project Inc</i>												NUMBER OF COOLERS SUBMITTED PER SHIPMENT: <i>1</i>

SAMPLE		SAMPLE IDENTIFICATION	COMPOSITE (C) OR GRAB (G) INDICATE	AQUEOUS (WATER)	SOLID OR SEMISOLID	AIR	NONAQUEOUS LIQUID (OIL, SOLVENT, ETC)	NUMBER OF CONTAINERS SUBMITTED								REMARKS
DATE	TIME															
<i>9/15/00</i>	<i>1543</i>	<i>HA-119 0-8"</i>					<i>1</i>									<i>screen levels</i> <i>>50</i>
	<i>1542</i>	<i>HA-120 0-12"</i>					<i>1</i>									<i>>10, <50</i>
	<i>1547</i>	<i>HA-121 0-8"</i>					<i>1</i>									<i>>10, <50</i>
	<i>1541</i>	<i>HA-122 0-12"</i>					<i>1</i>									<i>>10, <50</i>
	<i>1601</i>	<i>HA-123 0-12"</i>					<i>1</i>									<i>>50</i>
	<i>1608</i>	<i>HA-124 0-12"</i>					<i>1</i>									<i>~50</i>
	<i>1609</i>	<i>HA-125 0-5"</i>					<i>1</i>									<i>~50</i>
	<i>1604</i>	<i>HA-126 0-5"</i>					<i>1</i>									<i><10</i>
	<i>1631</i>	<i>HA-127 0-12"</i>					<i>1</i>									<i>~10</i>
	<i>1632</i>	<i>HA-128 0-12"</i>					<i>1</i>									<i>>10, <50</i>
	<i>1617</i>	<i>HA-129 0-12"</i>					<i>1</i>									<i><10</i>
<i>9/15/00</i>	<i>1619</i>	<i>HA-130 0-10"</i>					<i>1</i>									<i><10</i>

RUSH

RELINQUISHED BY: (SIGNATURE) <i>John Thurold</i>	DATE	TIME	RELINQUISHED BY: (SIGNATURE)	DATE	TIME	RELINQUISHED BY: (SIGNATURE)	DATE	TIME
<i>John Thurold</i>	<i>9/19/00</i>	<i>1630</i>						
RECEIVED BY: (SIGNATURE) <i>John Thurold</i>	DATE	TIME	RECEIVED BY: (SIGNATURE)	DATE	TIME	RECEIVED BY: (SIGNATURE)	DATE	TIME
<i>John Thurold</i>								

LABORATORY USE ONLY								
RECEIVED FOR LABORATORY BY: (SIGNATURE) <i>John Thurold</i>	DATE <i>9/20/00</i>	TIME <i>9:05</i>	CUSTODY INTACT <input checked="" type="checkbox"/> YES <input type="checkbox"/> NO	CUSTODY SEAL NO.	STL-SL LOG NO. <i>50-06427</i>	LABORATORY REMARKS:		

ORIGINAL



ANALYSIS REQUEST AND CHAIN OF CUSTODY RECORD

5102 LaRoche Avenue, Savannah, GA 31404 Phone: (912) 354-7858 Fax: (912) 352-0165
 2846 Industrial Plaza Drive, Tallahassee, FL 32301 Phone: (850) 878-3994 Fax: (850) 878-9504
 900 Lakeside Drive, Mobile, AL 36693 Phone: (334) 666-6633 Fax: (334) 666-6696
 6712 Benjamin Rd., Suite 100, Tampa, FL 33634 Phone: (813) 885-7427 Fax: (813) 885-7049

PROJECT REFERENCE <i>Exford Lakes</i>		PROJECT NO.	PROJECT LOCATION (STATE)	MATRIX TYPE	REQUIRED ANALYSES										PAGE <i>3</i>	OF <i>5</i>
STL (LAB) PROJECT MANAGER <i>A Stewart</i>		P.O. NUMBER	CONTRACT NO.	COMPOSITE (C) OR GRAB (G) INDICATE AQUEOUS (WATER) SOLID OR SEMISOLID AIR NONAQUEOUS LIQUID (OIL, SOLVENT, ETC.) <i>PLA 8052</i> <i>125 ml/gal. ss</i>	STANDARD REPORT DELIVERY <input checked="" type="radio"/> DATE DUE <i>10/1/00</i> EXPEDITED REPORT DELIVERY (SURCHARGE) <input type="radio"/> DATE DUE _____ NUMBER OF COOLERS SUBMITTED PER SHIPMENT: <i>1</i>										REMARKS <i>Screen Levels</i>	
CLIENT (SITE) PM <i>Jerry Hopper</i>		CLIENT PHONE	CLIENT FAX													
CLIENT NAME <i>Solutia</i>		CLIENT EMAIL														
CLIENT ADDRESS																
COMPANY CONTRACTING THIS WORK (if applicable): <i>Genesis Project, Inc</i>																
SAMPLE		SAMPLE IDENTIFICATION			NUMBER OF CONTAINERS SUBMITTED										REMARKS	
DATE	TIME															
<i>9/15/00</i>	<i>1655</i>	<i>HA-131 0-6"</i>													<i>>50</i>	
	<i>1650</i>	<i>HA-132 0-6"</i>													<i>>10, <50</i>	
	<i>1649</i>	<i>HA-133 0-12"</i>													<i>~50</i>	
	<i>1654</i>	<i>HA-134 0-8"</i>													<i>>10, <50</i>	
	<i>1711</i>	<i>HA-135 0-12"</i>													<i><10</i>	
	<i>1703</i>	<i>HA-136 0-12"</i>													<i>~10</i>	
	<i>1717</i>	<i>HA-137 0-8"</i>													<i><10</i>	
	<i>1712</i>	<i>HA-138 0-12"</i>													<i>~10</i>	
	<i>1752</i>	<i>HA-139 0-12"</i>													<i><10</i>	
<i>9/15/00</i>	<i>1758</i>	<i>HA-140 0-12"</i>													<i>~10</i>	
<i>9/18/00</i>	<i>0956</i>	<i>HA-141 0-12"</i>													<i>>10, <50</i>	
<i>9/18/00</i>	<i>0957</i>	<i>HA-142 0-12"</i>													<i>>10, <50</i>	
RELINQUISHED BY: (SIGNATURE)		DATE	TIME	RELINQUISHED BY: (SIGNATURE)	DATE	TIME	RELINQUISHED BY: (SIGNATURE)	DATE	TIME	RELINQUISHED BY: (SIGNATURE)	DATE	TIME	RELINQUISHED BY: (SIGNATURE)	DATE	TIME	
<i>EMPTY CONTAINERS</i>				<i>[Signature]</i>												
RECEIVED BY: (SIGNATURE)		DATE	TIME	RECEIVED BY: (SIGNATURE)	DATE	TIME	RECEIVED BY: (SIGNATURE)	DATE	TIME	RECEIVED BY: (SIGNATURE)	DATE	TIME	RECEIVED BY: (SIGNATURE)	DATE	TIME	
<i>EMPTY CONTAINERS</i>																

RUSH

ORIGINAL

LABORATORY USE ONLY														
RECEIVED FOR LABORATORY BY: (SIGNATURE)	DATE	TIME	CUSTODY INTACT	CUSTODY SEAL NO.	STL-SL LOG NO.	LABORATORY REMARKS:								
<i>[Signature]</i>	<i>9/20/00</i>	<i>9:05</i>	YES NO		<i>50-16427</i>									



ANALYSIS REQUEST AND CHAIN OF CUSTODY RECORD

5102 LaRoche Avenue, Savannah, GA 31404 Phone: (912) 354-7858 Fax: (912) 352-0165
 2846 Industrial Plaza Drive, Tallahassee, FL 32301 Phone: (850) 878-3994 Fax: (850) 878-9504
 900 Lakeside Drive, Mobile, AL 36693 Phone: (334) 666-6633 Fax: (334) 666-6696
 6712 Benjamin Rd., Suite 100, Tampa, FL 33634 Phone: (813) 885-7427 Fax: (813) 885-7049

PROJECT REFERENCE <i>Oxford Lakes</i>	PROJECT NO.	PROJECT LOCATION (STATE)	MATRIX TYPE	REQUIRED ANALYSES					PAGE <i>4</i> OF <i>5</i>
STL (LAB) PROJECT MANAGER <i>A. Stewart</i>	P.O. NUMBER	CONTRACT NO.	COMPOSITE (C) OR GRAB (G) INDICATE AQUEOUS (WATER) SOLID OR SEMISOLID AIR NONAQUEOUS LIQUID (OIL, SOLVENT, ETC.) <i>P/B 8052</i> <i>125 ml glass</i> <i>4%</i>	PRESERVATIVE					STANDARD REPORT DELIVERY DATE DUE <i>10/1/00</i>
CLIENT (SITE) PM <i>Jerry Hopper</i>	CLIENT PHONE	CLIENT FAX							EXPEDITED REPORT DELIVERY (SURCHARGE) DATE DUE _____
CLIENT NAME <i>Solutia</i>	CLIENT EMAIL								NUMBER OF COOLERS SUBMITTED PER SHIPMENT: <i>1</i>
CLIENT ADDRESS									

COMPANY CONTRACTING THIS WORK (if applicable)
Genesis Project

SAMPLE		SAMPLE IDENTIFICATION	COMPOSITE (C) OR GRAB (G) INDICATE	AQUEOUS (WATER)	SOLID OR SEMISOLID	AIR	NONAQUEOUS LIQUID (OIL, SOLVENT, ETC.)	NUMBER OF CONTAINERS SUBMITTED					REMARKS
DATE	TIME												
9/15/00	1742	HA-143 0-8"			✓		1						<10
9/15/00	1732	HA-144 0-12"			✓		1						>50
9/15/00	1342	HA-145 0-12"			✓		1						>10, <50
9/15/00	1357	HA-146 0-12"			✓		1						>50
9/15/00	1339	HA-147 0-12"			✓		1						>50
9/15/00	1342	HA-148 0-12"			✓		1						>10, <50
9/15/00	1606	EQ-BLK-26			✓		1						<1
9/15/00	1753	EB-BLK-27			✓		1						<1
9/15/00	1505	HA-110 0-12" DUP			✓		1						>10, <50
9/19/00	0718	Sp-43 Comp.			✓		1						<1
9/19/00	0715	Sp-4 Comp.			✓		1						<1
9/19/00	0726	Sp-5 Comp.			✓		1						<1

RUSH

RELINQUISHED BY: (SIGNATURE) <i>[Signature]</i>	DATE	TIME	RELINQUISHED BY: (SIGNATURE) <i>[Signature]</i>	DATE	TIME	RELINQUISHED BY: (SIGNATURE)	DATE	TIME
RECEIVED BY: (SIGNATURE) <i>[Signature]</i>	DATE	TIME	RECEIVED BY: (SIGNATURE)	DATE	TIME	RECEIVED BY: (SIGNATURE)	DATE	TIME

LABORATORY USE ONLY

RECEIVED FOR LABORATORY BY: (SIGNATURE) <i>[Signature]</i>	DATE <i>9/20/00</i>	TIME <i>9:05</i>	CUSTODY INTACT YES NO	CUSTODY SEAL NO.	STL-SL LOG NO. <i>50-06427</i>	LABORATORY REMARKS:
---	------------------------	---------------------	-----------------------------	------------------	-----------------------------------	---------------------

ORIGINAL



ANALYSIS REQUEST AND CHAIN OF CUSTODY RECORD

- 5102 LaRoche Avenue, Savannah, GA 31404 Phone: (912) 354-7858 Fax: (912) 352-0165
- 2846 Industrial Plaza Drive, Tallahassee, FL 32301 Phone: (850) 878-3994 Fax: (850) 878-9504
- 900 Lakeside Drive, Mobile, AL 36693 Phone: (334) 666-6633 Fax: (334) 666-6696
- 6712 Benjamin Rd., Suite 100, Tampa, FL 33634 Phone: (813) 885-7427 Fax: (813) 885-7049

PROJECT REFERENCE <i>Oxford Lakes</i>		PROJECT NO.	PROJECT LOCATION (STATE) <i>AL</i>	MATRIX TYPE	REQUIRED ANALYSES										PAGE <i>5</i> OF <i>5</i>	
STL (LAB) PROJECT MANAGER <i>A. Stewart</i>		P.O. NUMBER	CONTRACT NO.	COMPOSITE (C) OR GRAB (G) INDICATE AQUEOUS (WATER) SOLID OR SEMISOLID AIR NONAQUEOUS LIQUID (OIL, SOLVENT, ETC) <i>PCB 8084</i> <i>125 ml/gal</i>	4X PRESERVATIVE											STANDARD REPORT DELIVERY
CLIENT (SITE) PM <i>Jerry Hopper</i>		CLIENT PHONE	CLIENT FAX													DATE DUE <i>10/11/00</i>
CLIENT NAME <i>Solutia</i>		CLIENT EMAIL														EXPEDITED REPORT DELIVERY (SURCHARGE) <i>0</i>
CLIENT ADDRESS																DATE DUE _____
COMPANY CONTRACTING THIS WORK (if applicable): <i>Genesis Project Inc.</i>													NUMBER OF COOLERS SUBMITTED PER SHIPMENT: <i>1</i>			

SAMPLE		SAMPLE IDENTIFICATION					NUMBER OF CONTAINERS SUBMITTED										REMARKS
DATE	TIME																
<i>9/19/00</i>	<i>0725</i>	<i>Sp-6 Comp</i>															<i>Screen levels</i>
<i>9/15/00</i>	<i>1752</i>	<i>HTA-139 0-12" DVP</i>															<i><1</i>
																	<i><10</i>
RUSH																	

RELINQUISHED BY: (SIGNATURE) <i>EMPTY CONTAINERS</i>	DATE	TIME	RELINQUISHED BY: (SIGNATURE) <i>[Signature]</i>	DATE <i>9/19/00</i>	TIME <i>1630</i>	RELINQUISHED BY: (SIGNATURE)	DATE	TIME
RECEIVED BY: (SIGNATURE) <i>EMPTY CONTAINERS</i>	DATE	TIME	RECEIVED BY: (SIGNATURE)	DATE	TIME	RECEIVED BY: (SIGNATURE)	DATE	TIME

LABORATORY USE ONLY							
RECEIVED FOR LABORATORY BY: (SIGNATURE) <i>[Signature]</i>	DATE <i>9/20/00</i>	TIME <i>9:05</i>	CUSTODY INTACT YES NO	CUSTODY SEAL NO.	STL-SL LOG NO. <i>50-06427</i>	LABORATORY REMARKS:	

ORIGINAL



LOG NO: S0-06572
Received: 26 SEP 00
Reported: 13 OCT 00

Mr. Mike Price
Genesis Project, Inc.
1258 Concord Road
Smyrna, GA 30080

Contract No.: S7219
Project: OXFORD LAKES
Sampled By: Client
Code: 161601018
Page 1

REPORT OF RESULTS

LOG NO	SAMPLE DESCRIPTION , SOLID OR SEMISOLID SAMPLES	DATE/ TIME SAMPLED				
06572-1	HA-149 0-3"	09-20-00/14:44				
06572-2	HA-150 0-3"	09-20-00/14:55				
06572-3	HA-151 0-3"	09-20-00/15:06				
06572-4	HA-152 0-3"	09-20-00/15:25				
06572-5	HA-153 0-3"	09-20-00/15:32				
PARAMETER	06572-1	06572-2	06572-3	06572-4	06572-5	
PCB's (8082)						
Aroclor-1016, ug/kg dw	<42	<60	<72	<69	<35	
Aroclor-1221, ug/kg dw	<85	<120	<140	<140	<71	
Aroclor-1232, ug/kg dw	<42	<60	<72	<69	<35	
Aroclor-1242, ug/kg dw	<42	<60	<72	<69	<35	
Aroclor-1248, ug/kg dw	340P	<60	<72	1600	<35	
Aroclor-1254, ug/kg dw	1900	720	<72	1400	130	
Aroclor-1260, ug/kg dw	1200	550	<72	1900	150	
Aroclor 1268, ug/kg dw	260	230	<72	280	190	
Surrogate - TCX	36 %	40 %	30 %	24 %	29 %	
Surrogate - DCB	*F36	73 %	42 %	111 %	56 %	
Dilution Factor	1	1	1	2	1	
Prep Date	09.27.00	09.27.00	09.27.00	09.27.00	09.27.00	
Analysis Date	10.06.00	10.02.00	10.02.00	10.03.00	10.02.00	
Batch ID	0927N	0927N	0927N	0927N	0927N	
Percent Solids	79	55	46	95	94	



LOG NO: S0-06572
Received: 26 SEP 00
Reported: 13 OCT 00

Mr. Mike Price
Genesis Project, Inc.
1258 Concord Road
Smyrna, GA 30080

Contract No.: S7219
Project: OXFORD LAKES
Sampled By: Client
Code: 161601018

REPORT OF RESULTS

Page 2

LOG NO	SAMPLE DESCRIPTION , SOLID OR SEMISOLID SAMPLES	DATE/ TIME SAMPLED				
06572-6	HA-154 0-3"	09-20-00/16:01				
06572-7	HA-155 0-3"	09-20-00/16:00				
06572-8	HA-156 0-3"	09-20-00/16:24				
06572-9	HA-157 0-3"	09-20-00/16:22				
06572-10	HA-158 0-3"	09-20-00/16:32				
PARAMETER		06572-6	06572-7	06572-8	06572-9	06572-10
PCB's (8082)						
Aroclor-1016, ug/kg dw		<35	<70	<35	<35	<35
Aroclor-1221, ug/kg dw		<71	<140	<70	<71	<71
Aroclor-1232, ug/kg dw		<35	<70	<35	<35	<35
Aroclor-1242, ug/kg dw		<35	<70	<35	<35	<35
Aroclor-1248, ug/kg dw		<35	1800	<35	<35	680
Aroclor-1254, ug/kg dw		95	1600	140	650	1300
Aroclor-1260, ug/kg dw		130	2600	190	700	1500
Aroclor 1268, ug/kg dw		<35	470	98P	490	1000
Surrogate - TCX		35 %	43 %	36 %	39 %	36 %
Surrogate - DCB		50 %	144 %	*F36	106 %	*F36
Dilution Factor		1	2	1	1	1
Prep Date		09.27.00	09.27.00	09.27.00	09.27.00	09.27.00
Analysis Date		10.02.00	10.03.00	10.02.00	10.02.00	10.03.00
Batch ID		0927N	0927N	0927N	0927N	0927N
Percent Solids		94	94	95	94	94



LOG NO: S0-06572
Received: 26 SEP 00
Reported: 13 OCT 00

Mr. Mike Price
Genesis Project, Inc.
1258 Concord Road
Smyrna, GA 30080

Contract No.: S7219
Project: OXFORD LAKES
Sampled By: Client
Code: 161601018
Page 3

REPORT OF RESULTS

LOG NO	SAMPLE DESCRIPTION , SOLID OR SEMISOLID SAMPLES	DATE/ TIME SAMPLED				
06572-11	HA-159 0-3"	09-21-00/10:00				
06572-12	HA-160 0-3"	09-21-00/10:07				
06572-13	HA-161 0-3"	09-21-00/12:27				
06572-14	HA-162 0-3"	09-21-00/12:38				
06572-15	HA-163 0-3"	09-21-00/14:12				
PARAMETER		06572-11	06572-12	06572-13	06572-14	06572-15
PCB's (8082)						
Aroclor-1016, ug/kg dw		<40	<39	<380	<380	<76
Aroclor-1221, ug/kg dw		<82	<79	<770	<770	<150
Aroclor-1232, ug/kg dw		<40	<39	<380	<380	<76
Aroclor-1242, ug/kg dw		<40	68P	<380	<380	<76
Aroclor-1248, ug/kg dw		<40	<39	3700	2400P	<76
Aroclor-1254, ug/kg dw		280	1100	15000	9100	3400
Aroclor-1260, ug/kg dw		260	720	9300	7300	2900
Aroclor 1268, ug/kg dw		180	550	3800	1900	2000
Surrogate - TCX		38 %	29 %	*F33	*F33	37 %
Surrogate - DCB		75 %	90 %	*F33	*F33	*F36
Dilution Factor		1	1	10	10	2
Prep Date		09.27.00	09.27.00	09.27.00	09.27.00	09.27.00
Analysis Date		10.02.00	10.02.00	10.05.00	10.05.00	10.04.00
Batch ID		0927N	0927N	0927N	0927N	0927N
Percent Solids		82	85	87	87	87



LOG NO: S0-06572
Received: 26 SEP 00
Reported: 13 OCT 00

Mr. Mike Price
Genesis Project, Inc.
1258 Concord Road
Smyrna, GA 30080

Contract No.: S7219
Project: OXFORD LAKES
Sampled By: Client
Code: 161601018
Page 4

REPORT OF RESULTS

LOG NO	SAMPLE DESCRIPTION , SOLID OR SEMISOLID SAMPLES	DATE/ TIME SAMPLED				
06572-16	HA-164 0-3"	09-21-00/14:19				
06572-17	HA-165 0-3"	09-21-00/14:25				
06572-18	HA-166 0-3"	09-21-00/14:32				
06572-19	HA-167 0-3"	09-21-00/14:55				
06572-20	HA-168 0-3"	09-21-00/15:01				
PARAMETER		06572-16	06572-17	06572-18	06572-19	06572-20
PCB's (8082)						
Aroclor-1016, ug/kg dw		<150	<150	<380	<380	<380
Aroclor-1221, ug/kg dw		<310	<310	<770	<770	<760
Aroclor-1232, ug/kg dw		<150	<150	<380	<380	<380
Aroclor-1242, ug/kg dw		<150	<150	1500	1300	<380
Aroclor-1248, ug/kg dw		<150	<150	<380	<380	5000
Aroclor-1254, ug/kg dw		7600	6500	11000	17000	16000
Aroclor-1260, ug/kg dw		6500	4000	7300	10000	7600
Aroclor 1268, ug/kg dw		5600	3000	1800	4300	3300
Surrogate - TCX		38 %	41 %	*F33	*F33	*F33
Surrogate - DCB		*F36	*F36	*F33	*F33	*F33
Dilution Factor		4	4	10	10	10
Prep Date		09.27.00	09.27.00	09.27.00	09.27.00	09.27.00
Analysis Date		10.04.00	10.04.00	10.05.00	10.05.00	10.05.00
Batch ID		0927N	0927N	0927N	0927N	0927N
Percent Solids		86	86	87	87	88



LOG NO: S0-06572
Received: 26 SEP 00
Reported: 13 OCT 00

Mr. Mike Price
Genesis Project, Inc.
1258 Concord Road
Smyrna, GA 30080

Contract No.: S7219
Project: OXFORD LAKES
Sampled By: Client
Code: 161601018
Page 5

REPORT OF RESULTS

LOG NO	SAMPLE DESCRIPTION , SOLID OR SEMISOLID SAMPLES	DATE/ TIME SAMPLED				
06572-21	HA-169 0-3"	09-21-00/15:09				
06572-22	HA-170 0-3"	09-21-00/15:15				
06572-23	HA-171 0-3"	09-21-00/15:23				
06572-24	HA-172 0-3"	09-21-00/15:31				
06572-25	HA-173 0-12"	09-21-00/15:38				
PARAMETER		06572-21	06572-22	06572-23	06572-24	06572-25
PCB's (8082)						
Aroclor-1016, ug/kg dw		<77	<36	<72	<71	<190Y
Aroclor-1221, ug/kg dw		<160	<73	<140	<140	<390
Aroclor-1232, ug/kg dw		<77	<36	<72	<71	<190
Aroclor-1242, ug/kg dw		<77	<36	<72	<71	<190
Aroclor-1248, ug/kg dw		1900	880	1900	1800	<190
Aroclor-1254, ug/kg dw		2200	1000	2000	2100	5400
Aroclor-1260, ug/kg dw		3200	1800	3500	3300	8200
Aroclor 1268, ug/kg dw		480	470	780	740	1000P
Surrogate - TCX		53 %	38 %	32 %	42 %	53 %
Surrogate - DCB		*F36	*F36	*F36	*F36	*F36
Dilution Factor		2	1	2	2	5
Prep Date		09.28.00	09.28.00	09.28.00	09.28.00	09.28.00
Analysis Date		10.03.00	10.02.00	10.03.00	10.03.00	10.03.00
Batch ID		09280	09280	09280	09280	09280
Percent Solids		86	92	92	93	86



LOG NO: S0-06572
Received: 26 SEP 00
Reported: 13 OCT 00

Mr. Mike Price
Genesis Project, Inc.
1258 Concord Road
Smyrna, GA 30080

Contract No.: S7219
Project: OXFORD LAKES
Sampled By: Client
Code: 161601018
Page 6

REPORT OF RESULTS

LOG NO	SAMPLE DESCRIPTION , SOLID OR SEMISOLID SAMPLES	DATE/ TIME SAMPLED				
06572-26	HA-174 0-12"	09-21-00/15:35				
06572-27	HA-175 0-3"	09-21-00/15:47				
06572-28	HA-176 0-3"	09-21-00/15:55				
06572-29	HA-177 0-3"	09-21-00/16:03				
06572-30	HA-178 0-3"	09-21-00/16:10				
PARAMETER		06572-26	06572-27	06572-28	06572-29	06572-30
PCB's (8082)						
Aroclor-1016, ug/kg dw		<80Y	<74	<37	<37	<38
Aroclor-1221, ug/kg dw		<160	<150	<75	<74	<76
Aroclor-1232, ug/kg dw		<80	<74	<37	<37	<38
Aroclor-1242, ug/kg dw		<80	<74	<37	<37	<38
Aroclor-1248, ug/kg dw		<80	1100	650	350	90
Aroclor-1254, ug/kg dw		1900	1300	780	450	120
Aroclor-1260, ug/kg dw		2800	2500	1600	860	360
Aroclor 1268, ug/kg dw		470P	490	330	160P	74
Surrogate - TCX		43 %	35 %	34 %	32 %	35 %
Surrogate - DCB		*F36	*F36	147 %	*F36	63 %
Dilution Factor		2	2	1	1	1
Prep Date		09.28.00	09.28.00	09.28.00	09.28.00	09.28.00
Analysis Date		10.03.00	10.03.00	10.02.00	10.02.00	10.03.00
Batch ID		09280	09280	09280	09280	09280
Percent Solids		82	89	89	90	88



LOG NO: S0-06572
Received: 26 SEP 00
Reported: 13 OCT 00

Mr. Mike Price
Genesis Project, Inc.
1258 Concord Road
Smyrna, GA 30080

Contract No.: S7219
Project: OXFORD LAKES
Sampled By: Client
Code: 161601018
Page 7

REPORT OF RESULTS

LOG NO	SAMPLE DESCRIPTION , SOLID OR SEMISOLID SAMPLES	DATE/ TIME SAMPLED				
06572-31	HA-179 0-3"	09-22-00/10:34				
06572-32	HA-179 0-3" DUP	09-22-00/10:34				
06572-33	HA-180 0-3"	09-22-00/10:40				
06572-34	HA-181 0-3"	09-22-00/10:38				
06572-35	HA-182 0-3"	09-22-00/10:43				
PARAMETER		06572-31	06572-32	06572-33	06572-34	06572-35
PCB's (8082)						
Aroclor-1016, ug/kg dw		<36	<36	<40	<150	<37
Aroclor-1221, ug/kg dw		<74	<73	<81	<310	<74
Aroclor-1232, ug/kg dw		<36	<36	<40	<150	<37
Aroclor-1242, ug/kg dw		<36	<36	<40	<150	<37
Aroclor-1248, ug/kg dw		440	530	<40	1400	<37
Aroclor-1254, ug/kg dw		580	680	54P	1900	500
Aroclor-1260, ug/kg dw		1400	1300	170	3000	970
Aroclor 1268, ug/kg dw		240P	340	49	620	49
Surrogate - TCX		33 %	36 %	25 %	35 %	43 %
Surrogate - DCB		*F36	133 %	46 %	*F36	133 %
Dilution Factor		1	1	1	4	1
Prep Date		09.28.00	09.28.00	09.28.00	09.28.00	09.28.00
Analysis Date		10.03.00	10.03.00	10.03.00	10.05.00	10.03.00
Batch ID		09280	09280	09280	09280	09280
Percent Solids		91	92	83	87	90



LOG NO: S0-06572
Received: 26 SEP 00
Reported: 13 OCT 00

Mr. Mike Price
Genesis Project, Inc.
1258 Concord Road
Smyrna, GA 30080

Contract No.: S7219
Project: OXFORD LAKES
Sampled By: Client
Code: 161601018

REPORT OF RESULTS

Page 8

LOG NO	SAMPLE DESCRIPTION , SOLID OR SEMISOLID SAMPLES	DATE/ TIME SAMPLED				
06572-36	HA-183 0-3"	09-22-00/10:55				
06572-37	HA-184 0-3"	09-22-00/11:00				
06572-38	HA-185 0-3"	09-22-00/10:54				
06572-39	HA-186 0-3"	09-22-00/10:57				
06572-40	HA-187 0-3"	09-22-00/11:06				
PARAMETER		06572-36	06572-37	06572-38	06572-39	06572-40
PCB's (8082)						
Aroclor-1016, ug/kg dw		<80	<78	<150	<72	<40
Aroclor-1221, ug/kg dw		<160	<160	<310	<150	<81
Aroclor-1232, ug/kg dw		<80	<78	<150	<72	<40
Aroclor-1242, ug/kg dw		<80	<78	<150	<72	<40
Aroclor-1248, ug/kg dw		1900	1800	2800	2000	620
Aroclor-1254, ug/kg dw		2200	1500	2700	2100	750
Aroclor-1260, ug/kg dw		3400	2700	4400	3600	1500
Aroclor 1268, ug/kg dw		600	560	660	880	260P
Surrogate - TCX		45 %	34 %	39 %	44 %	28 %
Surrogate - DCB		*F36	*F36	*F36	*F36	150 %
Dilution Factor		2	2	4	2	1
Prep Date		09.28.00	09.28.00	09.28.00	09.28.00	09.28.00
Analysis Date		10.03.00	10.03.00	10.04.00	10.03.00	10.03.00
Batch ID		09280	09280	09280	09280	09280
Percent Solids		82	85	87	91	83



LOG NO: S0-06572
Received: 26 SEP 00
Reported: 13 OCT 00

Mr. Mike Price
Genesis Project, Inc.
1258 Concord Road
Smyrna, GA 30080

Contract No.: S7219
Project: OXFORD LAKES
Sampled By: Client
Code: 161601018
Page 9

REPORT OF RESULTS

LOG NO	SAMPLE DESCRIPTION , SOLID OR SEMISOLID SAMPLES	DATE/ TIME SAMPLED				
06572-41	HA-188 0-3"	09-22-00/11:12				
06572-42	HA-189 0-3"	09-22-00/11:19				
06572-43	HA-190 0-3"	09-22-00/11:27				
06572-44	HA-191 0-3"	09-22-00/11:31				
06572-45	HA-192 0-3"	09-22-00/11:28				
PARAMETER		06572-41	06572-42	06572-43	06572-44	06572-45
PCB's (8082)						
Aroclor-1016, ug/kg dw		<160	<39	<150	<76	<78
Aroclor-1221, ug/kg dw		<330	<79	<300	<150	<160
Aroclor-1232, ug/kg dw		<160	<39	<150	<76	<78
Aroclor-1242, ug/kg dw		<160	<39	<150	<76	<78
Aroclor-1248, ug/kg dw		<160	550P	1300	740	1200
Aroclor-1254, ug/kg dw		3900	1600P	3400	2200	850P
Aroclor-1260, ug/kg dw		3300	1300P	3400	2300	3100
Aroclor 1268, ug/kg dw		780	270P	640	490	720
Surrogate - TCX		40 %	28 %	40 %	43 %	50 %
Surrogate - DCB		*F36	120 %	*F36	*F36	*F36
Dilution Factor		4	1	4	2	2
Prep Date		09.28.00	09.28.00	09.28.00	09.28.00	09.28.00
Analysis Date		10.05.00	10.05.00	10.03.00	10.05.00	10.05.00
Batch ID		0928Q	0928Q	0928Q	0928Q	0928Q
Percent Solids		82	85	90	87	85



LOG NO: S0-06572
 Received: 26 SEP 00
 Reported: 13 OCT 00

Mr. Mike Price
 Genesis Project, Inc.
 1258 Concord Road
 Smyrna, GA 30080

Contract No.: S7219
 Project: OXFORD LAKES
 Sampled By: Client
 Code: 161601018
 Page 10

REPORT OF RESULTS

LOG NO	SAMPLE DESCRIPTION , SOLID OR SEMISOLID SAMPLES	DATE/ TIME SAMPLED				
06572-46	HA-193 0-3"	09-22-00/11:34				
06572-47	HA-194 0-3"	09-22-00/11:42				
06572-48	HA-195 0-3"	09-22-00/11:42				
06572-49	HA-196 0-3"	09-22-00/14:18				
06572-50	HA-197 0-3"	09-22-00/14:22				
PARAMETER		06572-46	06572-47	06572-48	06572-49	06572-50
PCB's (8082)						
Aroclor-1016, ug/kg dw		<150	<39	<190	<150	<73
Aroclor-1221, ug/kg dw		<310	<80	<380	<310	<150
Aroclor-1232, ug/kg dw		<150	<39	<190	<150	<73
Aroclor-1242, ug/kg dw		<150	<39	<190	<150	<73
Aroclor-1248, ug/kg dw		2000	520	3600	2100	210P
Aroclor-1254, ug/kg dw		4100	440P	2200	1200P	2300
Aroclor-1260, ug/kg dw		4200	1700	5600	4000	2600
Aroclor 1268, ug/kg dw		920	380	1100	890	650
Surrogate - TCX		44 %	32 %	37 %	36 %	47 %
Surrogate - DCB		*F36	*F36	*F36	*F36	*F36
Dilution Factor		4	1	5	4	2
Prep Date		09.28.00	09.28.00	09.28.00	09.28.00	09.28.00
Analysis Date		10.05.00	10.05.00	10.05.00	10.05.00	10.05.00
Batch ID		0928Q	0928Q	0928Q	0928Q	0928Q
Percent Solids		87	84	87	87	90



LOG NO: S0-06572
Received: 26 SEP 00
Reported: 13 OCT 00

Mr. Mike Price
Genesis Project, Inc.
1258 Concord Road
Smyrna, GA 30080

Contract No.: S7219
Project: OXFORD LAKES
Sampled By: Client
Code: 161601018
Page 11

REPORT OF RESULTS

LOG NO	SAMPLE DESCRIPTION , SOLID OR SEMISOLID SAMPLES	DATE/ TIME SAMPLED				
06572-51	HA-198 0-3"	09-22-00/14:37				
06572-52	HA-199 0-3"	09-22-00/14:41				
06572-53	HA-200 0-3"	09-22-00/14:37				
06572-54	HA-201 0-3"	09-22-00/14:38				
06572-55	HA-202 0-3"	09-22-00/14:47				
PARAMETER	06572-51	06572-52	06572-53	06572-54	06572-55	
PCB's (8082)						
Aroclor-1016, ug/kg dw	<37	<190	<150	<37	<180	
Aroclor-1221, ug/kg dw	<75	<380	<300	<75	<370	
Aroclor-1232, ug/kg dw	<37	<190	<150	<37	<180	
Aroclor-1242, ug/kg dw	<37	<190	<150	<37	<180	
Aroclor-1248, ug/kg dw	460	5100	2200	990	4800	
Aroclor-1254, ug/kg dw	250P	2000	1300P	490P	2400P	
Aroclor-1260, ug/kg dw	780	6500	3100	1800	6400	
Aroclor 1268, ug/kg dw	150	1500	710	380	1400	
Surrogate - TCX	53 %	46 %	49 %	37 %	52 %	
Surrogate - DCB	95 %	*F36	*F36	100 %	*F36	
Dilution Factor	1	5	4	1	5	
Prep Date	09.28.00	09.28.00	09.28.00	09.28.00	09.28.00	
Analysis Date	10.06.00	10.05.00	10.06.00	10.06.00	10.05.00	
Batch ID	0928Q	0928Q	0928Q	0928Q	0928Q	
Percent Solids	89	87	89	89	90	



LOG NO: S0-06572
Received: 26 SEP 00
Reported: 13 OCT 00

Mr. Mike Price
Genesis Project, Inc.
1258 Concord Road
Smyrna, GA 30080

Contract No.: S7219
Project: OXFORD LAKES
Sampled By: Client
Code: 161601018
Page 12

REPORT OF RESULTS

LOG NO	SAMPLE DESCRIPTION , SOLID OR SEMISOLID SAMPLES	DATE/ TIME SAMPLED				
06572-56	HA-203 0-3"	09-22-00/14:54				
06572-57	HA-204 0-3"	09-22-00/14:57				
06572-58	HA-205 0-3"	09-22-00/14:52				
06572-59	HA-206 0-3"	09-22-00/15:03				
06572-60	HA-207 0-3"	09-22-00/15:08				
PARAMETER		06572-56	06572-57	06572-58	06572-59	06572-60
PCB's (8082)						
Aroclor-1016, ug/kg dw		<37	<37	<77	<37	<40Y
Aroclor-1221, ug/kg dw		<74	<74	<160	<74	<81
Aroclor-1232, ug/kg dw		<37	<37	<77	<37	<40
Aroclor-1242, ug/kg dw		<37	<37	<77	<37	<40
Aroclor-1248, ug/kg dw		450	250	1100	<37	<40
Aroclor-1254, ug/kg dw		220P	700	600P	<37	<40
Aroclor-1260, ug/kg dw		820	500	3400	47	<40
Aroclor 1268, ug/kg dw		220	72	730	<37	<40
Surrogate - TCX		44 %	39 %	42 %	37 %	34 %
Surrogate - DCB		106 %	56 %	*F36	53 %	60 %
Dilution Factor		1	1	2	1	1
Prep Date		09.28.00	09.28.00	09.28.00	09.28.00	09.28.00
Analysis Date		10.06.00	10.04.00	10.05.00	10.06.00	10.05.00
Batch ID		0928Q	0928Q	0928Q	0928Q	0928Q
Percent Solids		90	90	86	90	83



LOG NO: S0-06572
Received: 26 SEP 00
Reported: 13 OCT 00

Mr. Mike Price
Genesis Project, Inc.
1258 Concord Road
Smyrna, GA 30080

Contract No.: S7219
Project: OXFORD LAKES
Sampled By: Client
Code: 161601018

REPORT OF RESULTS

Page 13

LOG NO	SAMPLE DESCRIPTION , SOLID OR SEMISOLID SAMPLES	DATE/ TIME SAMPLED				
06572-61	HA-208 0-3"	09-22-00/15:12				
06572-62	HA-208 0-3" DUP	09-22-00/15:12				
06572-63	HA-209 0-3"	09-22-00/15:14				
06572-64	HA-210 0-3"	09-22-00/15:37				
06572-65	HA-211 0-3"	09-22-00/15:43				
PARAMETER		06572-61	06572-62	06572-63	06572-64	06572-65
PCB's (8082)						
Aroclor-1016, ug/kg dw		<280	<200	<150Y	<37	<38
Aroclor-1221, ug/kg dw		<560	<410	<300	<74	<76
Aroclor-1232, ug/kg dw		<280	<200	<150	<37	<38
Aroclor-1242, ug/kg dw		<280	<200	<150	360	65P
Aroclor-1248, ug/kg dw		<280	<200	<150	<37	<38
Aroclor-1254, ug/kg dw		1400	1300	6900	1800	1100
Aroclor-1260, ug/kg dw		1600	1300	7400	1600	1800
Aroclor 1268, ug/kg dw		310	210	1200	340	350
Surrogate - TCX		39 %	44 %	63 %	32 %	29 %
Surrogate - DCB		93 %	110 %	*F36	*F36	137 %
Dilution Factor		5	5	4	1	1
Prep Date		09.29.00	09.29.00	09.29.00	09.29.00	09.29.00
Analysis Date		10.06.00	10.06.00	10.06.00	10.06.00	10.06.00
Batch ID		09290	09290	09290	09290	09290
Percent Solids		89	88	88	90	88



LOG NO: S0-06572
 Received: 26 SEP 00
 Reported: 13 OCT 00

Mr. Mike Price
 Genesis Project, Inc.
 1258 Concord Road
 Smyrna, GA 30080

Contract No.: S7219
 Project: OXFORD LAKES
 Sampled By: Client
 Code: 161601018
 Page 14

REPORT OF RESULTS

LOG NO	SAMPLE DESCRIPTION , SOLID OR SEMISOLID SAMPLES	DATE/ TIME SAMPLED				
06572-66	HA-212 0-3"	09-22-00/15:47				
06572-67	HA-213 0-3"	09-22-00/15:40				
06572-68	HA-214 0-3"	09-22-00/15:51				
06572-69	HA-215 0-3"	09-22-00/15:55				
06572-70	HA-216 0-3"	09-22-00/15:52				
PARAMETER		06572-66	06572-67	06572-68	06572-69	06572-70
PCB's (8082)						
Aroclor-1016, ug/kg dw		<38	<38	<150	<140	<180
Aroclor-1221, ug/kg dw		<76	<76	<300	<290	<370
Aroclor-1232, ug/kg dw		<38	<38	<150	<140	<180
Aroclor-1242, ug/kg dw		<38	<38	<150	<140	<180
Aroclor-1248, ug/kg dw		230P	53	<150	<140	<180
Aroclor-1254, ug/kg dw		190P	69	1200	1500	2300
Aroclor-1260, ug/kg dw		320P	130	1100	1400	2000
Aroclor 1268, ug/kg dw		74P	<38	350	350	500
Surrogate - TCX		34 %	30 %	38 %	33 %	44 %
Surrogate - DCB		58 %	41 %	*F36	*F36	*F36
Dilution Factor		1	1	4	4	5
Prep Date		09.29.00	09.29.00	09.29.00	09.29.00	09.29.00
Analysis Date		10.06.00	10.06.00	10.06.00	10.06.00	10.06.00
Batch ID		09290	09290	09290	09290	09290
Percent Solids		88	88	88	91	91



LOG NO: S0-06572
 Received: 26 SEP 00
 Reported: 13 OCT 00

Mr. Mike Price
 Genesis Project, Inc.
 1258 Concord Road
 Smyrna, GA 30080

Contract No.: S7219
 Project: OXFORD LAKES
 Sampled By: Client
 Code: 161601018
 Page 15

REPORT OF RESULTS

LOG NO	SAMPLE DESCRIPTION , SOLID OR SEMISOLID SAMPLES	DATE/ TIME SAMPLED				
06572-71	HA-217 0-3"	09-22-00/15:58				
06572-72	HA-218 0-3"	09-22-00/16:04				
06572-73	HA-219 0-3"	09-22-00/16:04				
06572-74	EB-28	09-22-00/10:50				
06572-75	EX-1 0-3" Comp	09-18-00/15:20				
PARAMETER		06572-71	06572-72	06572-73	06572-74	06572-75
PCB's (8082)						
Aroclor-1016, ug/kg dw		<35	<160	<150	<34	<160
Aroclor-1221, ug/kg dw		<72	<320	<300	<68	<320
Aroclor-1232, ug/kg dw		<35	<160	<150	<34	<160
Aroclor-1242, ug/kg dw		<35	<160	<150	<34	960
Aroclor-1248, ug/kg dw		<35	<160	<150	<34	<160
Aroclor-1254, ug/kg dw		70	2000	1500	<34	7100
Aroclor-1260, ug/kg dw		210	1600	1000	<34	6000
Aroclor 1268, ug/kg dw		<35	360	190	<34	1100
Surrogate - TCX		30 %	34 %	34 %	38 %	65 %
Surrogate - DCB		67 %	*F36	110 %	46 %	*F36
Dilution Factor		1	4	4	1	4
Prep Date		09.29.00	09.29.00	09.29.00	09.29.00	09.29.00
Analysis Date		10.06.00	10.06.00	10.06.00	10.06.00	10.06.00
Batch ID		09290	09290	09290	09290	09290
Percent Solids		93	85	89	98	84



LOG NO: S0-06572
Received: 26 SEP 00
Reported: 13 OCT 00

Mr. Mike Price
Genesis Project, Inc.
1258 Concord Road
Smyrna, GA 30080

Contract No.: S7219
Project: OXFORD LAKES
Sampled By: Client
Code: 161601018

REPORT OF RESULTS

LOG NO	SAMPLE DESCRIPTION , SOLID OR SEMISOLID SAMPLES	DATE/ TIME SAMPLED				
06572-76	EX-2 0-3" Comp	09-19-00/10:41				
06572-77	EX-3 0-3" Comp	09-19-00/13:37				
06572-78	EX-4 0-3" Comp	09-19-00/15:02				
06572-79	EX-5 0-3" Comp	09-20-00/10:50				
06572-80	EX-6 0-3" Comp	09-20-00/14:30				
PARAMETER		06572-76	06572-77	06572-78	06572-79	06572-80
PCB's (8082)						
Aroclor-1016, ug/kg dw		<180	<340	<36	<190	<34
Aroclor-1221, ug/kg dw		<360	<700	<73	<380	<70
Aroclor-1232, ug/kg dw		<180	<340	<36	<190	<34
Aroclor-1242, ug/kg dw		<180	<340	140P	<190	<34
Aroclor-1248, ug/kg dw		<180	<340	<36	<190	140
Aroclor-1254, ug/kg dw		950	1700	910	1400	200
Aroclor-1260, ug/kg dw		990	1500	1400	1400	180
Aroclor 1268, ug/kg dw		220	340	230	240	50
Surrogate - TCX		51 %	*F33	43 %	44 %	37 %
Surrogate - DCB		144 %	*F33	*F36	*F36	53 %
Dilution Factor		5	10	1	5	1
Prep Date		09.29.00	09.29.00	09.29.00	09.29.00	09.29.00
Analysis Date		10.06.00	10.06.00	10.06.00	10.06.00	10.06.00
Batch ID		09290	09290	09290	09290	09290
Percent Solids		94	96	92	88	96



LOG NO: S0-06572
Received: 26 SEP 00
Reported: 13 OCT 00

Mr. Mike Price
Genesis Project, Inc.
1258 Concord Road
Smyrna, GA 30080

Contract No.: S7219
Project: OXFORD LAKES
Sampled By: Client
Code: 161601018

REPORT OF RESULTS

LOG NO	SAMPLE DESCRIPTION , SOLID OR SEMISOLID SAMPLES	DATE/ TIME SAMPLED	
06572-81	EX-7 0-3" Comp	09-20-00/15:20	
06572-82	EX-8 0-3" Comp	09-21-00/17:56	
PARAMETER		06572-81	06572-82
PCB's (8082)			
Aroclor-1016, ug/kg dw		<36	<200*Y
Aroclor-1221, ug/kg dw		<74	<410
Aroclor-1232, ug/kg dw		<36	<200
Aroclor-1242, ug/kg dw		<36	<200
Aroclor-1248, ug/kg dw		52	<200
Aroclor-1254, ug/kg dw		92	4800
Aroclor-1260, ug/kg dw		58	3300
Aroclor 1268, ug/kg dw		<36	1300
Surrogate - TCX		43 %	50 %
Surrogate - DCB		53 %	*F36
Dilution Factor		1	5
Prep Date		09.28.00	09.28.00
Analysis Date		10.03.00	10.12.00
Batch ID		0928P	0928P
Percent Solids		91	81



LOG NO: S0-06572
Received: 26 SEP 00
Reported: 13 OCT 00

Mr. Mike Price
Genesis Project, Inc.
1258 Concord Road
Smyrna, GA 30080

Contract No.: S7219
Project: OXFORD LAKES
Sampled By: Client
Code: 161601018

REPORT OF RESULTS

LOG NO	SAMPLE DESCRIPTION , QC REPORT FOR SOLID/SEMISOLID	DATE/ TIME SAMPLED		
06572-83	Method Blank			
06572-84	Lab Control Standard % Recovery			
06572-85	LCS Accuracy Control Limit (%R)			
PARAMETER		06572-83	06572-84	06572-85
PCB's (8082)				
Aroclor-1016, ug/kg dw		<33	54 %	34-138 %
Aroclor-1221, ug/kg dw		<67	---	---
Aroclor-1232, ug/kg dw		<33	---	---
Aroclor-1242, ug/kg dw		<33	---	---
Aroclor-1248, ug/kg dw		<33	---	---
Aroclor-1254, ug/kg dw		<33	---	---
Aroclor-1260, ug/kg dw		<33	54 %	39-138 %
Aroclor 1268, ug/kg dw		<33	---	---
Surrogate - TCX		49 %	45 %	30-150 %
Surrogate - DCB		55 %	53 %	30-150 %
Dilution Factor		1	1	---
Prep Date		09.28.00	09.28.00	---
Analysis Date		10.02.00	10.02.00	---
Batch ID		09280	09280	---



LOG NO: S0-06572
Received: 26 SEP 00
Reported: 13 OCT 00

Mr. Mike Price
Genesis Project, Inc.
1258 Concord Road
Smyrna, GA 30080

Contract No.: S7219
Project: OXFORD LAKES
Sampled By: Client
Code: 161601018
Page 19

REPORT OF RESULTS

LOG NO	SAMPLE DESCRIPTION , QC REPORT FOR SOLID/SEMISOLID	DATE/	TIME SAMPLED	
06572-83	Method Blank			
06572-84	Lab Control Standard % Recovery			
06572-85	LCS Accuracy Control Limit (%R)			
PARAMETER		06572-83	06572-84	06572-85

Methods: EPA SW-846, Update III.

Y = A multipeak pattern was present that did not match the laboratory reference standards and therefore the pattern was not quantified.

*F36 = Surrogate recovery was outside established limits due to a coeluting matrix interference in the sample.

P = Identification of target analytes using GC methodology is based on retention time. Although two dissimilar GC columns confirmed the presence of the target analyte in the sample, relative percent difference is >40 %. Thus, viewer discretion should be employed during data review and interpretation of results for this target compound.

Angie Stewart, Project Manager



ANALYSIS REQUEST AND CHAIN OF CUSTODY RECORD

- 5102 LaRoche Avenue, Savannah, GA 31404 Phone: (912) 354-7858 Fax: (912) 352-0165
- 2846 Industrial Plaza Drive, Tallahassee, FL 32301 Phone: (850) 878-3994 Fax: (850) 878-9504
- 900 Lakeside Drive, Mobile, AL 36693 Phone: (334) 666-6633 Fax: (334) 666-6696
- 6712 Benjamin Rd., Suite 100, Tampa, FL 33634 Phone: (813) 885-7427 Fax: (813) 885-7049

PROJECT REFERENCE Oxford Lakes		PROJECT NO.	PROJECT LOCATION (STATE) AL	MATRIX TYPE	REQUIRED ANALYSES										PAGE 1	OF 7
STL (LAB) PROJECT MANAGER Stewart		P.O. NUMBER	CONTRACT NO.	COMPOSITE (C) OR GRAB (G) INDICATE AQUEOUS (WATER) SOLID OR SEMISOLID AIR NONAQUEOUS LIQUID (OIL, SOLVENT, ETC.) PCB 808d 125 ml glass	40C PRESERVATIVE										STANDARD REPORT DELIVERY <input checked="" type="checkbox"/>	
CLIENT (SITE) PM Jerry Hopper		CLIENT PHONE	CLIENT FAX												EXPEDITED REPORT DELIVERY (SURCHARGE) <input type="checkbox"/>	
CLIENT NAME Solutia		CLIENT EMAIL													DATE DUE 10/16/00	
CLIENT ADDRESS		COMPANY CONTRACTING THIS WORK (if applicable): Genesis Project													DATE DUE	
SAMPLE		SAMPLE IDENTIFICATION		NUMBER OF CONTAINERS SUBMITTED										REMARKS		
DATE	TIME													Screen Levels		
9/20/00	1444	HA-149 0-3"		✓										250		
	1455	HA-150 0-3"		✓										210		
	1506	HA-151 0-3"		✓										210		
	1525	HA-152 0-3"		✓										250		
	1532	HA-153 0-3"		✓										210		
	1601	HA-154 0-3"		✓										210		
	1624	HA-155 0-3"		✓										210		
	1624	HA-156 0-3"		✓										210		
	1622	HA-157 0-3"		✓										210		
9/20/00	1632	HA-158 0-3"		✓										210		
9/21/00	1000	HA-159 0-3"		✓										210		
9/21/00	1009	HA-160 0-3"		✓										210		
RELINQUISHED BY: (SIGNATURE) Swafford		DATE 9/20/00	TIME	RELINQUISHED BY: (SIGNATURE) John Theardill		DATE 9/25/00	TIME 1600	RELINQUISHED BY: (SIGNATURE)		DATE	TIME	RELINQUISHED BY: (SIGNATURE)		DATE	TIME	
RECEIVED BY: (SIGNATURE) Swafford		DATE	TIME	RECEIVED BY: (SIGNATURE)		DATE	TIME	RECEIVED BY: (SIGNATURE)		DATE	TIME	RECEIVED BY: (SIGNATURE)		DATE	TIME	

LABORATORY USE ONLY

RECEIVED FOR LABORATORY BY: (SIGNATURE) J Swafford	DATE 9/26/00	TIME 9:07	CUSTODY INTACT <input checked="" type="checkbox"/> YES <input type="checkbox"/> NO	CUSTODY SEAL NO.	STL-SL LOG NO. 5006572	LABORATORY REMARKS:
--	------------------------	---------------------	--	------------------	----------------------------------	---------------------

ORIGINAL



ANALYSIS REQUEST AND CHAIN OF CUSTODY RECORD

5102 LaRoche Avenue, Savannah, GA 31404 Phone: (912) 354-7858 Fax: (912) 352-0165
 2846 Industrial Plaza Drive, Tallahassee, FL 32301 Phone: (850) 878-3994 Fax: (850) 878-9504
 900 Lakeside Drive, Mobile, AL 36693 Phone: (334) 666-6633 Fax: (334) 666-6696
 6712 Benjamin Rd., Suite 100, Tampa, FL 33634 Phone: (813) 885-7427 Fax: (813) 885-7049

PROJECT REFERENCE <i>Oxford Lakes</i>	PROJECT NO.	PROJECT LOCATION (STATE)	MATRIX TYPE	REQUIRED ANALYSES										PAGE <i>2</i>	OF <i>7</i>	
STL (LAB) PROJECT MANAGER <i>A Stewart</i>	P.O. NUMBER	CONTRACT NO.	COMPOSITE (C) OR GRAB (G) INDICATE AQUEOUS (WATER) SOLID OR SEMISOLID AIR NONAQUEOUS LIQUID (OIL, SOLVENT, ETC) <i>PCB 5052 125ml glass 4°C</i>	PRESERVATIVE											STANDARD REPORT DELIVERY <input checked="" type="checkbox"/>	DATE DUE <i>10/16/00</i>
CLIENT (SITE) PM <i>Jerry Hopper</i>	CLIENT PHONE	CLIENT FAX													EXPEDITED REPORT DELIVERY (SURCHARGE) <input type="checkbox"/>	DATE DUE _____
CLIENT NAME <i>Solutia</i>	CLIENT EMAIL														NUMBER OF COOLERS SUBMITTED PER SHIPMENT: <i>2</i>	
CLIENT ADDRESS															COMPANY CONTRACTING THIS WORK (if applicable): <i>Genesis Project</i>	

SAMPLE		SAMPLE IDENTIFICATION	NUMBER OF CONTAINERS SUBMITTED										REMARKS <i>screen levels</i>				
DATE	TIME																
<i>9/21/00</i>	<i>1227</i>	<i>HA-161 0-3"</i>															<i>~50</i>
	<i>1238</i>	<i>HA-162 0-3"</i>															<i>~50</i>
	<i>1412</i>	<i>HA-163 0-3"</i>															<i>~50</i>
	<i>1419</i>	<i>HA-164 0-3"</i>															<i>>50</i>
	<i>1425</i>	<i>HA-165 0-3"</i>															<i>~50</i>
	<i>1432</i>	<i>HA-166 0-3"</i>															<i>>50</i>
	<i>1455</i>	<i>HA-167 0-3"</i>															<i>>50</i>
	<i>1501</i>	<i>HA-168 0-3"</i>															<i>~50</i>
	<i>1509</i>	<i>HA-169 0-3"</i>															<i>>10</i>
	<i>1515</i>	<i>HA-170 0-3"</i>															<i>~10</i>
	<i>1525</i>	<i>HA-171 0-3"</i>															<i>~50</i>
	<i>1531</i>	<i>HA-172 0-3"</i>															<i>~50</i>

RELINQUISHED BY: (SIGNATURE) <i>EMPTY CONTAINERS</i>	DATE	TIME	RELINQUISHED BY: (SIGNATURE) <i>[Signature]</i>	DATE <i>9/25/00</i>	TIME <i>1600</i>	RELINQUISHED BY: (SIGNATURE)	DATE	TIME
RECEIVED BY: (SIGNATURE) <i>EMPTY CONTAINERS</i>	DATE	TIME	RECEIVED BY: (SIGNATURE)	DATE	TIME	RECEIVED BY: (SIGNATURE)	DATE	TIME

LABORATORY USE ONLY								
RECEIVED FOR LABORATORY BY: (SIGNATURE) <i>F Swafford</i>	DATE <i>9/26/00</i>	TIME <i>9:07</i>	CUSTODY INTACT <input checked="" type="checkbox"/> YES <input type="checkbox"/> NO	CUSTODY SEAL NO.	STL-SL LOG NO. <i>5006572</i>	LABORATORY REMARKS:		

ORIGINAL



ANALYSIS REQUEST AND CHAIN OF CUSTODY RECORD

5102 LaRoche Avenue, Savannah, GA 31404 Phone: (912) 354-7858 Fax: (912) 352-0165
 2846 Industrial Plaza Drive, Tallahassee, FL 32301 Phone: (850) 878-3994 Fax: (850) 878-9504
 900 Lakeside Drive, Mobile, AL 36693 Phone: (334) 666-6633 Fax: (334) 666-6696
 6712 Benjamin Rd., Suite 100, Tampa, FL 33634 Phone: (813) 885-7427 Fax: (813) 885-7049

PROJECT REFERENCE <i>Oxford Lakes</i>		PROJECT NO.	PROJECT LOCATION (STATE)	MATRIX TYPE	REQUIRED ANALYSES										PAGE <i>3</i>	OF <i>7</i>
STL (LAB) PROJECT MANAGER <i>A. Stewart</i>		P.O. NUMBER	CONTRACT NO.	COMPOSITE (C) OR GRAB (G) INDICATE AQUEOUS (WATER) SOLID OR SEMISOLID AIR NONAQUEOUS LIQUID (OIL, SOLVENT, ETC) <i>PCB 8082</i> <i>125ml glass</i> <i>4%</i>	PRESERVATIVE										STANDARD REPORT DELIVERY <input checked="" type="checkbox"/>	
CLIENT (SITE) PM <i>Jerry Hopper</i>		CLIENT PHONE	CLIENT FAX												DATE DUE <i>10/16/00</i>	
CLIENT NAME <i>Solutia</i>		CLIENT EMAIL													EXPEDITED REPORT DELIVERY (SURCHARGE) <input type="checkbox"/>	
CLIENT ADDRESS															DATE DUE _____	
COMPANY CONTRACTING THIS WORK (if applicable): <i>Genesis Project</i>															NUMBER OF COOLERS SUBMITTED PER SHIPMENT: <i>2</i>	
SAMPLE		SAMPLE IDENTIFICATION			NUMBER OF CONTAINERS SUBMITTED										REMARKS	
DATE	TIME														<i>screen levels</i>	
<i>9/21/00</i>	<i>1538</i>	<i>HA-173 0-3"</i>													<i>N/A</i>	
	<i>1535</i>	<i>HA-174 0-3"</i>													<i>N/A</i>	
	<i>1547</i>	<i>HA-175 0-3"</i>													<i>>10</i>	
	<i>1555</i>	<i>HA-176 0-3"</i>													<i>~50</i>	
	<i>1603</i>	<i>HA-177 0-3"</i>													<i>~10</i>	
<i>9/21/00</i>	<i>1610</i>	<i>HA-178 0-3"</i>													<i><10</i>	
<i>9/22/00</i>	<i>1034</i>	<i>HA-179 0-3"</i>													<i>~10</i>	
<i>9/22/00</i>	<i>1034</i>	<i>HA-179 0-3" DUP</i>													<i>~10</i>	
<i>9/22/00</i>	<i>1040</i>	<i>HA-180 0-3"</i>													<i>~10</i>	
<i>9/22/00</i>	<i>1038</i>	<i>HA-181 0-3"</i>													<i>~50</i>	
	<i>1043</i>	<i>HA-182 0-3"</i>													<i>~10</i>	
	<i>1055</i>	<i>HA-183 0-3"</i>													<i>~50</i>	
RELINQUISHED BY: (SIGNATURE) <i>EMPTY CONTAINERS</i>		DATE	TIME	RELINQUISHED BY: (SIGNATURE) <i>[Signature]</i>		DATE	TIME	RELINQUISHED BY: (SIGNATURE)		DATE	TIME			DATE	TIME	
						<i>9/25/00</i>	<i>1600</i>									
RECEIVED BY: (SIGNATURE) <i>EMPTY CONTAINERS</i>		DATE	TIME	RECEIVED BY: (SIGNATURE)		DATE	TIME	RECEIVED BY: (SIGNATURE)		DATE	TIME			DATE	TIME	

LABORATORY USE ONLY

RECEIVED FOR LABORATORY BY: (SIGNATURE) <i>F. Swafford</i>	DATE <i>9/26/00</i>	TIME <i>9:07</i>	CUSTODY INTACT <input checked="" type="checkbox"/>	CUSTODY SEAL NO.	STL-SL LOG NO. <i>5006592</i>	LABORATORY REMARKS:
---	------------------------	---------------------	---	------------------	----------------------------------	---------------------

ORIGINAL



ANALYSIS REQUEST AND CHAIN OF CUSTODY RECORD

- 5102 LaRoche Avenue, Savannah, GA 31404
- 2846 Industrial Plaza Drive, Tallahassee, FL 32301
- 900 Lakeside Drive, Mobile, AL 36693
- 6712 Benjamin Rd., Suite 100, Tampa, FL 33634

Phone: (912) 354-7858 Fax: (912) 352-0165
 Phone: (850) 878-3994 Fax: (850) 878-9504
 Phone: (334) 666-6633 Fax: (334) 666-6696
 Phone: (813) 885-7427 Fax: (813) 885-7049

PROJECT REFERENCE <i>Oxford Lakes</i>		PROJECT NO.	PROJECT LOCATION (STATE)	MATRIX TYPE	REQUIRED ANALYSES					PAGE <i>4</i>	OF <i>7</i>		
STL (LAB) PROJECT MANAGER <i>A. Stewart</i>		P.O. NUMBER	CONTRACT NO.	COMPOSITE (C) OR GRAB (G) INDICATE AQUEOUS (WATER) SOLID OR SEMISOLID AIR NONAQUEOUS LIQUID (OIL, SOLVENT, ETC.) <i>PCB 8082</i> <i>#125 ml glass</i> <i>4°C</i>	PRESERVATIVE							STANDARD REPORT DELIVERY <input checked="" type="checkbox"/>	
CLIENT (SITE) PM <i>Jerry Hopper</i>		CLIENT PHONE	CLIENT FAX									DATE DUE <i>10/16/00</i>	
CLIENT NAME <i>Solutia</i>		CLIENT EMAIL										EXPEDITED REPORT DELIVERY (SURCHARGE) <input type="checkbox"/>	DATE DUE _____
CLIENT ADDRESS		COMPANY CONTRACTING THIS WORK (if applicable): <i>Genesis Project</i>										NUMBER OF COOLERS SUBMITTED PER SHIPMENT: <i>2</i>	

SAMPLE		SAMPLE IDENTIFICATION	COMPOSITE (C) OR GRAB (G) INDICATE	AQUEOUS (WATER)	SOLID OR SEMISOLID	AIR	NONAQUEOUS LIQUID (OIL, SOLVENT, ETC.)	NUMBER OF CONTAINERS SUBMITTED					REMARKS	
DATE	TIME							1	2	3	4	5	6	7
<i>9/22/00</i>	<i>1100</i>	<i>HA-184 0-3"</i>			<input checked="" type="checkbox"/>		<i>1</i>							<i>~50</i>
	<i>1054</i>	<i>HA-185 0-3"</i>			<input checked="" type="checkbox"/>		<i>1</i>							<i>~50</i>
	<i>1057</i>	<i>HA-186 0-3"</i>			<input checked="" type="checkbox"/>		<i>1</i>							<i>>10</i>
	<i>1106</i>	<i>HA-187 0-3"</i>			<input checked="" type="checkbox"/>		<i>1</i>							<i>~10</i>
	<i>1112</i>	<i>HA-188 0-3"</i>			<input checked="" type="checkbox"/>		<i>1</i>							<i>~50</i>
	<i>1119</i>	<i>HA-189 0-3"</i>			<input checked="" type="checkbox"/>		<i>1</i>							<i>>10</i>
	<i>1127</i>	<i>HA-190 0-3"</i>			<input checked="" type="checkbox"/>		<i>1</i>							<i>~50</i>
	<i>1131</i>	<i>HA-191 0-3"</i>			<input checked="" type="checkbox"/>		<i>1</i>							<i>~50</i>
	<i>1128</i>	<i>HA-192 0-3"</i>			<input checked="" type="checkbox"/>		<i>1</i>							<i>~50</i>
	<i>1134</i>	<i>HA-193 0-3"</i>			<input checked="" type="checkbox"/>		<i>1</i>							<i>~50</i>
	<i>1142</i>	<i>HA-194 0-3"</i>			<input checked="" type="checkbox"/>		<i>1</i>							<i>~50</i>
<i>9/22/00</i>	<i>1142</i>	<i>HA-195 0-3"</i>			<input checked="" type="checkbox"/>		<i>1</i>							<i>~50</i>

RELINQUISHED BY: (SIGNATURE) EMPTY CONTAINERS	DATE	TIME	RELINQUISHED BY: (SIGNATURE) <i>[Signature]</i>	DATE <i>9/28/00</i>	TIME <i>16:00</i>	RELINQUISHED BY: (SIGNATURE)	DATE	TIME
RECEIVED BY: (SIGNATURE) EMPTY CONTAINERS	DATE	TIME	RECEIVED BY: (SIGNATURE)	DATE	TIME	RECEIVED BY: (SIGNATURE)	DATE	TIME

LABORATORY USE ONLY								
RECEIVED FOR LABORATORY BY: (SIGNATURE) <i>[Signature]</i>	DATE <i>9/26/00</i>	TIME <i>9:07</i>	CUSTODY INTACT <input checked="" type="checkbox"/> YES <input type="checkbox"/> NO	CUSTODY SEAL NO.	STL-SL LOG NO. <i>5006592</i>	LABORATORY REMARKS:		

ORIGINAL



ANALYSIS REQUEST AND CHAIN OF CUSTODY RECORD

5102 LaRoche Avenue, Savannah, GA 31404 Phone: (912) 354-7858 Fax: (912) 352-0165
 2846 Industrial Plaza Drive, Tallahassee, FL 32301 Phone: (850) 878-3994 Fax: (850) 878-9504
 900 Lakeside Drive, Mobile, AL 36693 Phone: (334) 666-6633 Fax: (334) 666-6696
 6712 Benjamin Rd., Suite 100, Tampa, FL 33634 Phone: (813) 885-7427 Fax: (813) 885-7049

PROJECT REFERENCE <i>Oxford Lakes</i>	PROJECT NO.	PROJECT LOCATION (STATE)	MATRIX TYPE	REQUIRED ANALYSES										PAGE <i>5</i>	OF <i>7</i>
STL (LAB) PROJECT MANAGER <i>A. Stewart</i>	P.O. NUMBER	CONTRACT NO.	COMPOSITE (C) OR GRAB (G) INDICATE AQUEOUS (WATER) SOLID OR SEMISOLID AIR NONAQUEOUS LIQUID (OIL, SOLVENT, ETC.) <i>PCB 8082</i> <i>125 ml/glass</i> <i>4°C</i>	STANDARD REPORT DELIVERY <input checked="" type="radio"/> DATE DUE <i>10/16/00</i> EXPEDITED REPORT DELIVERY (SURCHARGE) <input type="radio"/> DATE DUE _____ NUMBER OF COOLERS SUBMITTED PER SHIPMENT: <i>2</i>											
CLIENT (SITE) PM <i>Jerry Hopper</i>	CLIENT PHONE	CLIENT FAX													
CLIENT NAME <i>Solutia</i>	CLIENT EMAIL														
CLIENT ADDRESS															

COMPANY CONTRACTING THIS WORK (if applicable): *Genesis Project*

SAMPLE		SAMPLE IDENTIFICATION	NUMBER OF CONTAINERS SUBMITTED										REMARKS		
DATE	TIME		1	2	3	4	5	6	7	8	9	10			
<i>4/22/00</i>	<i>1418</i>	<i>HA-196 0-3"</i>													<i>Screen level</i>
	<i>1422</i>	<i>HA-197 0-3"</i>													<i>210</i>
	<i>1427</i>	<i>HA-198 0-3"</i>													<i>250</i>
	<i>1441</i>	<i>HA-199 0-3"</i>													<i>210</i>
	<i>1437</i>	<i>HA-200 0-3"</i>													<i>250</i>
	<i>1438</i>	<i>HA-201 0-3"</i>													<i>210</i>
	<i>1447</i>	<i>HA-202 0-3"</i>													<i>210</i>
	<i>1454</i>	<i>HA-203 0-3"</i>													<i>250</i>
	<i>1457</i>	<i>HA-204 0-3"</i>													<i>210</i>
	<i>1452</i>	<i>HA-205 0-3"</i>													<i><10</i>
	<i>1503</i>	<i>HA-206 0-3"</i>													<i>210</i>
<i>9/22/00</i>	<i>1508</i>	<i>HA-207 0-3"</i>													<i>210</i>

RELINQUISHED BY: (SIGNATURE) <i>Empty Containers</i>	DATE	TIME	RELINQUISHED BY: (SIGNATURE) <i>[Signature]</i>	DATE <i>9/25/00</i>	TIME <i>1600</i>	RELINQUISHED BY: (SIGNATURE)	DATE	TIME
RECEIVED BY: (SIGNATURE) <i>Empty Containers</i>	DATE	TIME	RECEIVED BY: (SIGNATURE)	DATE	TIME	RECEIVED BY: (SIGNATURE)	DATE	TIME

LABORATORY USE ONLY

RECEIVED FOR LABORATORY BY: (SIGNATURE) <i>J Swafford</i>	DATE <i>9/26/00</i>	TIME <i>9:07</i>	CUSTODY INTACT <input checked="" type="radio"/> YES <input type="radio"/> NO	CUSTODY SEAL NO.	STL-SL LOG NO. <i>50 06572</i>	LABORATORY REMARKS:
--	------------------------	---------------------	--	------------------	-----------------------------------	---------------------

ORIGINAL



ANALYSIS REQUEST AND CHAIN OF CUSTODY RECORD

5102 LaRoche Avenue, Savannah, GA 31404 Phone: (912) 354-7858 Fax: (912) 352-0165
 2846 Industrial Plaza Drive, Tallahassee, FL 32301 Phone: (850) 878-3994 Fax: (850) 878-9504
 900 Lakeside Drive, Mobile, AL 36693 Phone: (334) 666-6633 Fax: (334) 666-6696
 6712 Benjamin Rd., Suite 100, Tampa, FL 33634 Phone: (813) 885-7427 Fax: (813) 885-7049

PROJECT REFERENCE <i>Oxford Lakes</i>	PROJECT NO.	PROJECT LOCATION (STATE)	MATRIX TYPE	REQUIRED ANALYSES										PAGE 6	OF 7	
STL (LAB) PROJECT MANAGER <i>A. Stewart</i>	P.O. NUMBER	CONTRACT NO.	COMPOSITE (C) OR GRAB (G) INDICATE AQUEOUS (WATER) SOLID OR SEMISOLID AIR NONAQUEOUS LIQUID (OIL, SOLVENT, ETC.) <i>PCB 8082 125 ml glass 40c</i>	PRESERVATIVE											STANDARD REPORT DELIVERY <input checked="" type="checkbox"/>	
CLIENT (SITE) PM <i>Jerry Hopper</i>	CLIENT PHONE	CLIENT FAX													DATE DUE <i>10/16/00</i>	
CLIENT NAME <i>Solutia</i>	CLIENT EMAIL														EXPEDITED REPORT DELIVERY (SURCHARGE) <input type="checkbox"/>	
CLIENT ADDRESS															DATE DUE _____	
COMPANY CONTRACTING THIS WORK (if applicable): <i>Genesis Project</i>														NUMBER OF COOLERS SUBMITTED PER SHIPMENT: 2		

SAMPLE		SAMPLE IDENTIFICATION	COMPOSITE (C) OR GRAB (G) INDICATE	AQUEOUS (WATER)	SOLID OR SEMISOLID	AIR	NONAQUEOUS LIQUID (OIL, SOLVENT, ETC.)	NUMBER OF CONTAINERS SUBMITTED										REMARKS
DATE	TIME							1	2	3	4	5	6	7	8	9	10	11
<i>9/22/00</i>	<i>1512</i>	<i>HA-208 0-3"</i>															<i>Screen levels ~10</i>	
	<i>1512</i>	<i>HA-208 0-3" DUP</i>															<i>~10</i>	
	<i>1614</i>	<i>HA-209 0-3"</i>															<i>~50</i>	
	<i>1537</i>	<i>HA-210 0-B"</i>															<i>~10</i>	
	<i>1543</i>	<i>HA-211 0-3"</i>															<i>~50</i>	
	<i>1547</i>	<i>HA-212 0-3"</i>															<i><10</i>	
	<i>1540</i>	<i>HA-213 0-3"</i>															<i><10</i>	
	<i>1551</i>	<i>HA-214 0-3"</i>															<i>~10</i>	
	<i>1665</i>	<i>HA-215 0-3"</i>															<i>~10</i>	
	<i>1552</i>	<i>HA-216 0-3"</i>															<i>~10</i>	
	<i>1558</i>	<i>HA-217 0-3"</i>															<i><10</i>	
<i>9/22/00</i>	<i>1604</i>	<i>HA-218 0-3"</i>															<i>>10</i>	

RELINQUISHED BY: (SIGNATURE) <i>EMPTY CONTAINERS</i>	DATE	TIME	RELINQUISHED BY: (SIGNATURE) <i>Steph...</i>	DATE <i>9/25/00</i>	TIME <i>1600</i>	RELINQUISHED BY: (SIGNATURE)	DATE	TIME
RECEIVED BY: (SIGNATURE) <i>EMPTY CONTAINERS</i>	DATE	TIME	RECEIVED BY: (SIGNATURE)	DATE	TIME	RECEIVED BY: (SIGNATURE)	DATE	TIME

LABORATORY USE ONLY

RECEIVED FOR LABORATORY BY: (SIGNATURE) <i>L Swafford</i>	DATE <i>9/26/00</i>	TIME <i>9:07</i>	CUSTODY INTACT <input checked="" type="checkbox"/>	CUSTODY SEAL NO.	STL-SL LOG NO. <i>5006572</i>	LABORATORY REMARKS:
--	------------------------	---------------------	---	------------------	----------------------------------	---------------------

ORIGINAL



ANALYSIS REQUEST AND CHAIN OF CUSTODY RECORD

5102 LaRoche Avenue, Savannah, GA 31404 Phone: (912) 354-7858 Fax: (912) 352-0165
 2846 Industrial Plaza Drive, Tallahassee, FL 32301 Phone: (850) 878-3994 Fax: (850) 878-9504
 900 Lakeside Drive, Mobile, AL 36693 Phone: (334) 666-6633 Fax: (334) 666-6696
 6712 Benjamin Rd., Suite 100, Tampa, FL 33634 Phone: (813) 885-7427 Fax: (813) 885-7049

PROJECT REFERENCE <i>Oxford Lakes</i>	PROJECT NO.	PROJECT LOCATION (STATE)	MATRIX TYPE	REQUIRED ANALYSES										PAGE <i>7</i>	OF <i>7</i>
STL (LAB) PROJECT MANAGER <i>A. Stewart</i>	P.O. NUMBER	CONTRACT NO.	COMPOSITE (C) OR GRAB (G) INDICATE AQUEOUS (WATER) SOLID OR SEMISOLID AIR NONAQUEOUS LIQUID (OIL, SOLVENT, ETC) <i>PCB 8088</i> <i>125 ml/glass</i> <i>4°C</i>	PRESERVATIVE										STANDARD REPORT DELIVERY	
CLIENT (SITE) PM <i>Jerry Hopper</i>	CLIENT PHONE	CLIENT FAX												DATE DUE <i>10/16/00</i>	
CLIENT NAME <i>Solutia</i>	CLIENT EMAIL													EXPEDITED REPORT DELIVERY (SURCHARGE)	
CLIENT ADDRESS <i>90 mch</i>		DATE DUE _____													
COMPANY CONTRACTING THIS WORK (if applicable): <i>Genesis Project</i>				NUMBER OF CONTAINERS SUBMITTED										NUMBER OF COOLERS SUBMITTED PER SHIPMENT: <i>2</i>	

SAMPLE		SAMPLE IDENTIFICATION	NUMBER OF CONTAINERS SUBMITTED										REMARKS	
DATE	TIME													
<i>9/22/00</i>	<i>1604</i>	<i>HA-219 0-3"</i>												<i>screen levels</i>
<i>9/22/00</i>	<i>1950</i>	<i>EB-28</i>												<i>NIO</i>
														<i>< 1</i>

RELINQUISHED BY: (SIGNATURE) <i>EMPTY CONTAINERS</i>	DATE	TIME	RELINQUISHED BY: (SIGNATURE) <i>[Signature]</i>	DATE <i>9/25/00</i>	TIME <i>1600</i>	RELINQUISHED BY: (SIGNATURE)	DATE	TIME
RECEIVED BY: (SIGNATURE) <i>EMPTY CONTAINERS</i>	DATE	TIME	RECEIVED BY: (SIGNATURE)	DATE	TIME	RECEIVED BY: (SIGNATURE)	DATE	TIME

LABORATORY USE ONLY

RECEIVED FOR LABORATORY BY: (SIGNATURE) <i>[Signature]</i>	DATE <i>9/26/00</i>	TIME <i>9:07</i>	CUSTODY INTACT <input checked="" type="radio"/> YES <input type="radio"/> NO	CUSTODY SEAL NO.	STL-SL LOG NO. <i>5006572</i>	LABORATORY REMARKS:
---	------------------------	---------------------	--	------------------	----------------------------------	---------------------

ORIGINAL



ANALYSIS REQUEST AND CHAIN OF CUSTODY RECORD

5102 LaRoche Avenue, Savannah, GA 31404 Phone: (912) 354-7858 Fax: (912) 352-0165
 2846 Industrial Plaza Drive, Tallahassee, FL 32301 Phone: (850) 878-3994 Fax: (850) 878-9504
 900 Lakeside Drive, Mobile, AL 36693 Phone: (334) 666-6633 Fax: (334) 666-6696
 6712 Benjamin Rd., Suite 100, Tampa, FL 33634 Phone: (813) 885-7427 Fax: (813) 885-7049

PROJECT REFERENCE <i>Oxford Lakes</i>		PROJECT NO.	PROJECT LOCATION (STATE)	MATRIX TYPE	REQUIRED ANALYSES										PAGE <i>1</i>	OF <i>1</i>
STL (LAB) PROJECT MANAGER <i>A. Stewart</i>		P.O. NUMBER	CONTRACT NO.	COMPOSITE (C) OR GRAB (G) INDICATE AQUEOUS (WATER) SOLID OR SEMISOLID AIR NONAQUEOUS LIQUID (OIL, SOLVENT, ETC.) <i>PCB 8082</i> <i>125 ml glass</i> <i>4°C</i>	PRESERVATIVE										STANDARD REPORT DELIVERY <input checked="" type="checkbox"/>	
CLIENT (SITE) PM <i>Jerry Hopper</i>		CLIENT PHONE	CLIENT FAX												DATE DUE <i>10/16/00</i>	
CLIENT NAME <i>Solutia</i>		CLIENT EMAIL													EXPEDITED REPORT DELIVERY (SURCHARGE) <input type="checkbox"/>	
CLIENT ADDRESS		NUMBER OF COOLERS SUBMITTED PER SHIPMENT: <i>1</i>													DATE DUE _____	
COMPANY CONTRACTING THIS WORK (if applicable): <i>Genesis 15 Project</i>																
SAMPLE		SAMPLE IDENTIFICATION			NUMBER OF CONTAINERS SUBMITTED										REMARKS	
DATE	TIME															
<i>9/18/00</i>	<i>1520</i>	<i>Ex-1 0-3" Comp</i>													<i>No screen data</i>	
<i>9/19/00</i>	<i>1041</i>	<i>Ex-2 0-3" Comp</i>													<i>data</i>	
<i>9/19/00</i>	<i>1337</i>	<i>Ex-3 0-3" Comp</i>														
<i>9/19/00</i>	<i>1502</i>	<i>Ex-4 0-3" Comp</i>														
<i>9/20/00</i>	<i>1050</i>	<i>Ex-5 0-3" Comp</i>														
<i>9/20/00</i>	<i>1430</i>	<i>Ex-6 0-3" Comp</i>														
<i>9/20/00</i>	<i>1520</i>	<i>Ex-7 0-3" Comp</i>														
<i>9/21/00</i>	<i>1756</i>	<i>Ex-8 0-3" Comp</i>														
RELINQUISHED BY: (SIGNATURE) <i>EMPTY CONTAINERS</i>		DATE	TIME	RELINQUISHED BY: (SIGNATURE) <i>[Signature]</i>		DATE	TIME	RELINQUISHED BY: (SIGNATURE)		DATE	TIME	RELINQUISHED BY: (SIGNATURE)		DATE	TIME	
RECEIVED BY: (SIGNATURE) <i>EMPTY CONTAINERS</i>		DATE	TIME	RECEIVED BY: (SIGNATURE) <i>[Signature]</i>		DATE	TIME	RECEIVED BY: (SIGNATURE)		DATE	TIME	RECEIVED BY: (SIGNATURE)		DATE	TIME	

LABORATORY USE ONLY

RECEIVED FOR LABORATORY BY: (SIGNATURE) <i>F. Swafford</i>	DATE <i>9/26/00</i>	TIME <i>9:07</i>	CUSTODY INTACT <input checked="" type="checkbox"/>	CUSTODY SEAL NO.	STL-SL LOG NO. <i>5006572</i>	LABORATORY REMARKS:
---	------------------------	---------------------	---	------------------	----------------------------------	---------------------

ORIGINAL



LOG NO: S0-06692
Received: 29 SEP 00
Reported: 19 OCT 00

Mr. Mike Price
Genesis Project, Inc.
1258 Concord Road
Smyrna, GA 30080

Contract No.: S7219
Project: OXFORD LAKES
Sampled By: Client
Code: 144401019
Page 1

REPORT OF RESULTS

LOG NO	SAMPLE DESCRIPTION , SOLID OR SEMISOLID SAMPLES	DATE/ TIME SAMPLED
06692-1	HA-220 0-3"	09-25-00/14:16
06692-2	HA-221 0-3"	09-25-00/14:21
06692-3	HA-222 0-3"	09-25-00/14:41
06692-4	HA-223 0-3"	09-25-00/14:36
06692-5	HA-224 0-3"	09-25-00/15:25

PARAMETER	06692-1	06692-2	06692-3	06692-4	06692-5
PCB's (8082)					
Aroclor-1016, ug/kg dw	<140	<80	<150	<200	<150
Aroclor-1221, ug/kg dw	<290	<160	<300	<400	<300
Aroclor-1232, ug/kg dw	<140	<80	<150	<200	<150
Aroclor-1242, ug/kg dw	<140	<80	<150	<200	<150
Aroclor-1248, ug/kg dw	1500	830	1800	3900	1900
Aroclor-1254, ug/kg dw	3400	1800	4400	9400	4400
Aroclor-1260, ug/kg dw	2500	1500	3700	6700	3700
Aroclor 1268, ug/kg dw	560	340	820	1700	830
Surrogate - TCX	37 %	36 %	43 %	50 %	48 %
Surrogate - DCB	*F36	*F36	*F36	*F36	*F36
Dilution Factor	4	2	4	5	4
Prep Date	10.03.00	10.03.00	10.03.00	10.03.00	10.03.00
Analysis Date	10.11.00	10.11.00	10.11.00	10.11.00	10.11.00
Batch ID	10030	10030	10030	10030	10030
Percent Solids	91	83	88	83	88



LOG NO: S0-06692
 Received: 29 SEP 00
 Reported: 19 OCT 00

Mr. Mike Price
 Genesis Project, Inc.
 1258 Concord Road
 Smyrna, GA 30080

Contract No.: S7219
 Project: OXFORD LAKES
 Sampled By: Client
 Code: 144401019
 Page 2

REPORT OF RESULTS

LOG NO	SAMPLE DESCRIPTION , SOLID OR SEMISOLID SAMPLES	DATE/ TIME SAMPLED
06692-6	HA-225 0-3"	09-25-00/15:25
06692-7	HA-226 0-3"	09-25-00/15:20
06692-8	HA-227 0-3"	09-25-00/15:26
06692-9	HA-228 0-3"	09-25-00/15:35
06692-10	HA-229 0-3"	09-25-00/15:46

PARAMETER	06692-6	06692-7	06692-8	06692-9	06692-10
PCB's (8082)					
Aroclor-1016, ug/kg dw	<75	<78	<40	<81	<370
Aroclor-1221, ug/kg dw	<150	<160	<81	<160	<750
Aroclor-1232, ug/kg dw	<75	<78	<40	<81	<370
Aroclor-1242, ug/kg dw	<75	<78	<40	<81	<370
Aroclor-1248, ug/kg dw	870	680	<40	1400	2600P
Aroclor-1254, ug/kg dw	2500	2200	200P	3400	14000
Aroclor-1260, ug/kg dw	2000	2100	740	2900	10000
Aroclor 1268, ug/kg dw	500	430	120P	630	800P
Surrogate - TCX	40 %	42 %	50 %	41 %	*F33
Surrogate - DCB	*F36	*F36	110 %	*F36	*F33
Dilution Factor	2	2	1	2	10
Prep Date	10.03.00	10.03.00	10.03.00	10.03.00	10.03.00
Analysis Date	10.11.00	10.11.00	10.06.00	10.11.00	10.13.00
Batch ID	10030	10030	10030	10030	10030
Percent Solids	88	84	83	81	89



LOG NO: S0-06692
Received: 29 SEP 00
Reported: 19 OCT 00

Mr. Mike Price
Genesis Project, Inc.
1258 Concord Road
Smyrna, GA 30080

Contract No.: S7219
Project: OXFORD LAKES
Sampled By: Client
Code: 144401019
Page 3

REPORT OF RESULTS

LOG NO	SAMPLE DESCRIPTION , SOLID OR SEMISOLID SAMPLES		DATE/ TIME SAMPLED		
06692-11	HA-230 0-3"		09-25-00/15:44		
06692-12	HA-231 0-3"		09-25-00/15:50		
06692-13	HA-232 0-3"		09-26-00/07:42		
06692-14	HA-233 0-3"		09-26-00/07:43		
06692-15	HA-234 0-3"		09-26-00/08:04		
PARAMETER	06692-11	06692-12	06692-13	06692-14	06692-15
PCB's (8082)					
Aroclor-1016, ug/kg dw	<190	<190	<37	<36	<72
Aroclor-1221, ug/kg dw	<380	<390	<75	<74	<150
Aroclor-1232, ug/kg dw	<190	<190	<37	<36	<72
Aroclor-1242, ug/kg dw	<190	<190	<37	<36	<72
Aroclor-1248, ug/kg dw	1800	2600	380	460	450
Aroclor-1254, ug/kg dw	4900	6200	780	780	1300
Aroclor-1260, ug/kg dw	4800	5100	670	590	1000
Aroclor 1268, ug/kg dw	1100	1000	130	120	250
Surrogate - TCX	42 %	50 %	53 %	39 %	36 %
Surrogate - DCB	*F36	*F36	84 %	94 %	122 %
Dilution Factor	5	5	1	1	2
Prep Date	10.03.00	10.03.00	10.03.00	10.03.00	10.03.00
Analysis Date	10.11.00	10.11.00	10.11.00	10.11.00	10.11.00
Batch ID	10030	10030	10030	10030	10030
Percent Solids	87	86	89	91	91



LOG NO: S0-06692
 Received: 29 SEP 00
 Reported: 19 OCT 00

Mr. Mike Price
 Genesis Project, Inc.
 1258 Concord Road
 Smyrna, GA 30080

Contract No.: S7219
 Project: OXFORD LAKES
 Sampled By: Client
 Code: 144401019
 Page 4

REPORT OF RESULTS

LOG NO	SAMPLE DESCRIPTION , SOLID OR SEMISOLID SAMPLES	DATE/ TIME SAMPLED
06692-16	HA-237 0-3"	09-26-00/08:35
06692-17	HA-238 0-3"	09-26-00/08:48
06692-18	HA-239 0-3"	09-26-00/09:16
06692-19	HA-240 0-3"	09-26-00/09:20
06692-20	HA-241 0-3"	09-26-00/09:16

PARAMETER	06692-16	06692-17	06692-18	06692-19	06692-20
PCB's (8082)					
Aroclor-1016, ug/kg dw	<190	<76	<41	<200	<40
Aroclor-1221, ug/kg dw	<380	<150	<83	<400	<82
Aroclor-1232, ug/kg dw	<190	<76	<41	<200	<40
Aroclor-1242, ug/kg dw	<190	<76	<41	<200	<40
Aroclor-1248, ug/kg dw	<190	960	480	3900	380
Aroclor-1254, ug/kg dw	6800	2700	1500	8100	1100
Aroclor-1260, ug/kg dw	6300	2000	1600	6200	950
Aroclor 1268, ug/kg dw	1600	480	420	1400	240
Surrogate - TCX	46 %	36 %	34 %	34 %	41 %
Surrogate - DCB	*F36	*F36	*F36	*F36	115 %
Dilution Factor	5	2	1	5	1
Prep Date	10.03.00	10.03.00	10.03.00	10.03.00	10.03.00
Analysis Date	10.11.00	10.11.00	10.11.00	10.11.00	10.11.00
Batch ID	10030	10030	10030	10030	10030
Percent Solids	88	87	81	83	82



LOG NO: S0-06692
Received: 29 SEP 00
Reported: 19 OCT 00

Mr. Mike Price
Genesis Project, Inc.
1258 Concord Road
Smyrna, GA 30080

Contract No.: S7219
Project: OXFORD LAKES
Sampled By: Client
Code: 144401019
Page 5

REPORT OF RESULTS

LOG NO	SAMPLE DESCRIPTION , SOLID OR SEMISOLID SAMPLES	DATE/ TIME SAMPLED
06692-21	HA-242 0-3"	09-26-00/09:56
06692-22	HA-243 0-3"	09-26-00/09:58
06692-23	HA-244 0-3"	09-26-00/10:03
06692-24	HA-245 0-3"	09-26-00/10:08
06692-25	HA-246 0-3"	09-26-00/10:06

PARAMETER	06692-21	06692-22	06692-23	06692-24	06692-25
PCB's (8082)					
Aroclor-1016, ug/kg dw	<75	<78	<77	<80	<78
Aroclor-1221, ug/kg dw	<150	<160	<160	<160	<160
Aroclor-1232, ug/kg dw	<75	<78	<77	<80	<78
Aroclor-1242, ug/kg dw	<75	<78	<77	<80	<78
Aroclor-1248, ug/kg dw	1200	1600	1300	860	920
Aroclor-1254, ug/kg dw	1700P	3400	3200	2300	2600
Aroclor-1260, ug/kg dw	2600	3000	3100	2300	2500
Aroclor 1268, ug/kg dw	660	770	800	620	650
Surrogate - TCX	24 %	30 %	36 %	34 %	27 %
Surrogate - DCB	*F36	*F36	*F36	*F36	*F36
Dilution Factor	2	2	2	2	2
Prep Date	10.04.00	10.04.00	10.04.00	10.04.00	10.04.00
Analysis Date	10.09.00	10.09.00	10.09.00	10.09.00	10.09.00
Batch ID	10040	10040	10040	10040	10040
Percent Solids	88	85	86	83	84



LOG NO: S0-06692
Received: 29 SEP 00
Reported: 19 OCT 00

Mr. Mike Price
Genesis Project, Inc.
1258 Concord Road
Smyrna, GA 30080

Contract No.: S7219
Project: OXFORD LAKES
Sampled By: Client
Code: 144401019
Page 6

REPORT OF RESULTS

LOG NO	SAMPLE DESCRIPTION , SOLID OR SEMISOLID SAMPLES					DATE/ TIME SAMPLED
06692-26	HA-247 0-3"					09-26-00/11:53
06692-27	HA-248 0-3"					09-26-00/11:58
06692-28	HA-249 0-3"					09-26-00/12:02
06692-29	HA-250 0-3"					09-26-00/12:05
06692-30	HA-251 0-3"					09-26-00/12:17
PARAMETER	06692-26	06692-27	06692-28	06692-29	06692-30	
PCB's (8082)						
Aroclor-1016, ug/kg dw	<370	<71	<380	<190	<190	
Aroclor-1221, ug/kg dw	<740	<140	<760	<380	<380	
Aroclor-1232, ug/kg dw	<370	<71	<380	<190	<190	
Aroclor-1242, ug/kg dw	<370	<71	<380	<190	<190	
Aroclor-1248, ug/kg dw	1600P	1300	2700	2400	4700	
Aroclor-1254, ug/kg dw	6200	2900	5900	4200	8100	
Aroclor-1260, ug/kg dw	5100	2800	5400	3600	6600	
Aroclor 1268, ug/kg dw	1100	330	1200	720	1400	
Surrogate - TCX	*F33	41 %	*F33	25 %	28 %	
Surrogate - DCB	*F33	117 %	*F33	*F36	*F36	
Dilution Factor	10	2	10	5	5	
Prep Date	10.04.00	10.04.00	10.04.00	10.04.00	10.04.00	
Analysis Date	10.09.00	10.10.00	10.09.00	10.09.00	10.09.00	
Batch ID	10040	10040	10040	10040	10040	
Percent Solids	90	93	88	88	88	



LOG NO: S0-06692
Received: 29 SEP 00
Reported: 19 OCT 00

Mr. Mike Price
Genesis Project, Inc.
1258 Concord Road
Smyrna, GA 30080

Contract No.: S7219
Project: OXFORD LAKES
Sampled By: Client
Code: 144401019
Page 7

REPORT OF RESULTS

LOG NO	SAMPLE DESCRIPTION , SOLID OR SEMISOLID SAMPLES					DATE/ TIME SAMPLED
06692-31	HA-252 0-3"					09-26-00/12:18
06692-32	HA-253 0-3"					09-26-00/12:22
06692-33	HA-254 0-3"					09-26-00/12:26
06692-34	HA-255 0-3"					09-26-00/12:34
06692-35	HA-256 0-3"					09-26-00/12:37
PARAMETER	06692-31	06692-32	06692-33	06692-34	06692-35	
PCB's (8082)						
Aroclor-1016, ug/kg dw	<38	<37	<37	<37	<380	
Aroclor-1221, ug/kg dw	<76	<74	<74	<75	<780	
Aroclor-1232, ug/kg dw	<38	<37	<37	<37	<380	
Aroclor-1242, ug/kg dw	<38	<37	<37	<37	<380	
Aroclor-1248, ug/kg dw	920	480	740	280	2600	
Aroclor-1254, ug/kg dw	1700	1000	1800	950	7300	
Aroclor-1260, ug/kg dw	1500	920	1700	1100	8000	
Aroclor 1268, ug/kg dw	210	210	250	260	1700	
Surrogate - TCX	26 %	28 %	30 %	38 %	*F33	
Surrogate - DCB	110 %	78 %	128 %	100 %	*F33	
Dilution Factor	1	1	1	1	10	
Prep Date	10.04.00	10.04.00	10.04.00	10.04.00	10.04.00	
Analysis Date	10.09.00	10.09.00	10.09.00	10.09.00	10.09.00	
Batch ID	10040	10040	10040	10040	10040	
Percent Solids	88	90	90	89	86	



LOG NO: S0-06692
 Received: 29 SEP 00
 Reported: 19 OCT 00

Mr. Mike Price
 Genesis Project, Inc.
 1258 Concord Road
 Smyrna, GA 30080

Contract No.: S7219
 Project: OXFORD LAKES
 Sampled By: Client
 Code: 144401019
 Page 8

REPORT OF RESULTS

LOG NO	SAMPLE DESCRIPTION , SOLID OR SEMISOLID SAMPLES	DATE/ TIME SAMPLED
06692-36	HA-257 0-3"	09-26-00/12:33
06692-37	HA-261 0-3"	09-26-00/16:10
06692-38	HA-262 0-3"	09-26-00/16:07
06692-39	HA-263 0-3"	09-26-00/16:03
06692-40	HA-264 0-3"	09-26-00/16:15

PARAMETER	06692-36	06692-37	06692-38	06692-39	06692-40
PCB's (8082)					
Aroclor-1016, ug/kg dw	<39	<36	<720	<380	<380
Aroclor-1221, ug/kg dw	<79	<74	<1500	<760	<760
Aroclor-1232, ug/kg dw	<39	<36	<720	<380	<380
Aroclor-1242, ug/kg dw	<39	<36	<720	<380	<380
Aroclor-1248, ug/kg dw	550	310P	10000	3700	2600
Aroclor-1254, ug/kg dw	1600	1800	17000	8500	5600
Aroclor-1260, ug/kg dw	1800	1400	13000	6000	4100
Aroclor 1268, ug/kg dw	470	310	2700	1100	800
Surrogate - TCX	40 %	39 %	*F33	*F33	*F33
Surrogate - DCB	145 %	*F36	*F33	*F33	*F33
Dilution Factor	1	1	20	10	10
Prep Date	10.04.00	10.04.00	10.04.00	10.04.00	10.04.00
Analysis Date	10.09.00	10.09.00	10.09.00	10.09.00	10.09.00
Batch ID	10040	10040	10040	10040	10040
Percent Solids	85	91	91	88	88



LOG NO: S0-06692
Received: 29 SEP 00
Reported: 19 OCT 00

Mr. Mike Price
Genesis Project, Inc.
1258 Concord Road
Smyrna, GA 30080

Contract No.: S7219
Project: OXFORD LAKES
Sampled By: Client
Code: 144401019
Page 9

REPORT OF RESULTS

LOG NO	SAMPLE DESCRIPTION , SOLID OR SEMISOLID SAMPLES					DATE/ TIME SAMPLED
06692-41	HA-265 0-3"					09-27-00/07:50
06692-42	HA-266 0-3"					09-27-00/07:47
06692-43	HA-267 0-3"					09-27-00/07:58
06692-44	HA-269 0-3"					09-27-00/08:12
06692-45	HA-270 0-3"					09-27-00/08:17
PARAMETER	06692-41	06692-42	06692-43	06692-44	06692-45	
PCB's (8082)						
Aroclor-1016, ug/kg dw	<37	<180	<38	<36	<37	
Aroclor-1221, ug/kg dw	<74	<380	<76	<74	<75	
Aroclor-1232, ug/kg dw	<37	<180	<38	<36	<37	
Aroclor-1242, ug/kg dw	<37	<180	<38	<36	<37	
Aroclor-1248, ug/kg dw	1200	3000	520	490	120	
Aroclor-1254, ug/kg dw	1600	5700	1300	1300	340	
Aroclor-1260, ug/kg dw	1200	5500	1000	1200	330	
Aroclor 1268, ug/kg dw	250	940	270	290	54	
Surrogate - TCX	31 %	32 %	16 %	17 %	8 %	
Surrogate - DCB	128 %	*F36	105 %	106 %	34 %	
Dilution Factor	1	5	1	1	1	
Prep Date	10.04.00	10.04.00	10.04.00	10.04.00	10.04.00	
Analysis Date	10.08.00	10.08.00	10.08.00	10.08.00	10.08.00	
Batch ID	1004N	1004N	1004N	1004N	1004N	
Percent Solids	90	89	88	91	89	



LOG NO: S0-06692
Received: 29 SEP 00
Reported: 19 OCT 00

Mr. Mike Price
Genesis Project, Inc.
1258 Concord Road
Smyrna, GA 30080

Contract No.: S7219
Project: OXFORD LAKES
Sampled By: Client
Code: 144401019
Page 10

REPORT OF RESULTS

LOG NO	SAMPLE DESCRIPTION , SOLID OR SEMISOLID SAMPLES				DATE/ TIME SAMPLED
06692-46	HA-271 0-3"				09-27-00/11:30
06692-47	HA-272 0-3"				09-27-00/11:24
06692-48	HA-273 0-3"				09-27-00/11:36
06692-49	HA-274 0-3"				09-27-00/11:41
PARAMETER	06692-46	06692-47	06692-48	06692-49	
PCB's (8082)					
Aroclor-1016, ug/kg dw	<77	<40	<38	<38	
Aroclor-1221, ug/kg dw	<160	<81	<78	<77	
Aroclor-1232, ug/kg dw	<77	<40	<38	<38	
Aroclor-1242, ug/kg dw	<77	<40	<38	<38	
Aroclor-1248, ug/kg dw	1100	400	43	<38	
Aroclor-1254, ug/kg dw	2600	1100	160	54	
Aroclor-1260, ug/kg dw	2000	840	180	73	
Aroclor 1268, ug/kg dw	510	260	<38	<38	
Surrogate - TCX	26 %	14 %	18 %	27 %	
Surrogate - DCB	*F36	*F36	47 %	63 %	
Dilution Factor	2	1	1	1	
Prep Date	10.04.00	10.04.00	10.04.00	10.10.00	
Analysis Date	10.10.00	10.08.00	10.08.00	10.12.00	
Batch ID	1004N	1004N	1004N	10100	
Percent Solids	86	83	86	87	



LOG NO: S0-06692
Received: 29 SEP 00
Reported: 19 OCT 00

Mr. Mike Price
Genesis Project, Inc.
1258 Concord Road
Smyrna, GA 30080

Contract No.: S7219
Project: OXFORD LAKES
Sampled By: Client
Code: 144401019
Page 11

REPORT OF RESULTS

LOG NO	SAMPLE DESCRIPTION , SOLID OR SEMISOLID SAMPLES				DATE/ TIME SAMPLED
06692-49-RE	HA-274 0-3"				09-27-00/11:41
06692-50	HA-275 0-3"				09-27-00/11:58
06692-51	HA-276 0-3"				09-27-00/11:54
06692-52	HA-277 0-3"				09-27-00/11:58
PARAMETER	06692-49-RE	06692-50	06692-51	06692-52	
PCB's (8082)					
Aroclor-1016, ug/kg dw	<38	<39	<38	<40	
Aroclor-1221, ug/kg dw	<77	<80	<78	<81	
Aroclor-1232, ug/kg dw	<38	<39	<38	<40	
Aroclor-1242, ug/kg dw	<38	<39	<38	<40	
Aroclor-1248, ug/kg dw	<38	180	300	290	
Aroclor-1254, ug/kg dw	74	500	1100	850	
Aroclor-1260, ug/kg dw	150	560	1100	1200	
Aroclor 1268, ug/kg dw	<38	130	270	220	
Surrogate - TCX	43 %	29 %	20 %	36 %	
Surrogate - DCB	89 %	95 %	100 %	85 %	
Dilution Factor	1	1	1	1	
Prep Date	10.17.00	10.04.00	10.04.00	10.04.00	
Analysis Date	10.18.00	10.08.00	10.08.00	10.08.00	
Batch ID	10170	1004N	1004N	1004N	
Percent Solids	---	84	86	83	



LOG NO: S0-06692
Received: 29 SEP 00
Reported: 19 OCT 00

Mr. Mike Price
Genesis Project, Inc.
1258 Concord Road
Smyrna, GA 30080

Contract No.: S7219
Project: OXFORD LAKES
Sampled By: Client
Code: 144401019
Page 12

REPORT OF RESULTS

LOG NO	SAMPLE DESCRIPTION , SOLID OR SEMISOLID SAMPLES	DATE/ TIME SAMPLED
06692-53	HA-278 0-3"	09-27-00/12:02
06692-54	HA-279 0-3"	09-27-00/13:50
06692-55	HA-280 0-3"	09-27-00/13:46
06692-56	HA-281 0-3"	09-27-00/13:48
06692-57	HA-282 0-3"	09-27-00/13:53

PARAMETER	06692-53	06692-54	06692-55	06692-56	06692-57
PCB's (8082)					
Aroclor-1016, ug/kg dw	<39	<37	<38	<38	<35
Aroclor-1221, ug/kg dw	<79	<75	<76	<77	<72
Aroclor-1232, ug/kg dw	<39	<37	<38	<38	<35
Aroclor-1242, ug/kg dw	<39	<37	<38	<38	<35
Aroclor-1248, ug/kg dw	160	280	240	330	300
Aroclor-1254, ug/kg dw	450	680	600	900	880
Aroclor-1260, ug/kg dw	550	670	590	940	700
Aroclor 1268, ug/kg dw	120	100	130	270	<35
Surrogate - TCX	20 %	12 %	9 %	13 %	15 %
Surrogate - DCB	50 %	110 %	58 %	116 %	89 %
Dilution Factor	1	1	1	1	1
Prep Date	10.04.00	10.04.00	10.04.00	10.04.00	10.04.00
Analysis Date	10.08.00	10.08.00	10.08.00	10.08.00	10.09.00
Batch ID	1004N	1004N	1004N	1004N	1004N
Percent Solids	85	89	88	87	93



LOG NO: S0-06692
Received: 29 SEP 00
Reported: 19 OCT 00

Mr. Mike Price
Genesis Project, Inc.
1258 Concord Road
Smyrna, GA 30080

Contract No.: S7219
Project: OXFORD LAKES
Sampled By: Client
Code: 144401019
Page 13

REPORT OF RESULTS

LOG NO	SAMPLE DESCRIPTION , SOLID OR SEMISOLID SAMPLES	DATE/ TIME SAMPLED
06692-58	HA-283 0-3"	09-27-00/15:25
06692-59	EB-29	09-22-00/15:14
06692-60	EB-30	09-26-00/08:46
06692-61	EB-31	09-26-00/17:14
06692-62	EB-32	09-27-00/07:45

PARAMETER	06692-58	06692-59	06692-60	06692-61	06692-62
PCB's (8082)					
Aroclor-1016, ug/kg dw	<35	<34	<33	<34	<34
Aroclor-1221, ug/kg dw	<70	<69	<67	<68	<69
Aroclor-1232, ug/kg dw	<35	<34	<33	<34	<34
Aroclor-1242, ug/kg dw	<35	<34	<33	<34	<34
Aroclor-1248, ug/kg dw	<35	<34	<33	<34	<34
Aroclor-1254, ug/kg dw	62	<34	<33	<34	<34
Aroclor-1260, ug/kg dw	99	<34	<33	<34	<34
Aroclor 1268, ug/kg dw	<35	<34	<33	<34	<34
Surrogate - TCX	14 %	27 %	26 %	28 %	24 %
Surrogate - DCB	89 %	34 %	44 %	37 %	46 %
Dilution Factor	1	1	1	1	1
Prep Date	10.04.00	10.04.00	10.10.00	10.05.00	10.05.00
Analysis Date	10.09.00	10.09.00	10.12.00	10.08.00	10.08.00
Batch ID	1004N	1004N	10100	10050	10050
Percent Solids	95	97	101	98	97



LOG NO: S0-06692
Received: 29 SEP 00
Reported: 19 OCT 00

Mr. Mike Price
Genesis Project, Inc.
1258 Concord Road
Smyrna, GA 30080

Contract No.: S7219
Project: OXFORD LAKES
Sampled By: Client
Code: 144401019
Page 14

REPORT OF RESULTS

LOG NO	SAMPLE DESCRIPTION , SOLID OR SEMISOLID SAMPLES	DATE/ TIME SAMPLED
06692-63	EB-33	09-27-00/11:52
06692-64	HA-238 0-3" DUP	09-26-00/08:48
06692-65	HA-251 0-3" DUP	09-26-00/12:17
06692-66	HA-266 0-3" DUP	09-27-00/07:47
06692-67	HA-277 0-3" DUP	09-27-00/11:58

PARAMETER	06692-63	06692-64	06692-65	06692-66	06692-67
PCB's (8082)					
Aroclor-1016, ug/kg dw	<34	<38	<38	<74	<40
Aroclor-1221, ug/kg dw	<68	<77	<76	<150	<81
Aroclor-1232, ug/kg dw	<34	<38	<38	<74	<40
Aroclor-1242, ug/kg dw	<34	<38	<38	<74	<40
Aroclor-1248, ug/kg dw	<34	360	620	940	49
Aroclor-1254, ug/kg dw	<34	1800	1800	3100	360
Aroclor-1260, ug/kg dw	<34	1500	1700	2300	440
Aroclor 1268, ug/kg dw	<34	350	320	470	120
Surrogate - TCX	26 %	28 %X	26 %X	25 %X	26 %
Surrogate - DCB	34 %	*F36	*F36	*F36	90 %
Dilution Factor	1	1	1	2	1
Prep Date	10.05.00	10.05.00	10.05.00	10.05.00	10.05.00
Analysis Date	10.09.00	10.09.00	10.09.00	10.09.00	10.09.00
Batch ID	10050	10050	10050	10050	10050
Percent Solids	98	87	88	89	83



LOG NO: S0-06692
 Received: 29 SEP 00
 Reported: 19 OCT 00

Mr. Mike Price
 Genesis Project, Inc.
 1258 Concord Road
 Smyrna, GA 30080

Contract No.: S7219
 Project: OXFORD LAKES
 Sampled By: Client
 Code: 144401019
 Page 15

REPORT OF RESULTS

LOG NO	SAMPLE DESCRIPTION , SOLID OR SEMISOLID SAMPLES					DATE/ TIME SAMPLED
06692-68	EX-9 0-3" Comp.					09-26-00/09:50
06692-69	EX-10 0-3" Comp.					09-26-00/15:53
06692-70	EX-11 0-3" Comp.					09-26-00/16:00
06692-71	EX-12 0-3" Comp.					09-27-00/08:35
06692-72	EX-13 0-3" Comp.					09-27-00/11:20
PARAMETER	06692-68	06692-69	06692-70	06692-71	06692-72	
PCB's (8082)						
Aroclor-1016, ug/kg dw	<35	<38	<77	<35	<38	
Aroclor-1221, ug/kg dw	<71	<77	<160	<72	<76	
Aroclor-1232, ug/kg dw	<35	<38	<77	<35	<38	
Aroclor-1242, ug/kg dw	<35	<38	<77	<35	<38	
Aroclor-1248, ug/kg dw	<35	900	1700	<35	140	
Aroclor-1254, ug/kg dw	870	1200	2500	180	770	
Aroclor-1260, ug/kg dw	820	1100	2000	190	650	
Aroclor 1268, ug/kg dw	140	190	360	40	120	
Surrogate - TCX	28 %	33 %	32 %	39 %	30 %	
Surrogate - DCB	111 %	89 %	*F36	89 %	89 %	
Dilution Factor	1	1	2	1	1	
Prep Date	10.05.00	10.05.00	10.05.00	10.05.00	10.05.00	
Analysis Date	10.09.00	10.09.00	10.11.00	10.11.00	10.11.00	
Batch ID	10050	10050	10050	10050	10050	
Percent Solids	94	87	86	93	88	



LOG NO: S0-06692
Received: 29 SEP 00
Reported: 19 OCT 00

Mr. Mike Price
Genesis Project, Inc.
1258 Concord Road
Smyrna, GA 30080

Contract No.: S7219
Project: OXFORD LAKES
Sampled By: Client
Code: 144401019
Page 16

REPORT OF RESULTS

LOG NO	SAMPLE DESCRIPTION , SOLID OR SEMISOLID SAMPLES	DATE/ TIME SAMPLED
06692-73	EX-14 0-3" Comp.	09-27-00/15:53
06692-74	EX-15 0-3" Comp.	09-28-00/08:29
06692-75	EX-16 0-3" Comp.	09-28-00/10:47

PARAMETER	06692-73	06692-74	06692-75
PCB's (8082)			
Aroclor-1016, ug/kg dw	<40	<35	<38
Aroclor-1221, ug/kg dw	<82	<72	<77
Aroclor-1232, ug/kg dw	<40	<35	<38
Aroclor-1242, ug/kg dw	<40	<35	<38
Aroclor-1248, ug/kg dw	430	<35	970
Aroclor-1254, ug/kg dw	580	220	1300
Aroclor-1260, ug/kg dw	600	170	1300
Aroclor 1268, ug/kg dw	200	57	210
Surrogate - TCX	40 %	36 %	35 %
Surrogate - DCB	95 %	78 %	126 %
Dilution Factor	1	1	1
Prep Date	10.05.00	10.05.00	10.05.00
Analysis Date	10.11.00	10.11.00	10.11.00
Batch ID	10050	10050	10050
Percent Solids	82	93	87



LOG NO: S0-06692
Received: 29 SEP 00
Reported: 19 OCT 00

Mr. Mike Price
Genesis Project, Inc.
1258 Concord Road
Smyrna, GA 30080

Contract No.: S7219
Project: OXFORD LAKES
Sampled By: Client
Code: 144401019
Page 17

REPORT OF RESULTS

LOG NO	SAMPLE DESCRIPTION , QC REPORT FOR SOLID/SEMISOLID	DATE/ TIME SAMPLED	
06692-76	Method Blank		
06692-77	Lab Control Standard % Recovery		
06692-78	LCS Accuracy Control Limit (%R)		
PARAMETER	06692-76	06692-77	06692-78
PCB's (8082)			
Aroclor-1016, ug/kg dw	<33	52 %	34-138 %
Aroclor-1221, ug/kg dw	<67	---	---
Aroclor-1232, ug/kg dw	<33	---	---
Aroclor-1242, ug/kg dw	<33	---	---
Aroclor-1248, ug/kg dw	<33	---	---
Aroclor-1254, ug/kg dw	<33	---	---
Aroclor-1260, ug/kg dw	<33	70 %	39-138 %
Aroclor 1268, ug/kg dw	<33	---	---
Surrogate - TCX	59 %	35 %	30-150 %
Surrogate - DCB	70 %	65 %	30-150 %
Dilution Factor	1	1	---
Prep Date	10.05.00	10.05.00	---
Analysis Date	10.08.00	10.08.00	---
Batch ID	10050	10050	10050



LOG NO: S0-06692
Received: 29 SEP 00
Reported: 19 OCT 00

Mr. Mike Price
Genesis Project, Inc.
1258 Concord Road
Smyrna, GA 30080

Contract No.: S7219
Project: OXFORD LAKES
Sampled By: Client
Code: 144401019
Page 18

REPORT OF RESULTS

LOG NO	SAMPLE DESCRIPTION , QC REPORT FOR SOLID/SEMISOLID	DATE/ TIME SAMPLED

PARAMETER

Methods: EPA SW-846, Update III.

*F33 = Control limits are established only for surrogate concentration levels specified by EPA methods. Because the sample was diluted prior to analysis, surrogate recoveries are not reported.

*F36 = Surrogate recovery was outside established limits due to a coeluting matrix interference in the sample.

P = Identification of target analytes using GC methodology is based on retention time. Although two dissimilar GC columns confirmed the presence of the target analyte in the sample, relative percent difference is >40 %. Thus, viewer discretion should be employed during data review and interpretation of results for this target compound.

X = Surrogate is below QC limits; the alternate surroage was not recovered because of coeluting matrix.



Angie Stewart, Project Manager



ANALYSIS REQUEST AND CHAIN OF CUSTODY RECORD

Serial Number 029248

- 5102 LaRoche Avenue, Savannah, GA 31404 Phone: (912) 354-7858 Fax: (912) 352-0165
- 2846 Industrial Plaza Drive, Tallahassee, FL 32301 Phone: (850) 878-3994 Fax: (850) 878-9504
- 900 Lakeside Drive, Mobile, AL 36693 Phone: (334) 666-6633 Fax: (334) 666-6696
- 6712 Benjamin Rd., Suite 100, Tampa, FL 33634 Phone: (813) 885-7427 Fax: (813) 885-7049

PROJECT REFERENCE <i>Oxford Lakes</i>		PROJECT NO.	PROJECT LOCATION (STATE)	MATRIX TYPE	REQUIRED ANALYSES					PAGE <i>1</i>	OF <i>6</i>				
STL (LAB) PROJECT MANAGER <i>A. Stewart</i>		P.O. NUMBER	CONTRACT NO.	COMPOSITE (C) OR GRAB (G) INDICATE AQUEOUS (WATER) SOLID OR SEMISOLID AIR NONAQUEOUS LIQUID (OIL, SOLVENT, ETC) <i>125 ml 9/25/00</i> <i>PCB 8082</i> <i>4°C</i>	PRESERVATIVE						STANDARD REPORT DELIVERY				
CLIENT (SITE) PM <i>Jerry Hopper</i>		CLIENT PHONE	CLIENT FAX								DATE DUE <i>10/18/00</i>				
CLIENT NAME <i>Solutia</i>		CLIENT EMAIL									EXPEDITED REPORT DELIVERY (SURCHARGE)		DATE DUE		
CLIENT ADDRESS		COMPANY CONTRACTING THIS WORK (if applicable) <i>Genesis Project</i>									NUMBER OF COOLERS SUBMITTED PER SHIPMENT:		<i>2</i>		

SAMPLE		SAMPLE IDENTIFICATION	COMPOSITE (C) OR GRAB (G) INDICATE	AQUEOUS (WATER)	SOLID OR SEMISOLID	AIR	NONAQUEOUS LIQUID (OIL, SOLVENT, ETC)	NUMBER OF CONTAINERS SUBMITTED					REMARKS
DATE	TIME												
<i>9/25/00</i>	<i>1416</i>	<i>HA-220 0-3"</i>			<input checked="" type="checkbox"/>		<i>1</i>						
	<i>1421</i>	<i>HA-221 0-3"</i>			<input checked="" type="checkbox"/>		<i>1</i>						
	<i>1441</i>	<i>HA-222 0-3"</i>			<input checked="" type="checkbox"/>		<i>1</i>						
	<i>1436</i>	<i>HA-223 0-3"</i>			<input checked="" type="checkbox"/>		<i>1</i>						
	<i>1525</i>	<i>HA-224 0-3"</i>			<input checked="" type="checkbox"/>		<i>1</i>						
	<i>1525</i>	<i>HA-225 0-3"</i>			<input checked="" type="checkbox"/>		<i>1</i>						
	<i>1526</i>	<i>HA-226 0-3"</i>			<input checked="" type="checkbox"/>		<i>1</i>						
	<i>1526</i>	<i>HA-227 0-3"</i>			<input checked="" type="checkbox"/>		<i>1</i>						
	<i>1535</i>	<i>HA-228 0-3"</i>			<input checked="" type="checkbox"/>		<i>1</i>						
	<i>1546</i>	<i>HA-229 0-3"</i>			<input checked="" type="checkbox"/>		<i>1</i>						
	<i>1544</i>	<i>HA-230 0-3"</i>			<input checked="" type="checkbox"/>		<i>1</i>						
<i>9/25/00</i>	<i>1550</i>	<i>HA-231 0-3"</i>			<input checked="" type="checkbox"/>		<i>1</i>						

RELINQUISHED BY: (SIGNATURE) <i>EMPTY CONTAINERS</i>	DATE	TIME	RELINQUISHED BY: (SIGNATURE) <i>John Throckmold</i>	DATE <i>9/28/00</i>	TIME <i>1630</i>	RELINQUISHED BY: (SIGNATURE)	DATE	TIME
RECEIVED BY: (SIGNATURE) <i>EMPTY CONTAINERS</i>	DATE	TIME	RECEIVED BY: (SIGNATURE)	DATE	TIME	RECEIVED BY: (SIGNATURE) <i>K Conner</i>	DATE <i>9/29/00</i>	TIME <i>910</i>

LABORATORY USE ONLY							
RECEIVED FOR LABORATORY BY: (SIGNATURE) <i>[Signature]</i>	DATE <i>9/29/00</i>	TIME <i>9:10</i>	CUSTODY INTACT <input checked="" type="checkbox"/> YES <input type="checkbox"/> NO	CUSTODY SEAL NO.	STL-SL LOG NO. <i>50-06692</i>	LABORATORY REMARKS:	

ORIGINAL



ANALYSIS REQUEST AND CHAIN OF CUSTODY RECORD

5102 LaRoche Avenue, Savannah, GA 31404 Phone: (912) 354-7858 Fax: (912) 352-0165
 2846 Industrial Plaza Drive, Tallahassee, FL 32301 Phone: (850) 878-3994 Fax: (850) 878-9504
 900 Lakeside Drive, Mobile, AL 36693 Phone: (334) 666-6633 Fax: (334) 666-6696
 6712 Benjamin Rd., Suite 100, Tampa, FL 33634 Phone: (813) 885-7427 Fax: (813) 885-7049

PROJECT REFERENCE <i>Oxford Lakes</i>	PROJECT NO.	PROJECT LOCATION (STATE)	MATRIX TYPE	REQUIRED ANALYSES										PAGE <i>2</i>	OF <i>6</i>
STL (LAB) PROJECT MANAGER <i>A. Stewart</i>	P.O. NUMBER	CONTRACT NO.	COMPOSITE (C) OR GRAB (G) INDICATE AQUEOUS (WATER) SOLID OR SEMISOLID AIR NONAQUEOUS LIQUID (OIL, SOLVENT, ETC.) <i>Feb 8000</i> <i>125ml g/e</i>	STANDARD REPORT DELIVERY DATE DUE <i>10/18/00</i> EXPEDITED REPORT DELIVERY (SURCHARGE) DATE DUE _____ NUMBER OF COOLERS SUBMITTED PER SHIPMENT: <i>2</i>											
CLIENT (SITE) PM <i>Jerry Hopper</i>	CLIENT PHONE	CLIENT FAX													
CLIENT NAME <i>Solutia</i>	CLIENT EMAIL														
CLIENT ADDRESS															

COMPANY CONTRACTING THIS WORK (if applicable):
Genesis Project

SAMPLE		SAMPLE IDENTIFICATION	COMPOSITE (C) OR GRAB (G) INDICATE	AQUEOUS (WATER)	SOLID OR SEMISOLID	AIR	NONAQUEOUS LIQUID (OIL, SOLVENT, ETC.)	NUMBER OF CONTAINERS SUBMITTED										REMARKS	
DATE	TIME							1	2	3	4	5	6	7	8	9	10		
<i>9/26/00</i>	<i>0745</i>	<i>HA-232 0-3"</i>		<input checked="" type="checkbox"/>			<i>1</i>												
	<i>0743</i>	<i>HA-233 0-3"</i>		<input checked="" type="checkbox"/>			<i>1</i>												
	<i>0804</i>	<i>HA-234 0-3"</i>		<input checked="" type="checkbox"/>			<i>1</i>												
	<i>0835</i>	<i>HA-237 0-3"</i>		<input checked="" type="checkbox"/>			<i>1</i>												
	<i>0848</i>	<i>HA-238 0-3"</i>		<input checked="" type="checkbox"/>			<i>1</i>												
	<i>0916</i>	<i>HA-239 0-3"</i>		<input checked="" type="checkbox"/>			<i>1</i>												
	<i>0920</i>	<i>HA-240 0-3"</i>		<input checked="" type="checkbox"/>			<i>1</i>												
	<i>0916</i>	<i>HA-241 0-3"</i>		<input checked="" type="checkbox"/>			<i>1</i>												
	<i>0956</i>	<i>HA-242 0-3"</i>		<input checked="" type="checkbox"/>			<i>1</i>												
	<i>0958</i>	<i>HA-243 0-3"</i>		<input checked="" type="checkbox"/>			<i>1</i>												
<i>9/26/00</i>	<i>1003</i>	<i>HA-244 0-3"</i>		<input checked="" type="checkbox"/>			<i>1</i>												
<i>9/26/00</i>	<i>1008</i>	<i>HA-245 0-3"</i>		<input checked="" type="checkbox"/>			<i>1</i>												

RELINQUISHED BY: (SIGNATURE) <i>EMPTY CONTAINERS</i>	DATE	TIME	RELINQUISHED BY: (SIGNATURE) <i>[Signature]</i>	DATE <i>9/28/00</i>	TIME <i>1630</i>	RELINQUISHED BY: (SIGNATURE)	DATE	TIME
RECEIVED BY: (SIGNATURE) <i>EMPTY CONTAINERS</i>	DATE	TIME	RECEIVED BY: (SIGNATURE) <i>[Signature]</i>	DATE	TIME	RECEIVED BY: (SIGNATURE) <i>K Comer</i>	DATE <i>9/29/00</i>	TIME <i>910</i>

LABORATORY USE ONLY

RECEIVED FOR LABORATORY BY: (SIGNATURE) <i>[Signature]</i>	DATE <i>9/29/00</i>	TIME <i>9:10</i>	CUSTODY INTACT <input checked="" type="checkbox"/> YES <input type="checkbox"/> NO	CUSTODY SEAL NO.	STL-SL LOG NO. <i>50-06642</i>	LABORATORY REMARKS:
---	------------------------	---------------------	--	------------------	-----------------------------------	---------------------

ORIGINAL



ANALYSIS REQUEST AND CHAIN OF CUSTODY RECORD

5102 LaRoche Avenue, Savannah, GA 31404
 2846 Industrial Plaza Drive, Tallahassee, FL 32301
 900 Lakeside Drive, Mobile, AL 36693
 6712 Benjamin Rd., Suite 100, Tampa, FL 33634

Phone: (912) 354-7858 Fax: (912) 352-0165
 Phone: (850) 878-3994 Fax: (850) 878-9504
 Phone: (334) 666-6633 Fax: (334) 666-6696
 Phone: (813) 885-7427 Fax: (813) 885-7049

PROJECT REFERENCE <i>Oxford Lakes</i>	PROJECT NO.	PROJECT LOCATION (STATE)	MATRIX TYPE	REQUIRED ANALYSES					PAGE <i>3</i>	OF <i>6</i>
STL (LAB) PROJECT MANAGER <i>A. Stewart.</i>	P.O. NUMBER	CONTRACT NO.	COMPOSITE (C) OR GRAB (G) INDICATE AQUEOUS (WATER) SOLID OR SEMISOLID AIR NONAQUEOUS LIQUID (OIL, SOLVENT, ETC) <i>PCB 8082 125 ml / 965 4%</i>	PRESERVATIVE					STANDARD REPORT DELIVERY	
CLIENT (SITE) PM <i>Jerry Hopper</i>	CLIENT PHONE	CLIENT FAX							DATE DUE <i>10/18/00</i>	
CLIENT NAME <i>Solutia</i>	CLIENT EMAIL								EXPEDITED REPORT DELIVERY (SURCHARGE) <i>0</i>	
CLIENT ADDRESS									DATE DUE _____	
COMPANY CONTRACTING THIS WORK (if applicable): <i>Genesis Project</i>									NUMBER OF COOLERS SUBMITTED PER SHIPMENT: <i>2</i>	

SAMPLE		SAMPLE IDENTIFICATION	COMPOSITE (C) OR GRAB (G) INDICATE	AQUEOUS (WATER)	SOLID OR SEMISOLID	AIR	NONAQUEOUS LIQUID (OIL, SOLVENT, ETC)	NUMBER OF CONTAINERS SUBMITTED					REMARKS
DATE	TIME												
<i>9/26/00</i>	<i>1006</i>	<i>HA-246 0-3"</i>				<input checked="" type="checkbox"/>	<i>1</i>						
	<i>1153</i>	<i>HA-247 0-3"</i>				<input checked="" type="checkbox"/>	<i>1</i>						
	<i>1158</i>	<i>HA-248 0-3"</i>				<input checked="" type="checkbox"/>	<i>1</i>						
	<i>1202</i>	<i>HA-249 0-3"</i>				<input checked="" type="checkbox"/>	<i>1</i>						
	<i>1205</i>	<i>HA-250 0-3"</i>				<input checked="" type="checkbox"/>	<i>1</i>						
	<i>1217</i>	<i>HA-251 0-3"</i>				<input checked="" type="checkbox"/>	<i>1</i>						
	<i>1218</i>	<i>HA-252 0-3"</i>				<input checked="" type="checkbox"/>	<i>1</i>						
	<i>1222</i>	<i>HA-253 0-3"</i>				<input checked="" type="checkbox"/>	<i>1</i>						
	<i>1226</i>	<i>HA-254 0-3"</i>				<input checked="" type="checkbox"/>	<i>1</i>						
	<i>1234</i>	<i>HA-255 0-3"</i>				<input checked="" type="checkbox"/>	<i>1</i>						
	<i>1237</i>	<i>HA-256 0-3"</i>				<input checked="" type="checkbox"/>	<i>1</i>						
<i>9/26/00</i>	<i>1233</i>	<i>HA-257 0-3"</i>				<input checked="" type="checkbox"/>	<i>1</i>						

RELINQUISHED BY: (SIGNATURE) <i>EMPTY CONTAINERS</i>	DATE	TIME	RELINQUISHED BY: (SIGNATURE) <i>[Signature]</i>	DATE <i>9/28/00</i>	TIME <i>1630</i>	RELINQUISHED BY: (SIGNATURE)	DATE	TIME
RECEIVED BY: (SIGNATURE) <i>EMPTY CONTAINERS</i>	DATE	TIME	RECEIVED BY: (SIGNATURE) <i>[Signature]</i>	DATE	TIME	RECEIVED BY: (SIGNATURE) <i>K Conner</i>	DATE <i>9/29/00</i>	TIME <i>910</i>

LABORATORY USE ONLY

RECEIVED FOR LABORATORY BY: (SIGNATURE) <i>[Signature]</i>	DATE <i>9/29/00</i>	TIME <i>9:10</i>	CUSTODY INTACT <input checked="" type="checkbox"/> YES <input type="checkbox"/> NO	CUSTODY SEAL NO.	STL-SL LOG NO. <i>So-06642</i>	LABORATORY REMARKS:
---	------------------------	---------------------	--	------------------	-----------------------------------	---------------------

ORIGINAL



ANALYSIS REQUEST AND CHAIN OF CUSTODY RECORD

- 5102 LaRoche Avenue, Savannah, GA 31404 Phone: (912) 354-7858 Fax: (912) 352-0165
- 2846 Industrial Plaza Drive, Tallahassee, FL 32301 Phone: (850) 878-3994 Fax: (850) 878-9504
- 900 Lakeside Drive, Mobile, AL 36693 Phone: (334) 666-6633 Fax: (334) 666-6696
- 6712 Benjamin Rd., Suite 100, Tampa, FL 33634 Phone: (813) 885-7427 Fax: (813) 885-7049

PROJECT REFERENCE <i>Oxford Lakes</i>		PROJECT NO.	PROJECT LOCATION (STATE)	MATRIX TYPE	REQUIRED ANALYSES					PAGE <i>4</i>	OF <i>6</i>
STL (LAB) PROJECT MANAGER <i>A. Stewart</i>		P.O. NUMBER	CONTRACT NO.	COMPOSITE (C) OR GRAB (G) INDICATE AQUEOUS (WATER) SOLID OR SEMISOLID AIR NONAQUEOUS LIQUID (OIL, SOLVENT, ETC)	<i>PCB 5082</i> <i>125 ml glass</i> <i>4°C</i>	PRESERVATIVE	NUMBER OF CONTAINERS SUBMITTED	REMARKS	STANDARD REPORT DELIVERY		
CLIENT (SITE) PM <i>Serry Hopper</i>		CLIENT PHONE	CLIENT FAX						DATE DUE <i>10/18/00</i>		
CLIENT NAME <i>Solutia</i>		CLIENT EMAIL							EXPEDITED REPORT DELIVERY (SURCHARGE) <input type="radio"/>		
CLIENT ADDRESS									DATE DUE _____		
COMPANY CONTRACTING THIS WORK (if applicable): <i>Genesis Project</i>					NUMBER OF COOLERS SUBMITTED PER SHIPMENT: <i>2</i>						

SAMPLE		SAMPLE IDENTIFICATION	COMPOSITE (C) OR GRAB (G) INDICATE	AQUEOUS (WATER)	SOLID OR SEMISOLID	AIR	NONAQUEOUS LIQUID (OIL, SOLVENT, ETC)	NUMBER OF CONTAINERS SUBMITTED					REMARKS
DATE	TIME												
<i>9/26/00</i>	<i>1610</i>	<i>HA-261 0-3"</i>		<input checked="" type="checkbox"/>				<i>1</i>					
	<i>1607</i>	<i>HA-262 0-3"</i>		<input checked="" type="checkbox"/>				<i>1</i>					
	<i>1603</i>	<i>HA-263 0-3"</i>		<input checked="" type="checkbox"/>				<i>1</i>					
<i>9/26/00</i>	<i>1615</i>	<i>HA-264 0-3"</i>		<input checked="" type="checkbox"/>				<i>1</i>					
<i>9/27/00</i>	<i>0750</i>	<i>HA-265 0-3"</i>		<input checked="" type="checkbox"/>				<i>1</i>					
	<i>0747</i>	<i>HA-266 0-3"</i>		<input checked="" type="checkbox"/>				<i>1</i>					
	<i>0758</i>	<i>HA-267 0-3"</i>		<input checked="" type="checkbox"/>				<i>1</i>					
	<i>0812</i>	<i>HA-269 0-3"</i>		<input checked="" type="checkbox"/>				<i>1</i>					
	<i>0817</i>	<i>HA-270 0-3"</i>		<input checked="" type="checkbox"/>				<i>1</i>					
	<i>1130</i>	<i>HA-271 0-3"</i>		<input checked="" type="checkbox"/>				<i>1</i>					
	<i>1124</i>	<i>HA-272 0-3"</i>		<input checked="" type="checkbox"/>				<i>1</i>					
<i>9/27/00</i>	<i>1136</i>	<i>HA-273 0-3"</i>		<input checked="" type="checkbox"/>				<i>1</i>					

RELINQUISHED BY: (SIGNATURE) <i>EMPTY CONTAINERS</i>	DATE	TIME	RELINQUISHED BY: (SIGNATURE) <i>Jerry Hopper</i>	DATE <i>9/26/00</i>	TIME <i>1630</i>	RELINQUISHED BY: (SIGNATURE)	DATE	TIME
RECEIVED BY: (SIGNATURE) <i>EMPTY CONTAINERS</i>	DATE	TIME	RECEIVED BY: (SIGNATURE) <i>K. Combs</i>	DATE <i>9/29/00</i>	TIME <i>910</i>	RECEIVED BY: (SIGNATURE)	DATE	TIME

LABORATORY USE ONLY								
RECEIVED FOR LABORATORY BY: (SIGNATURE) <i>[Signature]</i>	DATE <i>9/29/00</i>	TIME <i>9:10</i>	CUSTODY INTACT <input checked="" type="radio"/> YES <input type="radio"/> NO	CUSTODY SEAL NO.	STL-SL LOG NO. <i>50-06692</i>	LABORATORY REMARKS:		

ORIGINAL



ANALYSIS REQUEST AND CHAIN OF CUSTODY RECORD

- 5102 LaRoche Avenue, Savannah, GA 31404
- 2846 Industrial Plaza Drive, Tallahassee, FL 32301
- 900 Lakeside Drive, Mobile, AL 36693
- 6712 Benjamin Rd., Suite 100, Tampa, FL 33634

Phone: (912) 354-7858 Fax: (912) 352-0165
 Phone: (850) 878-3994 Fax: (850) 878-9504
 Phone: (334) 666-6633 Fax: (334) 666-6696
 Phone: (813) 885-7427 Fax: (813) 885-7049

PROJECT REFERENCE <i>Oxford Lakes</i>		PROJECT NO.	PROJECT LOCATION (STATE)	MATRIX TYPE	REQUIRED ANALYSES					PAGE <i>5</i>	OF <i>6</i>		
STL (LAB) PROJECT MANAGER <i>A. Stewart</i>		P.O. NUMBER	CONTRACT NO.	COMPOSITE (C) OR GRAB (G) INDICATE AQUEOUS (WATER) SOLID OR SEMISOLID AIR NONAQUEOUS LIQUID (OIL, SOLVENT, ETC)	<i>PCB 8082</i> <i>125 ml g/l 55</i>	<i>49C</i>	PRESERVATIVE					STANDARD REPORT DELIVERY	
CLIENT (SITE) PM <i>Jerry Heppner</i>		CLIENT PHONE	CLIENT FAX									DATE DUE <i>10/18/00</i>	
CLIENT NAME <i>Solutia</i>		CLIENT EMAIL										EXPEDITED REPORT DELIVERY (SURCHARGE)	<i>0</i>
CLIENT ADDRESS		COMPANY CONTRACTING THIS WORK (if applicable): <i>Genesis Project</i>										DATE DUE _____	NUMBER OF COOLERS SUBMITTED PER SHIPMENT: <i>2</i>

SAMPLE		SAMPLE IDENTIFICATION	NUMBER OF CONTAINERS SUBMITTED					REMARKS	
DATE	TIME								
<i>9/27/00</i>	<i>1151</i>	<i>HA-274 0-3"</i>		<input checked="" type="checkbox"/>					
	<i>1158</i>	<i>HA-275 0-3"</i>		<input checked="" type="checkbox"/>					
	<i>1154</i>	<i>HA-276 0-3"</i>		<input checked="" type="checkbox"/>					
	<i>1158</i>	<i>HA-277 0-3"</i>		<input checked="" type="checkbox"/>					
	<i>1202</i>	<i>HA-278 0-3"</i>		<input checked="" type="checkbox"/>					
	<i>1350</i>	<i>HA-279 0-3"</i>		<input checked="" type="checkbox"/>					
	<i>1346</i>	<i>HA-280 0-3"</i>		<input checked="" type="checkbox"/>					
	<i>1348</i>	<i>HA-281 0-3"</i>		<input checked="" type="checkbox"/>					
	<i>1353</i>	<i>HA-282 0-3"</i>		<input checked="" type="checkbox"/>					
<i>9/27/00</i>	<i>1525</i>	<i>HA-283 0-3"</i>		<input checked="" type="checkbox"/>					
<i>9/22/00</i>	<i>1514</i>	<i>EB-29</i>		<input checked="" type="checkbox"/>					
<i>9/26/00</i>	<i>0846</i>	<i>EB-30</i>		<input checked="" type="checkbox"/>					

RELINQUISHED BY: (SIGNATURE) <i>EMPTY CONTAINERS</i>	DATE	TIME	RELINQUISHED BY: (SIGNATURE) <i>[Signature]</i>	DATE <i>9/28/00</i>	TIME <i>1630</i>	RELINQUISHED BY: (SIGNATURE)	DATE	TIME
RECEIVED BY: (SIGNATURE) <i>EMPTY CONTAINERS</i>	DATE	TIME	RECEIVED BY: (SIGNATURE)	DATE	TIME	RECEIVED BY: (SIGNATURE) <i>K Comer</i>	DATE <i>9/29/00</i>	TIME <i>910</i>

LABORATORY USE ONLY								
RECEIVED FOR LABORATORY BY: (SIGNATURE) <i>[Signature]</i>	DATE <i>9/29/00</i>	TIME <i>9:10</i>	CUSTODY INTACT <input checked="" type="checkbox"/> YES <input type="checkbox"/> NO	CUSTODY SEAL NO.	STL-SL LOG NO. <i>50-06692</i>	LABORATORY REMARKS:		

ORIGINAL



ANALYSIS REQUEST AND CHAIN OF CUSTODY RECORD

5102 LaRoche Avenue, Savannah, GA 31404 Phone: (912) 354-7858 Fax: (912) 352-0165
 2846 Industrial Plaza Drive, Tallahassee, FL 32301 Phone: (850) 878-3994 Fax: (850) 878-9504
 900 Lakeside Drive, Mobile, AL 36693 Phone: (334) 666-6633 Fax: (334) 666-6696
 6712 Benjamin Rd., Suite 100, Tampa, FL 33634 Phone: (813) 885-7427 Fax: (813) 885-7049

PROJECT REFERENCE <i>Oxford Lakes</i>	PROJECT NO.	PROJECT LOCATION (STATE)	MATRIX TYPE	REQUIRED ANALYSES										PAGE <i>6</i>	OF <i>6</i>																																														
STL (LAB) PROJECT MANAGER <i>A. Stewart</i>	P.O. NUMBER	CONTRACT NO.	COMPOSITE (C) OR GRAB (G) INDICATE AQUEOUS (WATER) SOLID OR SEMISOLID AIR NONAQUEOUS LIQUID (OIL, SOLVENT, ETC.) <i>PCB 5082</i> <i>125 ml/gal</i>	<table border="1"> <tr> <td colspan="10">STANDARD REPORT DELIVERY</td> <td colspan="2">DATE DUE <i>10/18/00</i></td> </tr> <tr> <td colspan="10">EXPEDITED REPORT DELIVERY (SURCHARGE)</td> <td colspan="2">0</td> </tr> <tr> <td colspan="10">NUMBER OF COOLERS SUBMITTED PER SHIPMENT:</td> <td colspan="2"><i>2</i></td> </tr> <tr> <td colspan="10">REMARKS</td> <td colspan="2"></td> </tr> </table>										STANDARD REPORT DELIVERY										DATE DUE <i>10/18/00</i>		EXPEDITED REPORT DELIVERY (SURCHARGE)										0		NUMBER OF COOLERS SUBMITTED PER SHIPMENT:										<i>2</i>		REMARKS											
STANDARD REPORT DELIVERY														DATE DUE <i>10/18/00</i>																																															
EXPEDITED REPORT DELIVERY (SURCHARGE)														0																																															
NUMBER OF COOLERS SUBMITTED PER SHIPMENT:														<i>2</i>																																															
REMARKS																																																													
CLIENT (SITE) PM <i>Jerry Hopper</i>	CLIENT PHONE	CLIENT FAX																																																											
CLIENT NAME <i>Solutia</i>	CLIENT EMAIL																																																												
CLIENT ADDRESS			COMPANY CONTRACTING THIS WORK (if applicable): <i>Genesis Project</i>																																																										

SAMPLE		SAMPLE IDENTIFICATION	COMPOSITE (C) OR GRAB (G) INDICATE	AQUEOUS (WATER)	SOLID OR SEMISOLID	AIR	NONAQUEOUS LIQUID (OIL, SOLVENT, ETC.)	NUMBER OF CONTAINERS SUBMITTED										REMARKS		
DATE	TIME																			
<i>9/26/00</i>	<i>1714</i>	<i>EB-31</i>			<input checked="" type="checkbox"/>		<i>1</i>													
<i>9/27/00</i>	<i>0745</i>	<i>EB-32</i>			<input checked="" type="checkbox"/>		<i>1</i>													
<i>9/27/00</i>	<i>1152</i>	<i>EB-33</i>			<input checked="" type="checkbox"/>		<i>1</i>													
<i>9/26/00</i>	<i>0848</i>	<i>HA-238 0-3" DUP</i>			<input checked="" type="checkbox"/>		<i>1</i>													
<i>9/26/00</i>	<i>1217</i>	<i>HA-251 0-3" DUP</i>			<input checked="" type="checkbox"/>		<i>1</i>													
<i>9/27/00</i>	<i>0747</i>	<i>HA-266 0-3" DUP</i>			<input checked="" type="checkbox"/>		<i>1</i>													
<i>9/27/00</i>	<i>1158</i>	<i>HA-277 0-3" DUP</i>			<input checked="" type="checkbox"/>		<i>1</i>													

RELINQUISHED BY: (SIGNATURE) <i>EMPTY CONTAINERS</i>	DATE	TIME	RELINQUISHED BY: (SIGNATURE) <i>John Henderson</i>	DATE <i>9/28/00</i>	TIME <i>1630</i>	RELINQUISHED BY: (SIGNATURE)	DATE	TIME
RECEIVED BY: (SIGNATURE) <i>EMPTY CONTAINERS</i>	DATE	TIME	RECEIVED BY: (SIGNATURE) <i>K. Connor</i>	DATE <i>9/29/00</i>	TIME <i>910</i>	RECEIVED BY: (SIGNATURE)	DATE	TIME

LABORATORY USE ONLY								
RECEIVED FOR LABORATORY BY: (SIGNATURE) <i>[Signature]</i>	DATE <i>9/29/00</i>	TIME <i>9:10</i>	CUSTODY INTACT <input checked="" type="checkbox"/> YES <input type="checkbox"/> NO	CUSTODY SEAL NO.	STL-SL LOG NO. <i>50-06692</i>	LABORATORY REMARKS:		

ORIGINAL



ANALYSIS REQUEST AND CHAIN OF CUSTODY RECORD

5102 LaRoche Avenue, Savannah, GA 31404 Phone: (912) 354-7858 Fax: (912) 352-0165
 2846 Industrial Plaza Drive, Tallahassee, FL 32301 Phone: (850) 878-3994 Fax: (850) 878-9504
 900 Lakeside Drive, Mobile, AL 36693 Phone: (334) 666-6633 Fax: (334) 666-6696
 6712 Benjamin Rd., Suite 100, Tampa, FL 33634 Phone: (813) 885-7427 Fax: (813) 885-7049

PROJECT REFERENCE <i>Oxford Lakes</i>	PROJECT NO.	PROJECT LOCATION (STATE)	MATRIX TYPE	REQUIRED ANALYSES										PAGE <i>1</i>	OF <i>1</i>
STL (LAB) PROJECT MANAGER <i>A. Stewart</i>	P.O. NUMBER	CONTRACT NO.	COMPOSITE (C) OR GRAB (G) INDICATE AQUEOUS (WATER) SOLID OR SEMISOLID AIR NONAQUEOUS LIQUID (OIL, SOLVENT, ETC)	<i>PCB 8082</i> <i>125 ml glass</i> 4°C PRESERVATIVE										STANDARD REPORT DELIVERY	
CLIENT (SITE) PM <i>Jerry Hopper</i>	CLIENT PHONE	CLIENT FAX												DATE DUE <i>10/18/00</i>	
CLIENT NAME <i>Solutia</i>	CLIENT EMAIL													EXPEDITED REPORT DELIVERY (SURCHARGE) <input type="radio"/>	
CLIENT ADDRESS														DATE DUE _____	
COMPANY CONTRACTING THIS WORK (if applicable): <i>Genesis Project Inc.</i>													NUMBER OF COOLERS SUBMITTED PER SHIPMENT: <i>01</i>		

SAMPLE		SAMPLE IDENTIFICATION	NUMBER OF CONTAINERS SUBMITTED										REMARKS	
DATE	TIME													
<i>9/26/00</i>	<i>0950</i>	<i>EX-9 0-3" Comp.</i>												
<i>9/26/00</i>	<i>1553</i>	<i>EX-10 0-3" Comp.</i>												
<i>9/26/00</i>	<i>1600</i>	<i>EX-11 0-3" Comp.</i>												
<i>9/27/00</i>	<i>0835</i>	<i>EX-12 0-3" Comp.</i>												
<i>9/27/00</i>	<i>1120</i>	<i>EX-13 0-3" Comp.</i>												
<i>9/27/00</i>	<i>1553</i>	<i>EX-14 0-3" Comp.</i>												
<i>9/28/00</i>	<i>0829</i>	<i>EX-15 0-3" Comp.</i>												
<i>9/28/00</i>	<i>1047</i>	<i>EX-16 0-3" Comp.</i>												

RELINQUISHED BY: (SIGNATURE) <i>EMPTY CONTAINERS</i>	DATE	TIME	RELINQUISHED BY: (SIGNATURE) <i>[Signature]</i>	DATE	TIME	RELINQUISHED BY: (SIGNATURE)	DATE	TIME
				<i>9/28/00</i>	<i>1630</i>			
RECEIVED BY: (SIGNATURE) <i>EMPTY CONTAINERS</i>	DATE	TIME	RECEIVED BY: (SIGNATURE) <i>[Signature]</i>	DATE	TIME	RECEIVED BY: (SIGNATURE) <i>K Corne</i>	DATE	TIME
							<i>9/29/00</i>	<i>910</i>

LABORATORY USE ONLY							
RECEIVED FOR LABORATORY BY: (SIGNATURE) <i>[Signature]</i>	DATE <i>9/29/00</i>	TIME <i>9:10</i>	CUSTODY INTACT <input checked="" type="radio"/> YES <input type="radio"/> NO	CUSTODY SEAL NO.	STL-SL LOG NO. <i>50-06692</i>	LABORATORY REMARKS:	

ORIGINAL



LOG NO: S0-06693
Received: 29 SEP 00
Reported: 03 OCT 00

Mr. Mike Price
Genesis Project, Inc.
1258 Concord Road
Smyrna, GA 30080

Client PO. No.: 45503213403

CC: Jerry Hopper

Contract No.: S7219
Project: OXFORD LAKES
Sampled By: Client
Code: 15240103
Page 1

REPORT OF RESULTS

LOG NO	SAMPLE DESCRIPTION , SOLID OR SEMISOLID SAMPLES	DATE/ TIME SAMPLED
06693-1	HA-235 0-12"	09-26-00/08:22
06693-2	HA-236 0-12"	09-26-00/08:32
06693-3	HA-258 0-12"	09-26-00/14:47
06693-4	HA-259 0-12"	09-26-00/15:19
06693-5	HA-260 0-12"	09-26-00/15:40

PARAMETER	06693-1	06693-2	06693-3	06693-4	06693-5
PCB's (8082)					
Aroclor-1016, ug/kg dw	<140	<150	<75	<150	<75
Aroclor-1221, ug/kg dw	<290	<300	<150	<300	<150
Aroclor-1232, ug/kg dw	<140	<150	<75	<150	<75
Aroclor-1242, ug/kg dw	<140	<150	<75	<150	<75
Aroclor-1248, ug/kg dw	4100	3500	2100	4200	2200
Aroclor-1254, ug/kg dw	3000	2600	1600	3200	1700
Aroclor-1260, ug/kg dw	3600	3600	2400	4600	2700
Aroclor 1268, ug/kg dw	710	630	350P	800	440
Surrogate - TCX	48 %	32 %	27 %	48 %	42 %
Surrogate - DCB	*F36	*F36	116 %	*F36	142 %
Dilution Factor	4	4	2	4	2
Prep Date	09.29.00	09.29.00	09.29.00	09.29.00	09.29.00
Analysis Date	10.03.00	10.03.00	10.03.00	10.03.00	10.03.00
Batch ID	0929P	0929P	0929P	0929P	0929P
Percent Solids	92	89	88	88	88



LOG NO: S0-06693
Received: 29 SEP 00
Reported: 03 OCT 00

Mr. Mike Price
Genesis Project, Inc.
1258 Concord Road
Smyrna, GA 30080

Client PO. No.: 45503213403

CC: Jerry Hopper

Contract No.: S7219
Project: OXFORD LAKES
Sampled By: Client
Code: 15240103
Page 2

REPORT OF RESULTS

LOG NO	SAMPLE DESCRIPTION , SOLID OR SEMISOLID SAMPLES	DATE/ TIME SAMPLED
06693-6	HA-268 0-12"	09-27-00/08:03
PARAMETER	06693-6	
PCB's (8082)		
Aroclor-1016, ug/kg dw		<35
Aroclor-1221, ug/kg dw		<72
Aroclor-1232, ug/kg dw		<35
Aroclor-1242, ug/kg dw		<35
Aroclor-1248, ug/kg dw		<35
Aroclor-1254, ug/kg dw		67
Aroclor-1260, ug/kg dw		150
Aroclor 1268, ug/kg dw		<35
Surrogate - TCX		38 %
Surrogate - DCB		56 %
Dilution Factor		1
Prep Date		09.29.00
Analysis Date		10.03.00
Batch ID		0929P
Percent Solids		93



LOG NO: S0-06693
Received: 29 SEP 00
Reported: 03 OCT 00

Mr. Mike Price
Genesis Project, Inc.
1258 Concord Road
Smyrna, GA 30080

Client PO. No.: 45503213403

CC: Jerry Hopper

Contract No.: S7219
Project: OXFORD LAKES
Sampled By: Client
Code: 15240103
Page 3

REPORT OF RESULTS

LOG NO	SAMPLE DESCRIPTION , QC REPORT FOR SOLID/SEMISOLID	DATE/ TIME SAMPLED		
06693-7	Method Blank			
06693-8	Lab Control Standard % Recovery			
06693-9	LCS Accuracy Control Limit (%R)			
PARAMETER		06693-7	06693-8	06693-9
PCB's (8082)				
Aroclor-1016, ug/kg dw		<33	76 %	34-138 %
Aroclor-1221, ug/kg dw		<67	---	---
Aroclor-1232, ug/kg dw		<33	---	---
Aroclor-1242, ug/kg dw		<33	---	---
Aroclor-1248, ug/kg dw		<33	---	---
Aroclor-1254, ug/kg dw		<33	---	---
Aroclor-1260, ug/kg dw		<33	82 %	39-138 %
Aroclor 1268, ug/kg dw		<33	---	---
Surrogate - TCX		70 %	65 %	30-150 %
Surrogate - DCB		82 %	82 %	30-150 %
Dilution Factor		1	1	---
Prep Date		09.29.00	09.29.00	---
Analysis Date		10.02.00	10.02.00	---
Batch ID		0929P	0929P	---

Methods: EPA SW-846, Update III.

*F36 = Surrogate recovery was outside established limits due to a coeluting matrix interference in the sample.°

Angie Stewart, Project Manager



ANALYSIS REQUEST AND CHAIN OF CUSTODY RECORD

5102 LaRoche Avenue, Savannah, GA 31404 Phone: (912) 354-7858 Fax: (912) 352-0185
 2846 Industrial Plaza Drive, Tallahassee, FL 32301 Phone: (850) 878-3994 Fax: (850) 878-9504
 900 Lakeside Drive, Mobile, AL 36693 Phone: (334) 666-6633 Fax: (334) 666-6696
 6712 Benjamin Rd., Suite 100, Tampa, FL 33634 Phone: (813) 885-7427 Fax: (813) 885-7049

PROJECT REFERENCE <i>Oxford Lakes</i>	PROJECT NO.	PROJECT LOCATION (STATE)	MATRIX TYPE	REQUIRED ANALYSES										PAGE <i>1</i>	OF <i>1</i>	
STL (LAB) PROJECT MANAGER <i>A. Stewart</i>	P.O. NUMBER	CONTRACT NO.	COMPOSITE (C) OR GRAB (G) INDICATE AQUEOUS (WATER) SOLID OR SEMISOLID AIR NONAQUEOUS LIQUID (OIL, SOLVENT, ETC) <i>49</i> <i>2808 832</i> <i>125 ml glass</i>	PRESERVATIVE	STANDARD REPORT DELIVERY DATE DUE _____ EXPEDITED REPORT DELIVERY (SURCHARGE) <input checked="" type="checkbox"/> DATE DUE <i>10/3/00</i>	NUMBER OF COOLERS SUBMITTED PER SHIPMENT: <i>1</i>										
CLIENT (SITE) PM <i>Jerry Hopper</i>	CLIENT PHONE	CLIENT FAX														
CLIENT NAME <i>Solutia</i>	CLIENT EMAIL															
CLIENT ADDRESS																
COMPANY CONTRACTING THIS WORK (if applicable): <i>Genesis Project Inc</i>																

SAMPLE		SAMPLE IDENTIFICATION	COMPOSITE (C) OR GRAB (G) INDICATE	AQUEOUS (WATER)	SOLID OR SEMISOLID	AIR	NONAQUEOUS LIQUID (OIL, SOLVENT, ETC)	NUMBER OF CONTAINERS SUBMITTED										REMARKS				
DATE	TIME																					
<i>9/26/00</i>	<i>0822</i>	<i>HA-235 0-12"</i>				<input checked="" type="checkbox"/>	<i>1</i>															
<i>9/26/00</i>	<i>0832</i>	<i>HA-236 0-12"</i>				<input checked="" type="checkbox"/>	<i>1</i>															
<i>9/26/00</i>	<i>1447</i>	<i>HA-258 0-12"</i>				<input checked="" type="checkbox"/>	<i>1</i>															
<i>9/26/00</i>	<i>1519</i>	<i>HA-259 0-12"</i>				<input checked="" type="checkbox"/>	<i>1</i>															
<i>9/26/00</i>	<i>1540</i>	<i>HA-260 0-12"</i>				<input checked="" type="checkbox"/>	<i>1</i>															
<i>9/27/00</i>	<i>0803</i>	<i>HA-28268 0-12"</i>				<input checked="" type="checkbox"/>	<i>1</i>															

RUSH

RELINQUISHED BY: (SIGNATURE) <i>EMPTY CONTAINERS</i>	DATE	TIME	RELINQUISHED BY: (SIGNATURE) <i>[Signature]</i>	DATE <i>9/28/00</i>	TIME <i>1600</i>	RELINQUISHED BY: (SIGNATURE)	DATE	TIME
RECEIVED BY: (SIGNATURE) <i>EMPTY CONTAINERS</i>	DATE	TIME	RECEIVED BY: (SIGNATURE)	DATE	TIME	RECEIVED BY: (SIGNATURE)	DATE	TIME

LABORATORY USE ONLY

RECEIVED FOR LABORATORY BY: (SIGNATURE) <i>[Signature]</i>	DATE <i>9/29/00</i>	TIME <i>9:10</i>	CUSTODY INTACT YES <input checked="" type="checkbox"/> NO	CUSTODY SEAL NO.	STL-SL LOG NO. <i>SD.06693</i>	LABORATORY REMARKS:
---	------------------------	---------------------	---	------------------	-----------------------------------	---------------------

ORIGINAL

LOG NO: S0-06856
 Received: 05 OCT 00
 Reported: 18 OCT 00
 Revised: 25 APR 01

Mr. Mike Price
 Genesis Project, Inc.
 1258 Concord Road
 Smyrna, GA 30080

Contract No.: S7219
 Project: OXFORD LAKES
 Sampled By: Client
 Code: 154310515

REPORT OF RESULTS

LOG NO	SAMPLE DESCRIPTION , SOLID OR SEMISOLID SAMPLES	DATE/ TIME SAMPLED				
06856-1	EX-17 (0-3") COMP	09-28-00/15:01				
06856-2	EX-18 (0-3") COMP	09-29-00/08:25				
06856-3	EX-19 (0-3") COMP	09-29-00/14:04				
06856-4	EX-20 (0-3") COMP	09-29-00/14:38				
06856-5	EX-21 (0-3") COMP	10-02-00/09:25				
PARAMETER	06856-1	06856-2	06856-3	06856-4	06856-5	
PCB's (8082)						
Aroclor-1016, ug/kg dw	<36	<390	<38	<37	<190	
Aroclor-1221, ug/kg dw	<74	<790	<78	<75	<390	
Aroclor-1232, ug/kg dw	<36	<390	<38	<37	<190	
Aroclor-1242, ug/kg dw	<36	<390	<38	<37	<190	
Aroclor-1248, ug/kg dw	<36	1400	490	390	840	
Aroclor-1254, ug/kg dw	390	2700	1100	890	1500	
Aroclor-1260, ug/kg dw	210	2400	1000	870	1100	
Aroclor 1268, ug/kg dw	91P	<390	230	190	220	
Surrogate - TCX	38 %	*F33	40 %	40 %	50 %	
Surrogate - DCB	78 %	*F33	116 %	79 %	110 %	
Dilution Factor	1	10	1	1	5	
Prep Date	10.06.00	10.06.00	10.06.00	10.06.00	10.06.00	
Analysis Date	10.17.00	10.11.00	10.12.00	10.12.00	10.11.00	
Batch ID	10060	10060	10060	10060	10060	
Percent Solids	91	85	86	89	85	

LOG NO: S0-06856
 Received: 05 OCT 00
 Reported: 18 OCT 00
 Revised: 25 APR 01

Mr. Mike Price
 Genesis Project, Inc.
 1258 Concord Road
 Smyrna, GA 30080

Contract No.: S7219
 Project: OXFORD LAKES
 Sampled By: Client
 Code: 154310515

REPORT OF RESULTS

LOG NO	SAMPLE DESCRIPTION , SOLID OR SEMISOLID SAMPLES	DATE/ TIME SAMPLED
06856-6	EX-22 (0-3") COMP	10-02-00/11:21
06856-7	EX-23 (0-3") COMP	10-02-00/15:30
06856-8	EX-24 (0-3") COMP	10-03-00/09:55
06856-9	EX-25 (0-3") COMP	10-03-00/11:25
06856-10	HEX-1 (0-3") COMP	10-03-00/15:55

PARAMETER	06856-6	06856-7	06856-8	06856-9	06856-10
PCB's (8082)					
Aroclor-1016, ug/kg dw	<76	<38	<72	<39	<380
Aroclor-1221, ug/kg dw	<150	<76	<140	<79	<760
Aroclor-1232, ug/kg dw	<76	<38	<72	<39	<380
Aroclor-1242, ug/kg dw	<76	<38	<72	<39	<380
Aroclor-1248, ug/kg dw	1600	67	100	120	8400
Aroclor-1254, ug/kg dw	2400	170	270	340	17000
Aroclor-1260, ug/kg dw	2000	160	180	270	11000
Aroclor 1268, ug/kg dw	280	<38	<72	55	1400
Surrogate - TCX	49 %	41 %	46 %	46 %	*F33
Surrogate - DCB	126 %	58 %	72 %	70 %	*F33
Dilution Factor	2	1	2	1	10
Prep Date	10.06.00	10.06.00	10.06.00	10.06.00	10.06.00
Analysis Date	10.17.00	10.12.00	10.12.00	10.12.00	10.13.00
Batch ID	10060	10060	10060	10060	10060
Percent Solids	87	88	92	85	88

LOG NO: S0-06856
 Received: 05 OCT 00
 Reported: 18 OCT 00
 Revised: 25 APR 01

Mr. Mike Price
 Genesis Project, Inc.
 1258 Concord Road
 Smyrna, GA 30080

Contract No.: S7219
 Project: OXFORD LAKES
 Sampled By: Client
 Code: 154310515
 Page 3

REPORT OF RESULTS

LOG NO	SAMPLE DESCRIPTION , QC REPORT FOR SOLID/SEMISOLID	DATE/ TIME SAMPLED		
06856-11	Method Blank			
06856-12	Lab Control Standard % Recovery			
06856-13	LCS Accuracy Control Limit (%R)			
PARAMETER		06856-11	06856-12	06856-13
PCB's (8082)				
Aroclor-1016, ug/kg dw		<33	64 %	34-138 %
Aroclor-1221, ug/kg dw		<67	---	---
Aroclor-1232, ug/kg dw		<33	---	---
Aroclor-1242, ug/kg dw		<33	---	---
Aroclor-1248, ug/kg dw		<33	---	---
Aroclor-1254, ug/kg dw		<33	---	---
Aroclor-1260, ug/kg dw		<33	73 %	39-138 %
Aroclor 1268, ug/kg dw		<33	---	---
Surrogate - TCX		51 %	56 %	---
Surrogate - DCB		70 %	70 %	---
Dilution Factor		1	1	---
Prep Date		10.06.00	10.06.00	---
Analysis Date		10.11.00	10.11.00	---
Batch ID		10060	10060	---

Methods: EPA SW-846, Update III.

*F33 = Control limits are established only for surrogate concentration levels specified by EPA methods. Because the sample was diluted prior to analysis, surrogate recoveries are not reported.

for Angie Stewart, Project Manager

Final Page Of Report



ANALYSIS REQUEST AND CHAIN OF CUSTODY RECORD

5102 LaRoche Avenue, Savannah, GA 31404
 2846 Industrial Plaza Drive, Tallahassee, FL 32301
 900 Lakeside Drive, Mobile, AL 36693
 6712 Benjamin Rd., Suite 100, Tampa, FL 33634

Phone: (912) 354-7858 Fax: (912) 352-0165
 Phone: (850) 878-3994 Fax: (850) 878-9504
 Phone: (334) 666-6633 Fax: (334) 666-6696
 Phone: (813) 885-7427 Fax: (813) 885-7049

PROJECT REFERENCE <i>Solutra Genesis</i>	PROJECT NO. <i>OXFORD</i>	PROJECT LOCATION (STATE) <i>AL</i>	MATRIX TYPE	REQUIRED ANALYSES												PAGE <i>1</i>	OF <i>1</i>															
STL (LAB) PROJECT MANAGER <i>Stewart</i>	P.O. NUMBER	CONTRACT NO.	COMPOSITE (C) OR GRAB (G) INDICATE AQUEOUS (WATER) SOLID OR SEMISOLID AIR NONAQUEOUS LIQUID (OIL, SOLVENT, ETC)	<i>RS808Z</i> <i>foz glass</i>	<i>4°C</i>	PRESERVATIVE												STANDARD REPORT DELIVERY <input checked="" type="checkbox"/>	DATE DUE _____													
CLIENT (SITE) PM <i>MIKE PRILE</i>	CLIENT PHONE <i>770 3197217</i>	CLIENT FAX <i>770 3197219</i>																EXPEDITED REPORT DELIVERY (SURCHARGE) <input type="checkbox"/>	DATE DUE _____													
CLIENT NAME <i>Genesis Project</i>	CLIENT EMAIL																															
CLIENT ADDRESS																																
COMPANY CONTRACTING THIS WORK (if applicable):																																

SAMPLE		SAMPLE IDENTIFICATION	COMPOSITE (C) OR GRAB (G) INDICATE	AQUEOUS (WATER)	SOLID OR SEMISOLID	AIR	NONAQUEOUS LIQUID (OIL, SOLVENT, ETC)	NUMBER OF CONTAINERS SUBMITTED												REMARKS
DATE	TIME																			
<i>9-28-00</i>	<i>1501</i>	<i>EX-17 (0-3") COMP</i>				<input checked="" type="checkbox"/>														
<i>9-29-00</i>	<i>0925</i>	<i>EX-18 (0-3") COMP</i>				<input checked="" type="checkbox"/>														
<i>9-29-00</i>	<i>1404</i>	<i>EX-19 (0-3") COMP</i>				<input checked="" type="checkbox"/>														
<i>9-29-00</i>	<i>1438</i>	<i>EX-20 (0-3") COMP</i>				<input checked="" type="checkbox"/>														
<i>10-2-00</i>	<i>0925</i>	<i>EX-21 (0-3") COMP</i>				<input checked="" type="checkbox"/>														
<i>10-2-00</i>	<i>1121</i>	<i>EX-22 (0-3") COMP</i>				<input checked="" type="checkbox"/>														
<i>10-2-00</i>	<i>1530</i>	<i>EX-23 (0-3") COMP</i>				<input checked="" type="checkbox"/>														
<i>10-3-00</i>	<i>0955</i>	<i>EX-24 (0-3") COMP</i>				<input checked="" type="checkbox"/>														
<i>10-3-00</i>	<i>1125</i>	<i>EX-25 (0-3") COMP</i>				<input checked="" type="checkbox"/>														
<i>10-3-00</i>	<i>1555</i>	<i>HEX-1 (0-3") COMP</i>				<input checked="" type="checkbox"/>														

RELINQUISHED BY: (SIGNATURE) <i>[Signature]</i>	DATE <i>10-4-00</i>	TIME <i>1700</i>	RELINQUISHED BY: (SIGNATURE)	DATE	TIME	RELINQUISHED BY: (SIGNATURE)	DATE	TIME
RECEIVED BY: (SIGNATURE) EMPTY CONTAINERS	DATE	TIME	RECEIVED BY: (SIGNATURE)	DATE	TIME	RECEIVED BY: (SIGNATURE)	DATE	TIME

LABORATORY USE ONLY								
RECEIVED FOR LABORATORY BY: (SIGNATURE) <i>J. Buraffad</i>	DATE <i>10/5/00</i>	TIME <i>9:05</i>	CUSTODY INTACT <input checked="" type="checkbox"/> YES <input type="checkbox"/> NO	CUSTODY SEAL NO.	STL-SL LOG NO. <i>5006856</i>	LABORATORY REMARKS:		

ORIGINAL

PLEASE FOLD THIS SHIPPING DOCUMENT IN HALF AND PLACE IT IN A WAYBILL POUCH AFFIXED TO YOUR SHIPMENT SO THAT THE BAR-CODE PORTION OF THE LABEL CAN BE READ AND SCANNED.
***WARNING: USE ONLY THE PRINTED ORIGINAL LABEL FOR SHIPPING. USING A PHOTOCOPY OF THIS LABEL FOR SHIPPING PURPOSES IS FRAUDULENT AND COULD RESULT IN ADDITIONAL BILLING CHARGES, ALONG WITH THE CANCELLATION OF YOUR FEDEX ACCOUNT NUMBER.

FROM: Robert Rogero (770)319-7217
Genesis Project, Inc.
1258 Concord Road
Smyrna, GA 30080

SHIPPER'S FEDEX ACCOUNT NUMBER



TO: Sample Receiving (912)354-7858
Savannah Laboratories
5102 LaRoche Avenue

SHIP DATE: 04OCT00
MAN-WGT: 10 LBS

DIMMED 12 X 10 X 12

REF: Savannah, GA 31404-
oxford lakes excavation

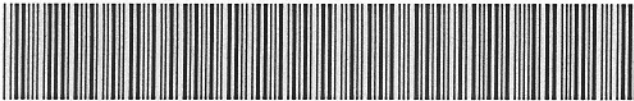

DELIVERY ADDRESS BARCODE (FEDEX-EDR)

CAD # 3102901

PRIORITY OVERNIGHT

THU
AA

5006856

TRK # 7918 6554 9545 FORM 0201

SAV

Deliver By:
05OCT00

31404-GA-US
DROP OFF

30 SAVA

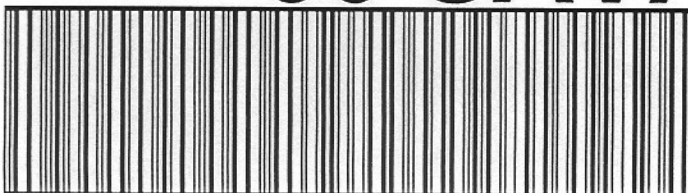



ANALYSIS REQUEST AND CHAIN OF CUSTODY RECORD



5102 LaRoche Avenue, Savannah, GA 31404
 2846 Industrial Plaza Drive, Tallahassee, FL 32301
 900 Lakeside Drive, Mobile, AL 36693
 6712 Benjamin Rd., Suite 100, Tampa, FL 33634

Phone: (912) 354-7858 Fax: (912) 352-0165
 Phone: (850) 878-3994 Fax: (850) 878-9504
 Phone: (334) 666-6633 Fax: (334) 666-6696
 Phone: (813) 885-7427 Fax: (813) 885-7049

PROJECT REFERENCE <i>Solutia/Genesis</i>	PROJECT NO. <i>0XFC020</i>	PROJECT LOCATION (STATE) <i>AL</i>	MATRIX TYPE	REQUIRED ANALYSES										PAGE <i>1</i>	OF <i>1</i>	
STL (LAB) PROJECT MANAGER <i>Steele</i>	P.O. NUMBER	CONTRACT NO.	COMPOSITE (C) OR GRAB (G) INDICATE AQUEOUS (WATER) SOLID OR SEMISOLID AIR NONAQUEOUS LIQUID (OIL, SOLVENT, ETC.) <i>RF800Z frazgs</i>	PRESERVATIVE											STANDARD REPORT DELIVERY <input checked="" type="checkbox"/>	
CLIENT (SITE) PM <i>MIKE PRICE</i>	CLIENT PHONE <i>770 3197217</i>	CLIENT FAX <i>770 319729</i>													DATE DUE	
CLIENT NAME <i>Genesis Project</i>	CLIENT EMAIL														EXPEDITED REPORT DELIVERY (SURCHARGE) <input type="checkbox"/>	
CLIENT ADDRESS															DATE DUE	
COMPANY CONTRACTING THIS WORK (if applicable):													NUMBER OF COOLERS SUBMITTED PER SHIPMENT:			

SAMPLE		SAMPLE IDENTIFICATION	COMPOSITE (C) OR GRAB (G) INDICATE	AQUEOUS (WATER)	SOLID OR SEMISOLID	AIR	NONAQUEOUS LIQUID (OIL, SOLVENT, ETC.)	NUMBER OF CONTAINERS SUBMITTED										REMARKS
DATE	TIME																	
<i>9-28-00</i>	<i>1501</i>	<i>EX-17 (0-3") COMP</i>				<i>X</i>												
<i>9-29-00</i>	<i>0825</i>	<i>EX-18 (0-3") COMP</i>				<i>X</i>												
<i>9-29-00</i>	<i>1404</i>	<i>EX-19 (0-3") COMP</i>				<i>X</i>												
<i>9-29-00</i>	<i>1438</i>	<i>EX-20 (0-3") COMP</i>				<i>X</i>												
<i>10-2-00</i>	<i>0925</i>	<i>EX-21 (0-3") COMP</i>				<i>X</i>												
<i>10-2-00</i>	<i>1121</i>	<i>EX-22 (0-3") COMP</i>				<i>X</i>												
<i>10-2-00</i>	<i>1530</i>	<i>EX-23 (0-3") COMP</i>				<i>X</i>												
<i>10-3-00</i>	<i>0955</i>	<i>EX-24 (0-3") COMP</i>				<i>X</i>												
<i>10-3-00</i>	<i>1125</i>	<i>EX-25 (0-3") COMP</i>				<i>X</i>												
<i>10-3-00</i>	<i>1555</i>	<i>HFX-1 (0-3") COMP</i>				<i>X</i>												

RELINQUISHED BY: (SIGNATURE) <i>[Signature]</i>	DATE <i>10-4-00</i>	TIME <i>1700</i>	RELINQUISHED BY: (SIGNATURE)	DATE	TIME	RELINQUISHED BY: (SIGNATURE)	DATE	TIME
RECEIVED BY: (SIGNATURE) EMPTY CONTAINERS	DATE	TIME	RECEIVED BY: (SIGNATURE)	DATE	TIME	RECEIVED BY: (SIGNATURE)	DATE	TIME

LABORATORY USE ONLY						
RECEIVED FOR LABORATORY BY: (SIGNATURE)	DATE	TIME	CUSTODY INTACT YES NO	CUSTODY SEAL NO.	STL-SL LOG NO.	LABORATORY REMARKS:

CLIENTS FIELD COPY

STL Savannah

LOG NO: S1-10400
Received: 22 JAN 01
Reported: 23 JAN 01

Mr. Mike Price
Genesis Project, Inc.
1258 Concord Road
Smyrna, GA 30080

Client PO. No.: 4503213403

Contract No.: S7219
Project: OXFORD LAKES(Field A)
Sampled By: Client
Code: 131310124

REPORT OF RESULTS

Page 1

LOG NO	SAMPLE DESCRIPTION , SOLID OR SEMISOLID SAMPLES	DATE/ TIME SAMPLED				
10400-1	HA-324 0-3"	01-18-01/11:14				
10400-2	HA-321 0-3"	01-18-01/10:59				
10400-3	HA-318 0-3"	01-18-01/10:37				
10400-4	HA-294 0-3"	01-17-01/14:37				
10400-5	HA-292 0-3"	01-17-01/12:17				
PARAMETER	10400-1	10400-2	10400-3	10400-4	10400-5	
PCB's (8082)						
Aroclor-1016, ug/kg dw	<2200	<2200	<2200	<2100	<2400	
Aroclor-1221, ug/kg dw	<4500	<4500	<4500	<4200	<4800	
Aroclor-1232, ug/kg dw	<2200	<2200	<2200	<2100	<2400	
Aroclor-1242, ug/kg dw	<2200	<2200	<2200	<2100	<2400	
Aroclor-1248, ug/kg dw	16000	5100P	6700	3800	4900P	
Aroclor-1254, ug/kg dw	53000	32000	34000	24000	41000	
Aroclor-1260, ug/kg dw	32000	21000	23000	11000P	17000P	
Aroclor 1268, ug/kg dw	8800	<2200	2300P	<2100	4500	
Surrogate - TCX	*F33	*F33	*F33	*F33	*F33	
Surrogate - DCB	*F33	*F33	*F33	*F33	*F33	
Dilution Factor	50	50	50	50	50	
Prep Date	01.22.01	01.22.01	01.22.01	01.22.01	01.22.01	
Analysis Date	01.23.01	01.23.01	01.23.01	01.23.01	01.23.01	
Batch ID	0122S	0122S	0122S	0122S	0122S	
Percent Solids	75	75	74	80	69	

STL Savannah

LOG NO: S1-10400
Received: 22 JAN 01
Reported: 23 JAN 01

Mr. Mike Price
Genesis Project, Inc.
1258 Concord Road
Smyrna, GA 30080

Client PO. No.: 4503213403

Contract No.: S7219
Project: OXFORD LAKES (Field A)
Sampled By: Client
Code: 131310124

Page 2

REPORT OF RESULTS

LOG NO	SAMPLE DESCRIPTION , SOLID OR SEMISOLID SAMPLES	DATE/ TIME SAMPLED
10400-6	HA-289 0-3"	01-17-01/11:31
10400-7	HA-287 0-3"	01-17-01/11:13
10400-8	HA-350 0-3"	01-19-01/15:20
10400-9	HA-353 0-3"	01-19-01/15:47
10400-10	HA-353 0-3" DUP	01-19-01/15:47

PARAMETER	10400-6	10400-7	10400-8	10400-9	10400-10
PCB's (8082)					
Aroclor-1016, ug/kg dw	<2100	<2100	<1000	<4300	<4300
Aroclor-1221, ug/kg dw	<4400	<4300	<2100	<8800	<8800
Aroclor-1232, ug/kg dw	<2100	<2100	<1000	<4300	<4300
Aroclor-1242, ug/kg dw	<2100	<2100	<1000	<4300	<4300
Aroclor-1248, ug/kg dw	4100P	19000	4600P	12000P	18000
Aroclor-1254, ug/kg dw	40000	53000	26000	55000	59000
Aroclor-1260, ug/kg dw	24000	36000	16000	36000	25000P
Aroclor 1268, ug/kg dw	<2100	6300	1700P	<4300	<4300
Surrogate - TCX	*F33	*F33	*F33	*F33	*F33
Surrogate - DCB	*F33	*F33	*F33	*F33	*F33
Dilution Factor	50	50	25	100	100
Prep Date	01.22.01	01.22.01	01.22.01	01.22.01	01.22.01
Analysis Date	01.23.01	01.23.01	01.23.01	01.23.01	01.23.01
Batch ID	0122S	0122S	0122S	0122S	0122S
Percent Solids	77	78	79	76	76

SEVERN**TRENT****SERVICES**

5102 LaRoche Avenue • Savannah, GA 31404 • Tel: 912 354 7858 • Fax: 912 352 0165 • www.stl-inc.com

STL SavannahLOG NO: S1-10400
Received: 22 JAN 01
Reported: 23 JAN 01Mr. Mike Price
Genesis Project, Inc.
1258 Concord Road
Smyrna, GA 30080

Client PO. No.: 4503213403

Contract No.: S7219
Project: OXFORD LAKES (Field A)
Sampled By: Client
Code: 131310124

Page 3

REPORT OF RESULTS

LOG NO	SAMPLE DESCRIPTION , QC REPORT FOR SOLID/SEMISOLID	DATE/ TIME SAMPLED		
10400-11	Method Blank			
10400-12	Lab Control Standard % Recovery			
10400-13	LCS Accuracy Control Limit (%R)			
PARAMETER		10400-11	10400-12	10400-13
PCB's (8082)				
Aroclor-1016, ug/kg dw		<33	73 %	34-138 %
Aroclor-1221, ug/kg dw		<67	---	---
Aroclor-1232, ug/kg dw		<33	---	---
Aroclor-1242, ug/kg dw		<33	---	---
Aroclor-1248, ug/kg dw		<33	---	---
Aroclor-1254, ug/kg dw		<33	---	---
Aroclor-1260, ug/kg dw		<33	85 %	39-138 %
Aroclor 1268, ug/kg dw		<33	---	---
Surrogate - TCX		50 %	50 %	30-150 %
Surrogate - DCB		65 %	70 %	30-150 %
Dilution Factor		1	1	---
Prep Date		01.22.01	01.22.01	---
Analysis Date		01.23.01	01.23.01	---
Batch ID		0122S	0122S	---

LOG NO: S1-10400
 Received: 22 JAN 01
 Reported: 23 JAN 01

Mr. Mike Price
 Genesis Project, Inc.
 1258 Concord Road
 Smyrna, GA 30080

Client PO. No.: 4503213403

Contract No.: S7219
 Project: OXFORD LAKES (Field A)
 Sampled By: Client
 Code: 131310124

Page 4

REPORT OF RESULTS

DATE/

LOG NO SAMPLE DESCRIPTION , QC REPORT FOR SOLID/SEMISOLID TIME SAMPLED

10400-11 Method Blank
 10400-12 Lab Control Standard % Recovery
 10400-13 LCS Accuracy Control Limit (%R)

PARAMETER 10400-11 10400-12 10400-13

These test results meet all the requirements of NELAC. All questions regarding this test report should be directed to the STL Project Manager who signed this test report.

*F33 = Control limits are established only for surrogate concentration levels specified by EPA methods. Because the sample was diluted prior to analysis, surrogate recoveries are not reported.

P = Identification of target analytes using GC methodology is based on retention time. Although two dissimilar GC columns confirmed the presence of the target analyte in the sample, relative percent difference is >40 %. Thus, viewer discretion should be employed during data review and interpretation of results for this target compound.

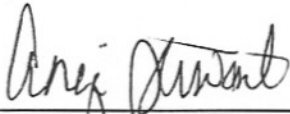

Angie Stewart, Project Manager

Final Page Of Report

**SEVERN
TRENT
SERVICES**

ANALYSIS REQUEST AND CHAIN OF CUSTODY RECORD

Severn Trent Laboratories, Inc.

- 5102 LaRoche Avenue, Savannah, GA 31404 Phone: (912) 354-7858 Fax: (912) 352-0165
- 2846 Industrial Plaza Drive, Tallahassee, FL 32301 Phone: (850) 878-3994 Fax: (850) 878-9504
- 900 Lakeside Drive, Mobile, AL 36693 Phone: (334) 666-6633 Fax: (334) 666-6696
- 6712 Benjamin Road, Suite 100, Tampa, FL 33634 Phone: (813) 885-7427 Fax: (813) 885-7049

PROJECT REFERENCE <i>Oxford Lakes (Field A)</i>		PROJECT NO.	PROJECT LOCATION (STATE)	MATRIX TYPE	REQUIRED ANALYSIS						PAGE <i>1</i> OF <i>1</i>	
STL (LAB) PROJECT MANAGER <i>A. Stewart</i>		P.O. NUMBER	CONTRACT NO.	<i>Solid (Soil)</i>	<i>PCB 5052 250ml glass</i>	<i>4°C</i>	PRESERVATIVE					STANDARD REPORT DELIVERY <input type="checkbox"/>
CLIENT (SITE) <i>Jerry Hopper</i>		CLIENT PHONE	CLIENT FAX									DATE DUE _____
CLIENT NAME <i>Solutia</i>		CLIENT E-MAIL										EXPEDITED REPORT DELIVERY (SURCHARGE) <input checked="" type="checkbox"/>
CLIENT ADDRESS												DATE DUE <i>01/23/01</i>
COMPANY CONTRACTING THIS WORK (if applicable) <i>Genesis Project Inc.</i>											NUMBER OF COOLERS SUBMITTED PER SHIPMENT:	
SAMPLE		SAMPLE IDENTIFICATION			NUMBER CONTAINERS SUBMITTED						REMARKS	
DATE	TIME											
<i>1/18/01</i>	<i>1114</i>	<i>HA-324 0-3" (Field A)</i>			<i>1</i>						<i>All Samples Screened</i>	
<i>1/18/01</i>	<i>1059</i>	<i>HA-321 0-3" (Field A)</i>			<i>1</i>						<i>>50</i>	
<i>1/18/01</i>	<i>1037</i>	<i>HA-318 0-3" (Field A)</i>			<i>1</i>							
<i>1/17/01</i>	<i>1437</i>	<i>HA-294 0-3" (Field A)</i>			<i>1</i>							
<i>1/17/01</i>	<i>1217</i>	<i>HA-292 0-3" (Field A)</i>			<i>1</i>							
<i>1/17/01</i>	<i>1131</i>	<i>HA-289 0-3" (Field A)</i>			<i>1</i>							
<i>1/17/01</i>	<i>1113</i>	<i>HA-287 0-3" (Field A)</i>			<i>1</i>							
<i>1/19/01</i>	<i>1520</i>	<i>HA-350 0-3"</i>			<i>1</i>							
<i>1/19/01</i>	<i>1547</i>	<i>HA-353 0-3"</i>			<i>1</i>							
<i>1/19/01</i>	<i>1547</i>	<i>HA-353 0-3" DUP</i>			<i>1</i>							
RELINQUISHED BY: (SIGNATURE) <i>[Signature]</i>		DATE <i>1/12/01</i>	TIME <i>3:15</i>	RELINQUISHED BY: (SIGNATURE) <i>[Signature]</i>		DATE <i>1/29/01</i>	TIME <i>1600</i>	RELINQUISHED BY: (SIGNATURE)		DATE	TIME	
RECEIVED BY: (SIGNATURE) <i>[Signature]</i>		DATE	TIME	RECEIVED BY: (SIGNATURE)		DATE	TIME	RECEIVED BY: (SIGNATURE)		DATE	TIME	
LABORATORY USE ONLY												
RECEIVED FOR LABORATORY USE BY: (SIGNATURE) <i>[Signature]</i>		DATE <i>1/22/01</i>	TIME <i>9:50</i>	CUSTODY INTACT YES NO	CUSTODY SEAL NO.	STL:SL LOG NO. <i>51-10400</i>	LABORATORY RE:ARKS					

RUSH

PLEASE FOLD THIS SHIPPING DOCUMENT IN HALF AND PLACE IT IN A WAYBILL POUCH AFFIXED TO YOUR SHIPMENT SO THAT THE BAR-CODE PORTION OF THE LABEL CAN BE READ AND SCANNED. ***WARNING: USE ONLY THE PRINTED ORIGINAL LABEL FOR SHIPPING. USING A PHOTOCOPY OF THIS LABEL FOR SHIPPING PURPOSES IS FRAUDULENT AND COULD RESULT IN ADDITIONAL BILLING CHARGES, ALONG WITH THE CANCELLATION OF YOUR FEDEX ACCOUNT NUMBER.

FROM: Michael Price (770)319-7217
Genesis Project, Inc.
1258 Concord Road
Smyrna, GA 30080

SHIPPER'S FEDEX ACCOUNT NUMBER



FedEx
Federal Express

TO: Sample Receiving (912)354-7858
Savannah Laboratories
5102 LaRoche Avenue

SHIP DATE: 20JAN01
MAN-WGT: 41 LBS

REF: Savannah, GA 31404-
Oxford Lakes

DIMMED 24 X 17 X 14



DELIVERY ADDRESS BARCODE (FEDEX-EDR)

CAD # 3085642

PRIORITY OVERNIGHT

MON
AA

TRK # 7919 5103 1123 FORM 0201

SAV

Deliver By:
22JAN01

31404-GA-US
DROP OFF

XH SAVA



SI-10400

STL Savannah

LOG NO: S1-10400A
Received: 22 JAN 01
Reported: 23 JAN 01

Mr. Mike Price
Genesis Project, Inc.
1258 Concord Road
Smyrna, GA 30080

Client PO. No.: 4503213403

Contract No.: S7219
Project: OXFORD LAKES (FIELD A)
Sampled By: Client
Code: 160310129
Page 1

REPORT OF RESULTS

LOG NO	SAMPLE DESCRIPTION , SOLID OR SEMISOLID SAMPLES	DATE/ TIME SAMPLED
10400A-1	HA-288 0-3"	01-17-01/11:28
10400A-2	HA-290 0-3"	01-17-01/11:40
10400A-3	HA-291 0-3"	01-17-01/11:41
10400A-4	HA-295 0-3"	01-17-01/14:36
10400A-5	HA-322 0-3"	01-18-01/11:00

PARAMETER	10400A-1	10400A-2	10400A-3	10400A-4	10400A-5
PCB's (8082)					
Aroclor-1016, ug/kg dw	<810	<410	<420	<420	<800
Aroclor-1221, ug/kg dw	<1600	<830	<860	<850	<1600
Aroclor-1232, ug/kg dw	<810	<410	<420	<420	<800
Aroclor-1242, ug/kg dw	<810	<410	<420	<420	<800
Aroclor-1248, ug/kg dw	1600P	450P	<420	<420	1600P
Aroclor-1254, ug/kg dw	8700	5300	5800	8100	10000
Aroclor-1260, ug/kg dw	6600	4600	4000	5800	7200
Aroclor 1268, ug/kg dw	960	<410	640	860	1100
Surrogate - TCX	*F33	*F33	*F33	*F33	*F33
Surrogate - DCB	*F33	*F33	*F33	*F33	*F33
Dilution Factor	20	10	10	10	20
Prep Date	01.22.01	01.22.01	01.22.01	01.22.01	01.22.01
Analysis Date	01.23.01	01.23.01	01.23.01	01.23.01	01.23.01
Batch ID	0122S	0122S	0122S	0122S	0122S
Percent Solids	81	81	78	79	82

SEVERN**TRENT****SERVICES**

5102 LaRoche Avenue • Savannah, GA 31404 • Tel: 912 354 7858 • Fax: 912 352 0165 • www.stl-inc.com

STL SavannahLOG NO: S1-10400A
Received: 22 JAN 01
Reported: 23 JAN 01Mr. Mike Price
Genesis Project, Inc.
1258 Concord Road
Smyrna, GA 30080

Client PO. No.: 4503213403

Contract No.: S7219
Project: OXFORD LAKES (FIELD A)
Sampled By: Client
Code: 160310129

Page 2

REPORT OF RESULTS

LOG NO	SAMPLE DESCRIPTION , SOLID OR SEMISOLID SAMPLES				DATE/ TIME SAMPLED
10400A-6	HA-325 0-3"				01-18-01/10:45
10400A-7	HA-316 0-3"				01-18-01/10:26
10400A-8	HA-349 0-3"				01-19-01/15:19
10400A-9	HA-355 0-3"				01-19-01/16:24
PARAMETER	10400A-6	10400A-7	10400A-8	10400A-9	
PCB's (8082)					
Aroclor-1016, ug/kg dw	<780	<890	<240	<890	
Aroclor-1221, ug/kg dw	<1600	<1800	<480	<1800	
Aroclor-1232, ug/kg dw	<780	<890	<240	<890	
Aroclor-1242, ug/kg dw	<780	<890	<240	<890	
Aroclor-1248, ug/kg dw	<780	<890	520	1300P	
Aroclor-1254, ug/kg dw	9100	11000	2600	9700	
Aroclor-1260, ug/kg dw	6200	8600	1900	7900	
Aroclor 1268, ug/kg dw	1000	1100	350	<890	
Surrogate - TCX	*F33	*F33	40 %	*F33	
Surrogate - DCB	*F33	*F33	*F36	*F33	
Dilution Factor	20	20	5	20	
Prep Date	01.22.01	01.22.01	01.22.01	01.22.01	
Analysis Date	01.23.01	01.23.01	01.23.01	01.23.01	
Batch ID	0122S	0122S	0122S	0122S	
Percent Solids	84	74	70	74	

STL Savannah

LOG NO: S1-10400A
Received: 22 JAN 01
Reported: 23 JAN 01

Mr. Mike Price
Genesis Project, Inc.
1258 Concord Road
Smyrna, GA 30080

Client PO. No.: 4503213403

Contract No.: S7219
Project: OXFORD LAKES (FIELD A)
Sampled By: Client
Code: 160310129
Page 3

REPORT OF RESULTS

LOG NO	SAMPLE DESCRIPTION , SOLID OR SEMISOLID SAMPLES	DATE/ TIME SAMPLED
10400A-9-RE	HA-355 0-3"	01-19-01/16:24

PARAMETER 10400A-9-RE

PCB's (8082)

Aroclor-1016, ug/kg dw	<890
Aroclor-1221, ug/kg dw	<1800
Aroclor-1232, ug/kg dw	<890
Aroclor-1242, ug/kg dw	<890
Aroclor-1248, ug/kg dw	<890
Aroclor-1254, ug/kg dw	3400
Aroclor-1260, ug/kg dw	4100
Aroclor 1268, ug/kg dw	1100
Surrogate - TCX	*F33
Surrogate - DCB	*F33
Dilution Factor	20
Prep Date	01.25.01
Analysis Date	01.26.01
Batch ID	0125T

STL Savannah

LOG NO: S1-10400A
 Received: 22 JAN 01
 Reported: 23 JAN 01

Mr. Mike Price
 Genesis Project, Inc.
 1258 Concord Road
 Smyrna, GA 30080

Client PO. No.: 4503213403

Contract No.: S7219
 Project: OXFORD LAKES (FIELD A)
 Sampled By: Client
 Code: 160310129
 Page 4

REPORT OF RESULTS

LOG NO	SAMPLE DESCRIPTION , QC REPORT FOR SOLID/SEMISOLID			DATE/ TIME SAMPLED
10400A-10	Method Blank			
10400A-11	Lab Control Standard % Recovery			
10400A-12	LCS Accuracy Control Limit (%R)			
PARAMETER	10400A-10	10400A-11	10400A-12	
PCB's (8082)				
Aroclor-1016, ug/kg dw	<33	67 %	34-138 %	
Aroclor-1221, ug/kg dw	<67	---	---	
Aroclor-1232, ug/kg dw	<33	---	---	
Aroclor-1242, ug/kg dw	<33	---	---	
Aroclor-1248, ug/kg dw	<33	---	---	
Aroclor-1254, ug/kg dw	<33	---	---	
Aroclor-1260, ug/kg dw	<33	79 %	39-138 %	
Aroclor 1268, ug/kg dw	<33	---	---	
Surrogate - TCX	46 %	47 %	30-150 %	
Surrogate - DCB	70 %	70 %	30-150 %	
Dilution Factor	1	1	---	
Prep Date	01.22.01	01.22.01	---	
Analysis Date	01.23.01	01.23.01	---	
Batch ID	0122S	0122S	---	

STL Savannah

LOG NO: S1-10400A
Received: 22 JAN 01
Reported: 23 JAN 01

Mr. Mike Price
Genesis Project, Inc.
1258 Concord Road
Smyrna, GA 30080

Client PO. No.: 4503213403

Contract No.: S7219
Project: OXFORD LAKES (FIELD A)
Sampled By: Client
Code: 160310129
Page 5

REPORT OF RESULTS

DATE/

LOG NO SAMPLE DESCRIPTION , QC REPORT FOR SOLID/SEMISOLID TIME SAMPLED

PARAMETER

These test results meet all the requirements of NELAC. All questions regarding this test report should be directed to the STL Project Manager who signed this test report.

Based on field screening data, sample S110400A-9 was re-extracted (S110400A-9RE) at the clients request.

*F33 = Control limits are established only for surrogate concentration levels specified by EPA methods. Because the sample was diluted prior to analysis, surrogate recoveries are not reported.

*F36 = Surrogate recovery was outside established limits due to a coeluting matrix interference in the sample.

P = Identification of target analytes using GC methodology is based on retention time. Although two dissimilar GC columns confirmed the presence of the target analyte in the sample, relative percent difference is >40 %. Thus, viewer discretion should be employed during data review and interpretation of results for this target compound.

for K. Michelle Deas
Angie Stewart, Project Manager

Final Page Of Report

**SEVERN
TRENT
SERVICES**

ANALYSIS REQUEST AND CHAIN OF CUSTODY RECORD

Sewern Trent Laboratories, Inc.

- 5102 LaRoche Avenue, Savannah, GA 31404 Phone: (912) 354-7858 Fax: (912) 352-0165
- 2846 Industrial Plaza Drive, Tallahassee, FL 32301 Phone: (850) 878-3994 Fax: (850) 878-9504
- 900 Lakeside Drive, Mobile, AL 36693 Phone: (334) 666-6633 Fax: (334) 666-6696
- 6712 Benjamin Road, Suite 100, Tampa, FL 33634 Phone: (813) 885-7427 Fax: (813) 885-7049

PROJECT REFERENCE <i>Oxford Lakes (Field A)</i>		PROJECT NO.	PROJECT LOCATION (STATE)	MATRIX TYPE	REQUIRED ANALYSIS					PAGE <i>1</i> OF <i>1</i>	
STL (LAB) PROJECT MANAGER <i>Angie Stewart</i>		P.O. NUMBER	CONTRACT NO.	<i>40L</i>	<i>PLUS 808Z 250 AL</i>	PRESERVATIVE	RUSH				STANDARD REPORT DELIVERY <input type="checkbox"/>
CLIENT (SITE) <i>Jerry Hopper</i>		CLIENT PHONE	CLIENT FAX								DATE DUE _____
CLIENT NAME <i>Solutia</i>		CLIENT E-MAIL									EXPEDITED REPORT DELIVERY (SURCHARGE) <input checked="" type="checkbox"/>
CLIENT ADDRESS											DATE DUE <i>01/23/01</i>

COMPANY CONTRACTING THIS WORK (if applicable)
Genesis Project, Inc.

SAMPLE		SAMPLE IDENTIFICATION	DATE	TIME	REMARKS
DATE	TIME				
<i>1/17/01</i>	<i>1129</i>	<i>HA-288 (0-3")</i>	<i>✓</i>	<i>1</i>	<i>All samples screened at or below 10 ppm</i>
<i>1/17/01</i>	<i>1140</i>	<i>HA-250 (0-3")</i>	<i>✓</i>	<i>1</i>	
<i>1/17/01</i>	<i>1141</i>	<i>HA-291 (0-3")</i>	<i>✓</i>	<i>1</i>	
<i>1/17/01</i>	<i>1436</i>	<i>HA-295 (0-3")</i>	<i>✓</i>	<i>1</i>	
<i>1/18/01</i>	<i>1100</i>	<i>HA-322 (0-3")</i>	<i>✓</i>	<i>1</i>	
<i>1/18/01</i>	<i>1045</i>	<i>HA-325 (0-3")</i>	<i>✓</i>	<i>1</i>	
<i>1/18/01</i>	<i>1026</i>	<i>HA-316 (0-3")</i>	<i>✓</i>	<i>1</i>	
<i>1/19/01</i>	<i>1519</i>	<i>HA-349 (0-3")</i>	<i>✓</i>	<i>1</i>	
<i>1/19/01</i>	<i>1624</i>	<i>HA-355 (0-3")</i>	<i>✓</i>	<i>1</i>	

RELINQUISHED BY: (SIGNATURE) EMPTY CONTAINERS	DATE	TIME	RELINQUISHED BY: (SIGNATURE) <i>[Signature]</i>	DATE <i>1/20/01</i>	TIME <i>1600</i>	RELINQUISHED BY: (SIGNATURE)	DATE	TIME
RECEIVED BY: (SIGNATURE) EMPTY CONTAINERS	DATE	TIME	RECEIVED BY: (SIGNATURE)	DATE	TIME	RECEIVED BY: (SIGNATURE)	DATE	TIME

LABORATORY USE ONLY								
RECEIVED FOR LABORATORY USE BY: (SIGNATURE) <i>[Signature]</i>	DATE	TIME <i>9:50</i>	CUSTODY INTACT YES <input checked="" type="checkbox"/> NO <input type="checkbox"/>	CUSTODY SEAL NO.	STL/SL LOG NO. <i>5110400</i>	LABORATORY RE. ARKS		

SEVERN**TRENT****SERVICES**

5102 LaRoche Avenue • Savannah, GA 31404 • Tel: 912 354 7858 • Fax: 912 352 0165 • www.st-inc.com

STL Savannah

LOG NO: S1-10400B

Received: 22 JAN 01

Reported: 26 JAN 01

Mr. Mike Price
 Genesis Project, Inc.
 1258 Concord Road
 Smyrna, GA 30080

Client PO. No.: 4503213403

Contract No.: S7219
 Project: OXFORD LAKES (FIELD C)
 Sampled By: Client
 Code: 092110130

Page 1

REPORT OF RESULTS

LOG NO	SAMPLE DESCRIPTION , SOLID OR SEMISOLID SAMPLES	DATE/ TIME SAMPLED				
10400B-1	HA-299 0-3"	01-17-01/16:14				
10400B-2	HA-301 0-3"	01-17-01/16:24				
10400B-3	HA-304 0-3"	01-17-01/16:44				
10400B-4	HA-305 0-3"	01-17-01/16:54				
10400B-5	HA-307 0-3"	01-17-01/17:09				
PARAMETER		10400B-1	10400B-2	10400B-3	10400B-4	10400B-5
PCB's (8082)						
Aroclor-1016, ug/kg dw		<4100	<4000	<2000	<2000	<2100
Aroclor-1221, ug/kg dw		<8400	<8200	<4100	<4000	<4200
Aroclor-1232, ug/kg dw		<4100	<4000	<2000	<2000	<2100
Aroclor-1242, ug/kg dw		<4100	<4000	<2000	<2000	<2100
Aroclor-1248, ug/kg dw		7500	<4000	2500P	2000P	3900P
Aroclor-1254, ug/kg dw		42000	41000	36000	31000	34000
Aroclor-1260, ug/kg dw		28000	58000	32000	23000	30000
Aroclor 1268, ug/kg dw		<4100	<4000	2700P	3300	<2100
Surrogate - TCX		*F33	*F33	*F33	*F33	*F33
Surrogate - DCB		*F33	*F33	*F33	*F33	*F33
Dilution Factor		100	100	50	50	50
Prep Date		01.23.01	01.23.01	01.23.01	01.23.01	01.23.01
Analysis Date		01.24.01	01.24.01	01.24.01	01.24.01	01.24.01
Batch ID		0123NN	0123NN	0123NN	0123NN	0123NN
Percent Solids		80	82	82	83	80

**SEVERN
TRENT
SERVICES**

ANALYSIS REQUEST AND CHAIN OF CUSTODY RECORD

Severn Trent Laboratories, Inc.

- 5102 LaRoche Avenue, Savannah, GA 31404 Phone: (912) 354-7858 Fax: (912) 352-0165
- 2846 Industrial Plaza Drive, Tallahassee, FL 32301 Phone: (850) 878-3994 Fax: (850) 878-9504
- 900 Lakeside Drive, Mobile, AL 36693 Phone: (334) 666-6633 Fax: (334) 666-6696
- 6712 Benjamin Road, Suite 100, Tampa, FL 33634 Phone: (813) 885-7427 Fax: (813) 885-7049

PROJECT REFERENCE <i>Oxford Lakes (Field E)</i>		PROJECT NO.	PROJECT LOCATION (STATE)	MATRIX TYPE	REQUIRED ANALYSIS					PAGE <i>1</i> OF <i>2</i>	
STL (LAB) PROJECT MANAGER <i>A Stewart</i>		P.O. NUMBER	CONTRACT NO.	<i>Solid (Soil)</i>	<i>250 ml glass PCB 5052</i>	<i>4°C</i>	PRESERVATIVE				STANDARD REPORT DELIVERY <input type="checkbox"/>
CLIENT (SITE) <i>Serry Hopper</i>		CLIENT PHONE	CLIENT FAX								DATE DUE _____
CLIENT NAME <i>Solutia</i>		CLIENT E-MAIL									EXPEDITED REPORT DELIVERY (SURCHARGE) <input checked="" type="checkbox"/>
CLIENT ADDRESS											DATE DUE <i>01/26/01</i>

COMPANY CONTRACTING THIS WORK (if applicable)
Genesis Project Inc.

SAMPLE		SAMPLE IDENTIFICATION																NUMBER CONTAINERS SUBMITTED	REMARKS	
DATE	TIME																			
<i>1/17/01</i>	<i>1614</i>	<i>HA-299 0-3"</i>	<i>(Field E)</i>	<input checked="" type="checkbox"/>																
<i>1/17/01</i>	<i>1624</i>	<i>HA-301 0-3"</i>		<input checked="" type="checkbox"/>																<i>All Samples Screened 200 450 > 50</i>
<i>1/17/01</i>	<i>1644</i>	<i>HA-304 0-3"</i>		<input checked="" type="checkbox"/>																
<i>1/17/01</i>	<i>1654</i>	<i>HA-305 0-3"</i>		<input checked="" type="checkbox"/>																
<i>1/17/01</i>	<i>1709</i>	<i>HA-307 0-3"</i>		<input checked="" type="checkbox"/>																
<i>1/18/01</i>	<i>0810</i>	<i>HA-313 0-3" DUP</i>		<input checked="" type="checkbox"/>																
<i>1/18/01</i>	<i>0810</i>	<i>HA-313 0-3"</i>		<input checked="" type="checkbox"/>																
<i>1/18/01</i>	<i>1550</i>	<i>HA-327 0-3"</i>		<input checked="" type="checkbox"/>																
<i>1/18/01</i>	<i>1551</i>	<i>HA-328 0-3"</i>		<input checked="" type="checkbox"/>																
<i>1/18/01</i>	<i>1607</i>	<i>HA-330 0-3"</i>		<input checked="" type="checkbox"/>																
<i>1/18/01</i>	<i>1635</i>	<i>HA-333 0-3"</i>		<input checked="" type="checkbox"/>																
<i>1/18/01</i>	<i>1650 0740</i>	<i>HA-339 0-3"</i>		<input checked="" type="checkbox"/>																
<i>1/19/01</i>	<i>0754</i>	<i>HA-341 0-3"</i>		<input checked="" type="checkbox"/>																

RUSH

RELINQUISHED BY: (SIGNATURE) <i>[Signature]</i>	DATE	TIME	RELINQUISHED BY: (SIGNATURE) <i>[Signature]</i>	DATE	TIME	RELINQUISHED BY: (SIGNATURE)	DATE	TIME
EMPTY CONTAINERS				<i>1/20/01</i>	<i>1600</i>			
RECEIVED BY: (SIGNATURE)	DATE	TIME	RECEIVED BY: (SIGNATURE)	DATE	TIME	RECEIVED BY: (SIGNATURE)	DATE	TIME
EMPTY CONTAINERS								

LABORATORY USE ONLY								
RECEIVED FOR LABORATORY USE BY: (SIGNATURE) <i>[Signature]</i>	DATE <i>1/22/01</i>	TIME <i>9:50</i>	CUSTODY INTACT YES <input checked="" type="checkbox"/> NO <input type="checkbox"/>	CUSTODY SEAL NO.	STL-SL LOG NO. <i>SI-10400</i>	LABORATORY RE MARKS		

**SEVERN
TRENT
SERVICES**

ANALYSIS REQUEST AND CHAIN OF CUSTODY RECORD

Severn Trent Laboratories, Inc.

- 5102 LaRoche Avenue, Savannah, GA 31404 Phone: (912) 354-7858 Fax: (912) 352-0165
- 2846 Industrial Plaza Drive, Tallahassee, FL 32301 Phone: (850) 878-3994 Fax: (850) 878-9504
- 900 Lakeside Drive, Mobile, AL 36693 Phone: (334) 666-6633 Fax: (334) 666-6696
- 6712 Benjamin Road, Suite 100, Tampa, FL 33634 Phone: (813) 885-7427 Fax: (813) 885-7049

PROJECT REFERENCE <i>Oxford Lakes (FreDC)</i>	PROJECT NO.	PROJECT LOCATION (STATE)	MATRIX TYPE	REQUIRED ANALYSIS					PAGE <i>2</i> OF <i>2</i>
STL (LAB) PROJECT MANAGER <i>A. Stewart</i>	P.O. NUMBER	CONTRACT NO.	<i>Solid (Soil)</i>	<i>PCB 8082 250ml glass</i>	<i>4L</i>	PRESERVATIVE			STANDARD REPORT DELIVERY <input type="checkbox"/>
CLIENT (SITE) <i>Jerry Hopper</i>	CLIENT PHONE	CLIENT FAX							DATE DUE _____
CLIENT NAME <i>Solutia</i>	CLIENT E-MAIL								EXPEDITED REPORT DELIVERY (SURCHARGE) <input checked="" type="checkbox"/>
CLIENT ADDRESS								DATE DUE <i>01/26/01</i>	

COMPANY CONTRACTING THIS WORK (if applicable)
Genesis Project Inc

SAMPLE		SAMPLE IDENTIFICATION										NUMBER CONTAINERS SUBMITTED	REMARKS
DATE	TIME												
<i>1/18/01</i>	<i>1606</i>	<i>HA-329 0-3" (Field E)</i>	<input checked="" type="checkbox"/>									<i>1</i>	<i>Sample Screened ⁴¹ 250</i>
<i>1/19/01</i>	<i>1500</i>	<i>HA-348 0-3"</i>	<input checked="" type="checkbox"/>									<i>1</i>	

RUSH

RELINQUISHED BY: (SIGNATURE) EMPTY CONTAINERS	DATE	TIME	RELINQUISHED BY: (SIGNATURE) <i>[Signature]</i>	DATE <i>1/20/01</i>	TIME <i>1600</i>	RELINQUISHED BY: (SIGNATURE)	DATE	TIME
RECEIVED BY: (SIGNATURE) EMPTY CONTAINERS	DATE	TIME	RECEIVED BY: (SIGNATURE)	DATE	TIME	RECEIVED BY: (SIGNATURE)	DATE	TIME

LABORATORY USE ONLY

RECEIVED FOR LABORATORY USE BY: (SIGNATURE) <i>C. [Signature]</i>	DATE <i>1/22/01</i>	TIME <i>9:50</i>	CUSTODY INTACT YES <input checked="" type="checkbox"/> NO	CUSTODY SEAL NO.	STL/SL LOG NO. <i>SI-10460</i>	LABORATORY RE MARKS
--	------------------------	---------------------	---	------------------	-----------------------------------	---------------------

LOG NO: S1-10400C
Received: 22 JAN 01
Reported: 26 JAN 01

Mr. Mike Price
Genesis Project, Inc.
1258 Concord Road
Smyrna, GA 30080

Client PO. No.: 4503213403

Contract No.: S7219
Project: OXFORD LAKES (FIELD C)
Sampled By: Client
Code: 092510130

REPORT OF RESULTS

Page 1

LOG NO	SAMPLE DESCRIPTION , SOLID OR SEMISOLID SAMPLES	DATE/ TIME SAMPLED				
10400C-1	HA-309 (0-3")	01-18-01/07:45				
10400C-2	HA-315 (0-3")	01-18-01/08:20				
10400C-3	HA-331 (0-3")	01-18-01/16:24				
10400C-4	HA-334 (0-3")	01-18-01/16:34				
10400C-5	HA-335 (0-3")	01-18-01/16:46				
PARAMETER	10400C-1	10400C-2	10400C-3	10400C-4	10400C-5	
PCB's (8082)						
Aroclor-1016, ug/kg dw	<800	<870	<1000	<400	<800	
Aroclor-1221, ug/kg dw	<1600	<1800	<2100	<810	<1600	
Aroclor-1232, ug/kg dw	<800	<870	<1000	<400	<800	
Aroclor-1242, ug/kg dw	<800	<870	<1000	<400	<800	
Aroclor-1248, ug/kg dw	1200	2000	8700	880	<800	
Aroclor-1254, ug/kg dw	6500	11000	8700	6500	7100	
Aroclor-1260, ug/kg dw	7900	7500	6000	5800	7400	
Aroclor 1268, ug/kg dw	<800	2000	<1000	1300	1900	
Surrogate - TCX	*F33	*F33	*F33	*F33	*F33	
Surrogate - DCB	*F33	*F33	*F33	*F33	*F33	
Dilution Factor	20	20	25	10	20	
Prep Date	01.23.01	01.23.01	01.23.01	01.23.01	01.23.01	
Analysis Date	01.24.01	01.24.01	01.24.01	01.24.01	01.24.01	
Batch ID	0123T	0123T	0123T	0123T	0123T	
Percent Solids	83	76	81	83	82	

LOG NO: S1-10400C
Received: 22 JAN 01
Reported: 26 JAN 01

Mr. Mike Price
Genesis Project, Inc.
1258 Concord Road
Smyrna, GA 30080

Client PO. No.: 4503213403

Contract No.: S7219
Project: OXFORD LAKES (FIELD C)
Sampled By: Client
Code: 092510130

Page 2

REPORT OF RESULTS

LOG NO	SAMPLE DESCRIPTION , SOLID OR SEMISOLID SAMPLES	DATE/ TIME SAMPLED			
10400C-6	HA-340 (0-3")	01-19-01/07:55			
10400C-7	HA-342 (0-3")	01-19-01/08:05			
10400C-8	HA-344 (0-3")	01-19-01/09:58			
10400C-9	HA-345 (0-3")	01-19-01/09:57			
PARAMETER	10400C-6	10400C-7	10400C-8	10400C-9	
PCB's (8082)					
Aroclor-1016, ug/kg dw	<410	<870	<1000	<1100	
Aroclor-1221, ug/kg dw	<840	<1800	<2000	<2200	
Aroclor-1232, ug/kg dw	<410	<870	<1000	<1100	
Aroclor-1242, ug/kg dw	<410	<870	<1000	<1100	
Aroclor-1248, ug/kg dw	620	1800	2200	1600P	
Aroclor-1254, ug/kg dw	4000	9100	12000	12000	
Aroclor-1260, ug/kg dw	4300	9500	9800	8800	
Aroclor 1268, ug/kg dw	460P	1200P	2600	1900	
Surrogate - TCX	*F33	*F33	*F33	*F33	
Surrogate - DCB	*F33	*F33	*F33	*F33	
Dilution Factor	10	20	20	20	
Prep Date	01.23.01	01.23.01	01.23.01	01.23.01	
Analysis Date	01.24.01	01.24.01	01.24.01	01.24.01	
Batch ID	0123T	0123T	0123T	0123T	
Percent Solids	80	76	66	60	

SEVERN

TRENT

SERVICES

5102 LaRoche Avenue • Savannah, GA 31404 • Tel: 912 354 7858 • Fax: 912 352 0165 • www.stl-inc.com

STL Savannah

LOG NO: S1-10400C
Received: 22 JAN 01
Reported: 26 JAN 01

Mr. Mike Price
Genesis Project, Inc.
1258 Concord Road
Smyrna, GA 30080

Client PO. No.: 4503213403

Contract No.: S7219
Project: OXFORD LAKES (FIELD C)
Sampled By: Client
Code: 092510130

Page 3

REPORT OF RESULTS

DATE/

LOG NO	SAMPLE DESCRIPTION , QC REPORT FOR SOLID/SEMISOLID	TIME SAMPLED		
10400C-10	Method Blank			
10400C-11	Lab Control Standard % Recovery			
10400C-12	LCS Accuracy Control Limit (%R)			
PARAMETER		10400C-10	10400C-11	10400C-12
PCB's (8082)				
Aroclor-1016, ug/kg dw		<33	106 %	34-138 %
Aroclor-1221, ug/kg dw		<67	---	---
Aroclor-1232, ug/kg dw		<33	---	---
Aroclor-1242, ug/kg dw		<33	---	---
Aroclor-1248, ug/kg dw		<33	---	---
Aroclor-1254, ug/kg dw		<33	---	---
Aroclor-1260, ug/kg dw		<33	103 %	39-138 %
Aroclor 1268, ug/kg dw		<33	---	---
Surrogate - TCX		70 %	76 %	30-150 %
Surrogate - DCB		76 %	82 %	30-150 %
Dilution Factor		1	1	---
Prep Date		01.23.01	01.23.01	---
Analysis Date		01.24.01	01.24.01	---
Batch ID		0123T	0123T	---

These test results meet all the requirements of NELAC. All questions regarding this test report should be directed to the STL Project Manager who signed this test report.

P - Greater than 40 % RPD between the two GC columns.

*F33 = Control limits are established only for surrogate concentration levels specified by EPA methods. Because the sample was diluted prior to analysis, surrogate recoveries are not reported.

R. Michelle Owens
for Angie Stewart, Project Manager



ANALYSIS REQUEST AND CHAIN OF CUSTODY RECORD

Severn Trent Laboratories, Inc.

- 5102 LaRoche Avenue, Savannah, GA 31404 Phone: (912) 354-7858 Fax: (912) 352-0165
- 2846 Industrial Plaza Drive, Tallahassee, FL 32301 Phone: (850) 878-3994 Fax: (850) 878-9504
- 900 Lakeside Drive, Mobile, AL 36693 Phone: (334) 666-6633 Fax: (334) 666-6696
- 6712 Benjamin Road, Suite 100, Tampa, FL 33634 Phone: (813) 885-7427 Fax: (813) 885-7049

PROJECT REFERENCE <i>Oxford Lakes (Field C)</i>		PROJECT NO.	PROJECT LOCATION (STATE)	MATRIX TYPE	REQUIRED ANALYSIS						PAGE <i>1</i> OF <i>1</i>
STL (LAB) PROJECT MANAGER <i>Angie Stewart</i>		P.O. NUMBER	CONTRACT NO.								STANDARD REPORT DELIVERY <input type="checkbox"/>
CLIENT (SITE) <i>Sermy Hopper</i>		CLIENT PHONE	CLIENT FAX								DATE DUE _____
CLIENT NAME <i>Solutia</i>		CLIENT E-MAIL									EXPEDITED REPORT DELIVERY (SURCHARGE) <input checked="" type="checkbox"/>
CLIENT ADDRESS											DATE DUE <i>11/26/01</i>
COMPANY CONTRACTING THIS WORK (if applicable) <i>Genesis Project, Inc.</i>											NUMBER OF COOLERS SUBMITTED PER SHIPMENT:

SAMPLE		SAMPLE IDENTIFICATION	Matrix	Type	REQUIRED ANALYSIS						REMARKS
DATE	TIME				NUMBER CONTAINERS SUBMITTED						
<i>11/18/01</i>	<i>0745</i>	<i>HA-309 (0-3")</i>	<i>Ser 1</i>	<i>Solid</i>	<i>40</i>						
<i>11/18/01</i>	<i>0820</i>	<i>HA-315 (0-3")</i>	<i>Ser 1</i>	<i>Solid</i>	<i>40</i>						
<i>11/18/01</i>	<i>1624</i>	<i>HA-331 (0-3")</i>	<i>Ser 1</i>	<i>Solid</i>	<i>40</i>						
<i>11/18/01</i>	<i>1634</i>	<i>HA-334 (0-3")</i>	<i>Ser 1</i>	<i>Solid</i>	<i>40</i>						
<i>11/18/01</i>	<i>1646</i>	<i>HA-335 (0-3")</i>	<i>Ser 1</i>	<i>Solid</i>	<i>40</i>						
<i>11/19/01</i>	<i>0755</i>	<i>HA-340 (0-3")</i>	<i>Ser 1</i>	<i>Solid</i>	<i>40</i>						
<i>11/19/01</i>	<i>0805</i>	<i>HA-342 (0-3")</i>	<i>Ser 1</i>	<i>Solid</i>	<i>40</i>						
<i>11/19/01</i>	<i>0958</i>	<i>HA-344 (0-3")</i>	<i>Ser 1</i>	<i>Solid</i>	<i>40</i>						
<i>11/19/01</i>	<i>0957</i>	<i>HA-345 (0-3")</i>	<i>Ser 1</i>	<i>Solid</i>	<i>40</i>						

PLS 8002 250 mL

PRESERVATIVE

RUSH

RELINQUISHED BY: (SIGNATURE) EMPTY CONTAINERS	DATE	TIME	RELINQUISHED BY: (SIGNATURE) <i>[Signature]</i>	DATE <i>1/20/01</i>	TIME <i>1600</i>	RELINQUISHED BY: (SIGNATURE)	DATE	TIME
RECEIVED BY: (SIGNATURE) EMPTY CONTAINERS	DATE	TIME	RECEIVED BY: (SIGNATURE)	DATE	TIME	RECEIVED BY: (SIGNATURE)	DATE	TIME

LABORATORY USE ONLY						
RECEIVED FOR LABORATORY USE BY: (SIGNATURE) <i>[Signature]</i>	DATE <i>1/20/01</i>	TIME <i>9:50</i>	CUSTODY INTACT YES <input checked="" type="checkbox"/> NO	CUSTODY SEAL NO.	STL-SL LOG NO. <i>SI-10400</i>	LABORATORY REARKS

STL Savannah

LOG NO: S1-10400D
Received: 22 JAN 01
Reported: 30 JAN 01

Mr. Mike Price
Genesis Project, Inc.
1258 Concord Road
Smyrna, GA 30080

Client PO. No.: 4503213403

Contract No.: S7219
Project: OXFORD LAKES
Sampled By: Client
Code: 152510213

Page 1

REPORT OF RESULTS

LOG NO	SAMPLE DESCRIPTION , SOLID OR SEMISOLID SAMPLES	DATE/ TIME SAMPLED
10400D-1	HA-284 (0-3")	01-17-01/11:03
10400D-2	HA-285 (0-3")	01-17-01/11:03
10400D-3	HA-286 (0-3")	01-17-01/11:12
10400D-4	HA-293 (0-3")	01-17-01/12:11
10400D-5	HA-296 (0-3")	01-17-01/14:46

PARAMETER	10400D-1	10400D-2	10400D-3	10400D-4	10400D-5
PCB's (8082)					
Aroclor-1016, ug/kg dw	<2200	<2100	<1000	<160	<2400
Aroclor-1221, ug/kg dw	<4400	<4200	<2100	<340	<4900
Aroclor-1232, ug/kg dw	<2200	<2100	<1000	<160	<2400
Aroclor-1242, ug/kg dw	<2200	<2100	<1000	<160	<2400
Aroclor-1248, ug/kg dw	4200	3600P	5400	270	4300P
Aroclor-1254, ug/kg dw	17000	21000	14000	1700	28000
Aroclor-1260, ug/kg dw	10000P	18000	7300P	2000	24000
Aroclor 1268, ug/kg dw	4500	3900	3800	660	7300
Surrogate - TCX	*F33	*F33	*F33	71 %	*F33
Surrogate - DCB	*F33	*F33	*F33	262 %	*F33
Dilution Factor	50	50	25	4	50
Prep Date	01.24.01	01.24.01	01.24.01	01.24.01	01.24.01
Analysis Date	01.25.01	01.25.01	01.25.01	01.25.01	01.25.01
Batch ID	0124N	0124N	0124N	0124N	0124N
Percent Solids	76	80	81	80	68

STL Savannah

LOG NO: S1-10400D
Received: 22 JAN 01
Reported: 30 JAN 01

Mr. Mike Price
Genesis Project, Inc.
1258 Concord Road
Smyrna, GA 30080

Client PO. No.: 4503213403

Contract No.: S7219
Project: OXFORD LAKES
Sampled By: Client
Code: 152510213

Page 2

REPORT OF RESULTS

LOG NO	SAMPLE DESCRIPTION , SOLID OR SEMISOLID SAMPLES				DATE/ TIME SAMPLED
10400D-5-RE	HA-296 (0-3")				01-17-01/14:46
10400D-5-RE2	HA-296 (0-3")				01-17-01/14:46
10400D-6	HA-297 (0-3")				01-17-01/14:45
10400D-7	HA-298 (0-3")				01-17-01/15:03
PARAMETER	10400D-5-RE	10400D-5-RE2	10400D-6	10400D-7	
PCB's (8082)					
Aroclor-1016, ug/kg dw	<2400	<2400	<2100	<40	
Aroclor-1221, ug/kg dw	<4900	<4900	<4300	<82	
Aroclor-1232, ug/kg dw	<2400	<2400	<2100	<40	
Aroclor-1242, ug/kg dw	<2400	<2400	<2100	<40	
Aroclor-1248, ug/kg dw	<2400	5800	<2100	75	
Aroclor-1254, ug/kg dw	7400	44000	12000	410	
Aroclor-1260, ug/kg dw	4200	27000	8800	500	
Aroclor 1268, ug/kg dw	<2400	7800	2900	170	
Surrogate - TCX	*F33	*F33	*F33	70 %	
Surrogate - DCB	*F33	*F33	*F33	115 %	
Dilution Factor	50	50	50	1	
Prep Date	01.31.01	02.05.01	01.24.01	01.24.01	
Analysis Date	02.01.01	02.05.01	01.25.01	01.25.01	
Batch ID	0131R	0205O	0124N	0124N	
Percent Solids	68	68	78	82	

STL Savannah

LOG NO: S1-10400D
Received: 22 JAN 01
Reported: 30 JAN 01

Mr. Mike Price
Genesis Project, Inc.
1258 Concord Road
Smyrna, GA 30080

Client PO. No.: 4503213403

Contract No.: S7219
Project: OXFORD LAKES
Sampled By: Client
Code: 152510213

Page 3

REPORT OF RESULTS

LOG NO	SAMPLE DESCRIPTION , SOLID OR SEMISOLID SAMPLES	DATE/ TIME SAMPLED
10400D-8	HA-300 (0-3")	01-17-01/16:15
10400D-9	HA-302 (0-3")	01-17-01/16:23
10400D-10	HA-303 (0-3")	01-17-01/16:45
10400D-11	HA-306 (0-3")	01-17-01/16:54
10400D-12	HA-308 (0-3")	01-17-01/17:08

PARAMETER	10400D-8	10400D-9	10400D-10	10400D-11	10400D-12
PCB's (8082)					
Aroclor-1016, ug/kg dw	<2000	<2000	<980	<980	<4000
Aroclor-1221, ug/kg dw	<4000	<4100	<2000	<2000	<8200
Aroclor-1232, ug/kg dw	<2000	<2000	<980	<980	<4000
Aroclor-1242, ug/kg dw	<2000	<2000	<980	<980	<4000
Aroclor-1248, ug/kg dw	2200	7000	3400	2500	13000
Aroclor-1254, ug/kg dw	9400	24000	14000	10000	40000
Aroclor-1260, ug/kg dw	10000	27000	15000	9700	44000
Aroclor 1268, ug/kg dw	2100	7000	2800P	2900	7400P
Surrogate - TCX	*F33	*F33	*F33	*F33	*F33
Surrogate - DCB	*F33	*F33	*F33	*F33	*F33
Dilution Factor	50	50	25	25	100
Prep Date	01.28.01	01.24.01	01.24.01	01.24.01	01.24.01
Analysis Date	01.28.01	01.25.01	01.26.01	01.26.01	01.26.01
Batch ID	0124N	0124N	0124N	0124N	0124N
Percent Solids	83	82	84	84	82

STL Savannah

LOG NO: S1-10400D
Received: 22 JAN 01
Reported: 30 JAN 01

Mr. Mike Price
Genesis Project, Inc.
1258 Concord Road
Smyrna, GA 30080

Client PO. No.: 4503213403

Contract No.: S7219
Project: OXFORD LAKES
Sampled By: Client
Code: 152510213

Page 4

REPORT OF RESULTS

LOG NO	SAMPLE DESCRIPTION , SOLID OR SEMISOLID SAMPLES	DATE/ TIME SAMPLED	
10400D-12-RE	HA-308 (0-3")	01-17-01/17:08	
10400D-12-RE2	HA-308 (0-3")	01-17-01/17:08	
10400D-13	HA-310 (0-3")	01-18-01/07:44	
PARAMETER	10400D-12-RE	10400D-12-RE2	10400D-13
PCB's (8082)			
Aroclor-1016, ug/kg dw	<800	<4000	<1000
Aroclor-1221, ug/kg dw	<1600	<8200	<2100
Aroclor-1232, ug/kg dw	<800	<4000	<1000
Aroclor-1242, ug/kg dw	<800	<4000	<1000
Aroclor-1248, ug/kg dw	<800	6900P	1800
Aroclor-1254, ug/kg dw	6800	40000	8800
Aroclor-1260, ug/kg dw	5800	46000	8700
Aroclor 1268, ug/kg dw	1200P	6700	2500
Surrogate - TCX	*F33	*F33	*F33
Surrogate - DCB	*F33	*F33	*F33
Dilution Factor	20	100	25
Prep Date	01.31.01	02.08.01	01.24.01
Analysis Date	02.04.01	02.09.01	01.26.01
Batch ID	0131S	0208P	0124N
Percent Solids	82	82	78

STL Savannah

LOG NO: S1-10400D
Received: 22 JAN 01
Reported: 30 JAN 01

Mr. Mike Price
Genesis Project, Inc.
1258 Concord Road
Smyrna, GA 30080

Client PO. No.: 4503213403

Contract No.: S7219
Project: OXFORD LAKES
Sampled By: Client
Code: 152510213

Page 5

REPORT OF RESULTS

LOG NO	SAMPLE DESCRIPTION , SOLID OR SEMISOLID SAMPLES			DATE/ TIME SAMPLED
10400D-14	HA-311 (0-3")			01-18-01/07:53
10400D-15	HA-312 (0-3")			01-18-01/07:54
10400D-15-RE	HA-312 (0-3")			01-18-01/07:54
PARAMETER	10400D-14	10400D-15	10400D-15-RE	
PCB's (8082)				
Aroclor-1016, ug/kg dw	<420	<2200	<890	
Aroclor-1221, ug/kg dw	<850	<4500	<1800	
Aroclor-1232, ug/kg dw	<420	<2200	<890	
Aroclor-1242, ug/kg dw	<420	<2200	<890	
Aroclor-1248, ug/kg dw	560	4900	1200P	
Aroclor-1254, ug/kg dw	5200	19000	8200	
Aroclor-1260, ug/kg dw	3300	18000	6800	
Aroclor 1268, ug/kg dw	1300	5000	1100P	
Surrogate - TCX	*F33	*F33	*F33	
Surrogate - DCB	*F33	*F33	*F33	
Dilution Factor	10	50	20	
Prep Date	01.24.01	01.24.01	01.31.01	
Analysis Date	01.26.01	01.26.01	02.04.01	
Batch ID	0124N	0124N	0131S	
Percent Solids	79	74	74	

STL Savannah

LOG NO: S1-10400D
 Received: 22 JAN 01
 Reported: 30 JAN 01

Mr. Mike Price
 Genesis Project, Inc.
 1258 Concord Road
 Smyrna, GA 30080

Client PO. No.: 4503213403

Contract No.: S7219
 Project: OXFORD LAKES
 Sampled By: Client
 Code: 152510213
 Page 6

REPORT OF RESULTS

LOG NO	SAMPLE DESCRIPTION , SOLID OR SEMISOLID SAMPLES	DATE/ TIME SAMPLED
10400D-15-RE2	HA-312 (0-3")	01-18-01/07:54
10400D-16	HA-314 (0-3")	01-18-01/08:04
10400D-16-RE	HA-314 (0-3")	01-18-01/08:04

PARAMETER	10400D-15-RE2	10400D-16	10400D-16-RE
PCB's (8082)			
Aroclor-1016, ug/kg dw	<2200	<810	<200
Aroclor-1221, ug/kg dw	<4500	<1600	<410
Aroclor-1232, ug/kg dw	<2200	<810	<200
Aroclor-1242, ug/kg dw	<2200	<810	<200
Aroclor-1248, ug/kg dw	2500P	<810	<200
Aroclor-1254, ug/kg dw	20000	7900	3300
Aroclor-1260, ug/kg dw	14000	4700	2400
Aroclor 1268, ug/kg dw	2500	1300P	430P
Surrogate - TCX	*F33	*F33	70 %
Surrogate - DCB	*F33	*F33	300 %
Dilution Factor	50	20	5
Prep Date	02.08.01	01.24.01	01.31.01
Analysis Date	02.09.01	01.26.01	02.04.01
Batch ID	0208P	0124N	0131S
Percent Solids	74	81	81

STL Savannah

LOG NO: S1-10400D
Received: 22 JAN 01
Reported: 30 JAN 01

Mr. Mike Price
Genesis Project, Inc.
1258 Concord Road
Smyrna, GA 30080

Client PO. No.: 4503213403

Contract No.: S7219
Project: OXFORD LAKES
Sampled By: Client
Code: 152510213

Page 7

REPORT OF RESULTS

LOG NO	SAMPLE DESCRIPTION , SOLID OR SEMISOLID SAMPLES			DATE/ TIME SAMPLED
10400D-16-RE2	HA-314 (0-3")			01-18-01/08:04
10400D-17	HA-314 (0-3") DUP			01-18-01/08:09
10400D-17-RE	HA-314 (0-3") DUP			01-18-01/08:09
PARAMETER	10400D-16-RE2	10400D-17	10400D-17-RE	
PCB's (8082)				
Aroclor-1016, ug/kg dw	<810	<410	<200	
Aroclor-1221, ug/kg dw	<1600	<830	<410	
Aroclor-1232, ug/kg dw	<810	<410	<200	
Aroclor-1242, ug/kg dw	<810	<410	<200	
Aroclor-1248, ug/kg dw	<810	<410	<200	
Aroclor-1254, ug/kg dw	5000	5000	2600	
Aroclor-1260, ug/kg dw	3500	2600P	1900	
Aroclor 1268, ug/kg dw	<810	910P	570	
Surrogate - TCX	*F33	*F33	65 %	
Surrogate - DCB	*F33	*F33	280 %	
Dilution Factor	20	10	5	
Prep Date	02.08.01	01.24.01	01.31.01	
Analysis Date	02.09.01	01.26.01	02.04.01	
Batch ID	0208P	0124N	0131S	
Percent Solids	81	81	81	

SEVERN**TRENT****SERVICES**

5102 LaRoche Avenue • Savannah, GA 31404 • Tel: 912 354 7858 • Fax: 912 352 0165 • www.stl-inc.com

STL SavannahLOG NO: S1-10400D
Received: 22 JAN 01
Reported: 30 JAN 01Mr. Mike Price
Genesis Project, Inc.
1258 Concord Road
Smyrna, GA 30080

Client PO. No.: 4503213403

Contract No.: S7219
Project: OXFORD LAKES
Sampled By: Client
Code: 152510213
Page 8

REPORT OF RESULTS

LOG NO	SAMPLE DESCRIPTION , SOLID OR SEMISOLID SAMPLES	DATE/ TIME SAMPLED	
10400D-17-RE2	HA-314 (0-3") DUP	01-18-01/08:09	
10400D-18	HA-317 (0-3")	01-18-01/10:36	
10400D-19	HA-319 (0-3")	01-18-01/10:50	
PARAMETER	10400D-17-RE2	10400D-18	10400D-19
PCB's (8082)			
Aroclor-1016, ug/kg dw	<410	<1000	<40
Aroclor-1221, ug/kg dw	<830	<2100	<81
Aroclor-1232, ug/kg dw	<410	<1000	<40
Aroclor-1242, ug/kg dw	<410	<1000	<40
Aroclor-1248, ug/kg dw	530P	2300	50
Aroclor-1254, ug/kg dw	8200	10000	370
Aroclor-1260, ug/kg dw	6400	6100	410
Aroclor 1268, ug/kg dw	1200	3100	130
Surrogate - TCX	*F33	*F33	70 %
Surrogate - DCB	*F33	*F33	120 %
Dilution Factor	10	25	1
Prep Date	02.08.01	01.24.01	01.24.01
Analysis Date	02.09.01	01.26.01	01.26.01
Batch ID	0208P	0124N	0124N
Percent Solids	81	81	83

SEVERN**TRENT****SERVICES**

5102 LaRoche Avenue • Savannah, GA 31404 • Tel: 912 354 7858 • Fax: 912 352 0165 • www.stl-inc.com

STL SavannahLOG NO: S1-10400D
Received: 22 JAN 01
Reported: 30 JAN 01Mr. Mike Price
Genesis Project, Inc.
1258 Concord Road
Smyrna, GA 30080

Client PO. No.: 4503213403

Contract No.: S7219
Project: OXFORD LAKES
Sampled By: Client
Code: 152510213

Page 9

REPORT OF RESULTS

LOG NO	SAMPLE DESCRIPTION , SOLID OR SEMISOLID SAMPLES			DATE/ TIME SAMPLED
10400D-20	HA-320 (0-3")			01-18-01/10:51
10400D-21	HA-323 (0-3")			01-18-01/11:15
10400D-21-RE	HA-323 (0-3")			01-18-01/11:15
PARAMETER	10400D-20	10400D-21	10400D-21-RE	
PCB's (8082)				
Aroclor-1016, ug/kg dw	<41	<2200	<2200	
Aroclor-1221, ug/kg dw	<83	<4400	<4400	
Aroclor-1232, ug/kg dw	<41	<2200	<2200	
Aroclor-1242, ug/kg dw	<41	<2200	<2200	
Aroclor-1248, ug/kg dw	<41	4600P	<2200	
Aroclor-1254, ug/kg dw	76	29000	10000	
Aroclor-1260, ug/kg dw	120	18000	4300P	
Aroclor 1268, ug/kg dw	41	5100	<2200	
Surrogate - TCX	65 %	*F33	*F33	
Surrogate - DCB	90 %	*F33	*F33	
Dilution Factor	1	50	50	
Prep Date	01.24.01	01.23.01	01.31.01	
Analysis Date	01.26.01	01.24.01	02.01.01	
Batch ID	0124N	0123T	0131R	
Percent Solids	81	76	76	

STL Savannah

LOG NO: S1-10400D
Received: 22 JAN 01
Reported: 30 JAN 01

Mr. Mike Price
Genesis Project, Inc.
1258 Concord Road
Smyrna, GA 30080

Client PO. No.: 4503213403

Contract No.: S7219
Project: OXFORD LAKES
Sampled By: Client
Code: 152510213
Page 10

REPORT OF RESULTS

LOG NO	SAMPLE DESCRIPTION , SOLID OR SEMISOLID SAMPLES			DATE/ TIME SAMPLED
10400D-21-RE2	HA-323 (0-3")			01-18-01/11:15
10400D-22	HA-326 (0-3")			01-18-01/14:33
10400D-22-RE	HA-326 (0-3")			01-18-01/14:33
PARAMETER	10400D-21-RE2	10400D-22	10400D-22-RE	
PCB's (8082)				
Aroclor-1016, ug/kg dw	<2200	<2500	<2500	
Aroclor-1221, ug/kg dw	<4400	<5100	<5100	
Aroclor-1232, ug/kg dw	<2200	<2500	<2500	
Aroclor-1242, ug/kg dw	<2200	<2500	<2500	
Aroclor-1248, ug/kg dw	8000	6400P	<2500	
Aroclor-1254, ug/kg dw	25000	47000	14000	
Aroclor-1260, ug/kg dw	16000	31000	7200P	
Aroclor 1268, ug/kg dw	4500	8300	<2500	
Surrogate - TCX	*F33	*F33	*F33	
Surrogate - DCB	*F33	*F33	*F33	
Dilution Factor	50	50	50	
Prep Date	02.05.01	01.23.01	01.31.01	
Analysis Date	02.05.01	01.24.01	02.01.01	
Batch ID	02050	0123T	0131R	
Percent Solids	76	66	66	

STL Savannah

LOG NO: S1-10400D
Received: 22 JAN 01
Reported: 30 JAN 01

Mr. Mike Price
Genesis Project, Inc.
1258 Concord Road
Smyrna, GA 30080

Client PO. No.: 4503213403

Contract No.: S7219
Project: OXFORD LAKES
Sampled By: Client
Code: 152510213

Page 11

REPORT OF RESULTS

LOG NO	SAMPLE DESCRIPTION , SOLID OR SEMISOLID SAMPLES			DATE/ TIME SAMPLED
10400D-22-RE2	HA-326 (0-3")			01-18-01/14:33
10400D-23	HA-332 (0-3")			01-18-01/16:25
10400D-23-RE	HA-332 (0-3")			01-18-01/16:25
PARAMETER	10400D-22-RE2	10400D-23	10400D-23-RE	
PCB's (8082)				
Aroclor-1016, ug/kg dw	<2500	<2100	<820	
Aroclor-1221, ug/kg dw	<5100	<4200	<1700	
Aroclor-1232, ug/kg dw	<2500	<2100	<820	
Aroclor-1242, ug/kg dw	<2500	<2100	<820	
Aroclor-1248, ug/kg dw	5100	8300	910P	
Aroclor-1254, ug/kg dw	32000	28000	7200	
Aroclor-1260, ug/kg dw	22000	30000	6400	
Aroclor 1268, ug/kg dw	6900	8000	1200P	
Surrogate - TCX	*F33	*F33	*F33	
Surrogate - DCB	*F33	*F33	*F33	
Dilution Factor	50	50	20	
Prep Date	02.05.01	01.23.01	01.31.01	
Analysis Date	02.05.01	01.26.01	02.04.01	
Batch ID	02050	0123T	0131S	
Percent Solids	66	80	80	

STL Savannah

LOG NO: S1-10400D
Received: 22 JAN 01
Reported: 30 JAN 01

Mr. Mike Price
Genesis Project, Inc.
1258 Concord Road
Smyrna, GA 30080

Client PO. No.: 4503213403

Contract No.: S7219
Project: OXFORD LAKES
Sampled By: Client
Code: 152510213

Page 12

REPORT OF RESULTS

LOG NO	SAMPLE DESCRIPTION , SOLID OR SEMISOLID SAMPLES			DATE/ TIME SAMPLED
10400D-23-RE2	HA-332 (0-3")			01-18-01/16:25
10400D-24	HA-336 (0-3")			01-19-01/07:31
10400D-25	HA-337 (0-3")			01-19-01/07:30
PARAMETER	10400D-23-RE2	10400D-24	10400D-25	
PCB's (8082)				
Aroclor-1016, ug/kg dw	<2100	<880	<2000	
Aroclor-1221, ug/kg dw	<4200	<1800	<4000	
Aroclor-1232, ug/kg dw	<2100	<880	<2000	
Aroclor-1242, ug/kg dw	<2100	<880	<2000	
Aroclor-1248, ug/kg dw	2900P	1400P	6600	
Aroclor-1254, ug/kg dw	24000	12000	21000	
Aroclor-1260, ug/kg dw	22000	9300	17000	
Aroclor 1268, ug/kg dw	3700	2500	2600P	
Surrogate - TCX	*F33	*F33	*F33	
Surrogate - DCB	*F33	*F33	*F33	
Dilution Factor	50	20	50	
Prep Date	02.08.01	01.23.01	01.23.01	
Analysis Date	02.09.01	01.24.01	01.24.01	
Batch ID	0208P	0123T	0123T	
Percent Solids	80	75	84	

SEVERN**TRENT****SERVICES**

5102 LaRoche Avenue • Savannah, GA 31404 • Tel: 912 354 7858 • Fax: 912 352 0165 • www.stl-inc.com

STL Savannah

LOG NO: S1-10400D

Received: 22 JAN 01

Reported: 30 JAN 01

Mr. Mike Price
 Genesis Project, Inc.
 1258 Concord Road
 Smyrna, GA 30080

Client PO. No.: 4503213403

Contract No.: S7219

Project: OXFORD LAKES

Sampled By: Client

Code: 152510213

Page 13

REPORT OF RESULTS

LOG NO	SAMPLE DESCRIPTION , SOLID OR SEMISOLID SAMPLES			DATE/ TIME SAMPLED
10400D-25-RE	HA-337 (0-3")			01-19-01/07:30
10400D-25-RE2	HA-337 (0-3")			01-19-01/07:30
10400D-26	HA-337 (0-3") DUP			01-19-01/07:30
PARAMETER	10400D-25-RE	10400D-25-RE2	10400D-26	
PCB's (8082)				
Aroclor-1016, ug/kg dw	<390	<2000	<2000	
Aroclor-1221, ug/kg dw	<800	<4000	<4100	
Aroclor-1232, ug/kg dw	<390	<2000	<2000	
Aroclor-1242, ug/kg dw	<390	<2000	<2000	
Aroclor-1248, ug/kg dw	500P	2800	2500P	
Aroclor-1254, ug/kg dw	5400	14000	19000	
Aroclor-1260, ug/kg dw	5600	13000	16000	
Aroclor 1268, ug/kg dw	510P	<2000	2100P	
Surrogate - TCX	*F33	*F33	*F33	
Surrogate - DCB	*F33	*F33	*F33	
Dilution Factor	10	50	50	
Prep Date	01.31.01	02.08.01	01.23.01	
Analysis Date	02.04.01	02.09.01	01.24.01	
Batch ID	0131S	0208P	0123T	
Percent Solids	84	84	81	



5102 LaRoche Avenue • Savannah, GA 31404 • Tel: 912 354 7858 • Fax: 912 352 0165 • www.stl-inc.com

STL Savannah

LOG NO: S1-10400D
 Received: 22 JAN 01
 Reported: 30 JAN 01

Mr. Mike Price
 Genesis Project, Inc.
 1258 Concord Road
 Smyrna, GA 30080

Client PO. No.: 4503213403

Contract No.: S7219
 Project: OXFORD LAKES
 Sampled By: Client
 Code: 152510213
 Page 14

REPORT OF RESULTS

LOG NO	SAMPLE DESCRIPTION , SOLID OR SEMISOLID SAMPLES	DATE/ TIME SAMPLED
10400D-26-RE	HA-337 (0-3") DUP	01-19-01/07:30
10400D-26-RE2	HA-337 (0-3") DUP	01-19-01/07:30
10400D-27	HA-338 (0-3")	01-19-01/07:39

PARAMETER	10400D-26-RE	10400D-26-RE2	10400D-27
PCB's (8082)			
Aroclor-1016, ug/kg dw	<410	<2000	<810
Aroclor-1221, ug/kg dw	<830	<4100	<1600
Aroclor-1232, ug/kg dw	<410	<2000	<810
Aroclor-1242, ug/kg dw	<410	<2000	<810
Aroclor-1248, ug/kg dw	420P	4000	1700P
Aroclor-1254, ug/kg dw	4400	17000	13000
Aroclor-1260, ug/kg dw	4300	16000	12000
Aroclor 1268, ug/kg dw	760P	2600	1600P
Surrogate - TCX	*F33	*F33	*F33
Surrogate - DCB	*F33	*F33	*F33
Dilution Factor	10	50	20
Prep Date	01.31.01	02.08.01	01.23.01
Analysis Date	02.04.01	02.09.01	01.24.01
Batch ID	0131S	0208P	0123T
Percent Solids	81	81	81

LOG NO: S1-10400D
Received: 22 JAN 01
Reported: 30 JAN 01

Mr. Mike Price
Genesis Project, Inc.
1258 Concord Road
Smyrna, GA 30080

Client PO. No.: 4503213403

Contract No.: S7219
Project: OXFORD LAKES
Sampled By: Client
Code: 152510213
Page 15

REPORT OF RESULTS

LOG NO	SAMPLE DESCRIPTION , SOLID OR SEMISOLID SAMPLES	DATE/ TIME SAMPLED	
10400D-28	HA-343 (0-3")	01-19-01/08:06	
10400D-28-RE	HA-343 (0-3")	01-19-01/08:06	
10400D-28-RE2	HA-343 (0-3")	01-19-01/08:06	
PARAMETER	10400D-28	10400D-28-RE	10400D-28-RE2
PCB's (8082)			
Aroclor-1016, ug/kg dw	<1100	<1100	<1100
Aroclor-1221, ug/kg dw	<2200	<2200	<2200
Aroclor-1232, ug/kg dw	<1100	<1100	<1100
Aroclor-1242, ug/kg dw	<1100	<1100	<1100
Aroclor-1248, ug/kg dw	3200P	<1100	2000P
Aroclor-1254, ug/kg dw	37000	9900	24000
Aroclor-1260, ug/kg dw	24000	6800	16000
Aroclor 1268, ug/kg dw	4100P	1300P	2900
Surrogate - TCX	*F33	*F33	*F33
Surrogate - DCB	*F33	*F33	*F33
Dilution Factor	25	25	25
Prep Date	01.23.01	01.31.01	02.08.01
Analysis Date	01.24.01	02.04.01	02.09.01
Batch ID	0123T	0131S	0208P
Percent Solids	77	77	77

STL Savannah

LOG NO: S1-10400D
Received: 22 JAN 01
Reported: 30 JAN 01

Mr. Mike Price
Genesis Project, Inc.
1258 Concord Road
Smyrna, GA 30080

Client PO. No.: 4503213403

Contract No.: S7219
Project: OXFORD LAKES
Sampled By: Client
Code: 152510213

Page 16

REPORT OF RESULTS

LOG NO	SAMPLE DESCRIPTION , SOLID OR SEMISOLID SAMPLES	DATE/ TIME SAMPLED	
10400D-29	HA-351 (0-3")	01-19-01/15:33	
10400D-29-RE	HA-351 (0-3")	01-19-01/15:33	
10400D-29-RE2	HA-351 (0-3")	01-19-01/15:33	
PARAMETER	10400D-29	10400D-29-RE	10400D-29-RE2
PCB's (8082)			
Aroclor-1016, ug/kg dw	<2300	<2300	<2300
Aroclor-1221, ug/kg dw	<4600	<4600	<4600
Aroclor-1232, ug/kg dw	<2300	<2300	<2300
Aroclor-1242, ug/kg dw	<2300	<2300	<2300
Aroclor-1248, ug/kg dw	<2300	<2300	5600
Aroclor-1254, ug/kg dw	51000	12000	42000
Aroclor-1260, ug/kg dw	33000	8000	28000
Aroclor 1268, ug/kg dw	5300P	<2300	5400
Surrogate - TCX	*F33	*F33	*F33
Surrogate - DCB	*F33	*F33	*F33
Dilution Factor	50	50	50
Prep Date	01.23.01	01.31.01	02.05.01
Analysis Date	01.24.01	02.01.01	02.05.01
Batch ID	0123T	0131R	02050
Percent Solids	72	72	72

STL Savannah

LOG NO: S1-10400D
Received: 22 JAN 01
Reported: 30 JAN 01

Mr. Mike Price
Genesis Project, Inc.
1258 Concord Road
Smyrna, GA 30080

Client PO. No.: 4503213403

Contract No.: S7219
Project: OXFORD LAKES
Sampled By: Client
Code: 152510213
Page 17

REPORT OF RESULTS

LOG NO	SAMPLE DESCRIPTION , SOLID OR SEMISOLID SAMPLES	DATE/ TIME SAMPLED
10400D-30	HA-352 (0-3")	01-19-01/15:46
10400D-30-RE	HA-352 (0-3")	01-19-01/15:46
10400D-30-RE2	HA-352 (0-3")	01-19-01/15:46

PARAMETER	10400D-30	10400D-30-RE	10400D-30-RE2
PCB's (8082)			
Aroclor-1016, ug/kg dw	<1100	<1100	<1100
Aroclor-1221, ug/kg dw	<2200	<2200	<2200
Aroclor-1232, ug/kg dw	<1100	<1100	<1100
Aroclor-1242, ug/kg dw	<1100	<1100	<1100
Aroclor-1248, ug/kg dw	<1100	<1100	1400
Aroclor-1254, ug/kg dw	26000	10000	13000
Aroclor-1260, ug/kg dw	16000	4600P	9800
Aroclor 1268, ug/kg dw	3100P	1200	2800
Surrogate - TCX	*F33	*F33	*F33
Surrogate - DCB	*F33	*F33	*F33
Dilution Factor	25	25	25
Prep Date	01.23.01	01.31.01	02.05.01
Analysis Date	01.24.01	02.01.01	02.05.01
Batch ID	0123T	0131R	0205O
Percent Solids	77	77	77

LOG NO: S1-10400D
 Received: 22 JAN 01
 Reported: 30 JAN 01

Mr. Mike Price
 Genesis Project, Inc.
 1258 Concord Road
 Smyrna, GA 30080

Client PO. No.: 4503213403

Contract No.: S7219
 Project: OXFORD LAKES
 Sampled By: Client
 Code: 152510213
 Page 18

REPORT OF RESULTS

LOG NO	SAMPLE DESCRIPTION , SOLID OR SEMISOLID SAMPLES			DATE/ TIME SAMPLED
10400D-31	HA-354 (0-3")			01-19-01/15:54
10400D-31-RE	HA-354 (0-3")			01-19-01/15:54
10400D-31-RE2	HA-354 (0-3")			01-19-01/15:54
PARAMETER	10400D-31	10400D-31-RE	10400D-31-RE2	
PCB's (8082)				
Aroclor-1016, ug/kg dw	<2100	<2100	<2100	
Aroclor-1221, ug/kg dw	<4300	<4300	<4300	
Aroclor-1232, ug/kg dw	<2100	<2100	<2100	
Aroclor-1242, ug/kg dw	<2100	<2100	<2100	
Aroclor-1248, ug/kg dw	4500P	<2100	3500P	
Aroclor-1254, ug/kg dw	30000	5600	20000	
Aroclor-1260, ug/kg dw	21000	3000P	14000	
Aroclor 1268, ug/kg dw	5800	<2100	4200	
Surrogate - TCX	*F33	*F33	*F33	
Surrogate - DCB	*F33	*F33	*F33	
Dilution Factor	50	50	50	
Prep Date	01.23.01	01.31.01	02.05.01	
Analysis Date	01.24.01	02.01.01	02.05.01	
Batch ID	0123T	0131R	02050	
Percent Solids	78	78	78	

STL Savannah

LOG NO: S1-10400D
Received: 22 JAN 01
Reported: 30 JAN 01

Mr. Mike Price
Genesis Project, Inc.
1258 Concord Road
Smyrna, GA 30080

Client PO. No.: 4503213403

Contract No.: S7219
Project: OXFORD LAKES
Sampled By: Client
Code: 152510213

Page 19

REPORT OF RESULTS

DATE/

LOG NO	SAMPLE DESCRIPTION , QC REPORT FOR SOLID/SEMISOLID	TIME SAMPLED
10400D-32	Method Blank	
10400D-33	Lab Control Standard % Recovery	
10400D-34	LCS Accuracy Control Limit (%R)	

PARAMETER	10400D-32	10400D-33	10400D-34
PCB's (8082)			
Aroclor-1016, ug/kg dw	<33	103 %	34-138 %
Aroclor-1221, ug/kg dw	<67	---	---
Aroclor-1232, ug/kg dw	<33	---	---
Aroclor-1242, ug/kg dw	<33	---	---
Aroclor-1248, ug/kg dw	<33	---	---
Aroclor-1254, ug/kg dw	<33	---	---
Aroclor-1260, ug/kg dw	<33	118 %	39-138 %
Aroclor 1268, ug/kg dw	<33	---	---
Surrogate - TCX	70 %	70 %	30-150 %
Surrogate - DCB	76 %	88 %	30-150 %
Dilution Factor	1	1	---
Prep Date	01.24.01	01.24.01	---
Analysis Date	01.25.01	01.25.01	---
Batch ID	0124N	0124N	---

LOG NO: S1-10400D
 Received: 22 JAN 01
 Reported: 30 JAN 01

Mr. Mike Price
 Genesis Project, Inc.
 1258 Concord Road
 Smyrna, GA 30080

Client PO. No.: 4503213403

Contract No.: S7219
 Project: OXFORD LAKES
 Sampled By: Client
 Code: 152510213
 Page 20

REPORT OF RESULTS

LOG NO	SAMPLE DESCRIPTION , QC REPORT FOR SOLID/SEMISOLID	DATE/ TIME SAMPLED

PARAMETER

These test results meet all the requirements of NELAC. All questions regarding this test report should be directed to the STL Project Manager who signed this test report.
 SW-846, Test Methods for Evaluating Solid Waste, Third Edition, September 1986, and Updates I, II, IIA, IIB, and III.

*F33 = Control limits are established only for surrogate concentration levels specified by EPA methods. Because the sample was diluted prior to analysis, surrogate recoveries are not reported.

P = Identification of target analytes using GC methodology is based on retention time. Although two dissimilar GC columns confirmed the presence of the target analyte in the sample, relative percent difference is >40 %. Thus, viewer discretion should be employed during data review and interpretation of results for this target compound.

Samples were re-extracted at the client's request due to field screening results.

R. Michelle Owens
 for Angie Stewart, Project Manager

**SEVERN
TRENT
SERVICES**

ANALYSIS REQUEST AND CHAIN OF CUSTODY RECORD

Severn Trent Laboratories, Inc.

- 5102 LaRoche Avenue, Savannah, GA 31404 Phone: (912) 354-7858 Fax: (912) 352-0165
- 2846 Industrial Plaza Drive, Tallahassee, FL 32301 Phone: (850) 878-3994 Fax: (850) 878-9504
- 900 Lakeside Drive, Mobile, AL 36693 Phone: (334) 666-6633 Fax: (334) 666-6696
- 6712 Benjamin Road, Suite 100, Tampa, FL 33634 Phone: (813) 885-7427 Fax: (813) 885-7049

PROJECT REFERENCE <i>Oxford Lakes</i>		PROJECT NO.	PROJECT LOCATION (STATE)	MATRIX TYPE	REQUIRED ANALYSIS					PAGE 1	OF 1		
STL (LAB) PROJECT MANAGER <i>A. Stewart</i>		P.O. NUMBER	CONTRACT NO.	Soils (Soil)	PCB 8082 250mg/gbss	4°C	PRESERVATIVE					STANDARD REPORT DELIVERY <input checked="" type="checkbox"/>	DATE DUE <i>1/2/01</i>
CLIENT (SITE) <i>Jerry Hopper</i>		CLIENT PHONE	CLIENT FAX									EXPEDITED REPORT DELIVERY (SURCHARGE) <input type="checkbox"/>	DATE DUE _____
CLIENT NAME <i>Solutia</i>		CLIENT E-MAIL										NUMBER OF COOLERS SUBMITTED PER SHIPMENT:	
CLIENT ADDRESS		COMPANY CONTRACTING THIS WORK (if applicable) <i>Genesis Project Inc</i>											

SAMPLE		SAMPLE IDENTIFICATION	NUMBER CONTAINERS SUBMITTED					REMARKS
DATE	TIME							
1/17/01	1103	HA-284 (0-3")	✓	1				
1/17/01	1103	HA-285 (0-3")	✓	1				
1/17/01	1112	HA-286 (0-3")	✓	1				
1/17/01	1211	HA-293 (0-3")	✓	1				
1/17/01	1446	HA-296 (0-3")	✓	1				
1/17/01	1445	HA-297 (0-3")	✓	1				
1/17/01	1563	HA-298 (0-3")	✓	1				
1/17/01	1615	HA-300 (0-3")	✓	1				
1/17/01	1623	HA-302 (0-3")	✓	1				
1/17/01	1645	HA-303 (0-3")	✓	1				
1/17/01	1654	HA-306 (0-3")	✓	1				
1/17/01	1708	HA-308 (0-3")	✓	1				
1/18/01	0744	HA-310 (0-3")	✓	1				

RUSH

RELINQUISHED BY: (SIGNATURE) <i>[Signature]</i>	DATE	TIME	RELINQUISHED BY: (SIGNATURE) <i>[Signature]</i>	DATE	TIME	RELINQUISHED BY: (SIGNATURE)	DATE	TIME
EMPTY CONTAINERS				1/20/01	1600			
RECEIVED BY: (SIGNATURE)	DATE	TIME	RECEIVED BY: (SIGNATURE)	DATE	TIME	RECEIVED BY: (SIGNATURE)	DATE	TIME
EMPTY CONTAINERS								

LABORATORY USE ONLY								
RECEIVED FOR LABORATORY USE BY: (SIGNATURE) <i>C. Vazquez</i>	DATE	TIME	CUSTODY INTACT YES <input checked="" type="checkbox"/> NO <input type="checkbox"/>	CUSTODY SEAL NO.	STL/SL LOG NO.	LABORATORY REARKS		
	1/22/01	9:50			SI-10400			

**SEVERN
TRENT
SERVICES**

ANALYSIS REQUEST AND CHAIN OF CUSTODY RECORD

Severn Trent Laboratories, Inc.

- 5102 LaRoche Avenue, Savannah, GA 31404 Phone: (912) 354-7858 Fax: (912) 352-0165
- 2846 Industrial Plaza Drive, Tallahassee, FL 32301 Phone: (850) 878-3994 Fax: (850) 878-9504
- 900 Lakeside Drive, Mobile, AL 36693 Phone: (334) 666-6633 Fax: (334) 666-6696
- 6712 Benjamin Road, Suite 100, Tampa, FL 33634 Phone: (813) 885-7427 Fax: (813) 885-7049

PROJECT REFERENCE <i>Oxlow Lakes</i>	PROJECT NO.	PROJECT LOCATION (STATE)	MATRIX TYPE	REQUIRED ANALYSIS	PAGE <i>2</i>	OF <i>2</i>
STL (LAB) PROJECT MANAGER <i>Angie Stewart</i>	P.O. NUMBER	CONTRACT NO.	<i>Soil (S/L)</i>	<i>PCB 8082 250 ml</i>	STANDARD REPORT DELIVERY <input checked="" type="checkbox"/> DATE DUE <i>2/2/01</i> EXPEDITED REPORT DELIVERY (SURCHARGE) <input type="checkbox"/> DATE DUE _____	
CLIENT (SITE) <i>Jerry Hopper</i>	CLIENT PHONE	CLIENT FAX				
CLIENT NAME <i>Solutia</i>	CLIENT E-MAIL					
CLIENT ADDRESS						

COMPANY CONTRACTING THIS WORK (if applicable)
Genesis Project, Inc.

SAMPLE		SAMPLE IDENTIFICATION	MATRIX TYPE	MATERIAL	PRESERVATIVE	NUMBER CONTAINERS SUBMITTED										REMARKS
DATE	TIME					1	2	3	4	5	6	7	8	9	10	
<i>11/16/01</i>	<i>0739</i>	<i>HA-338 0-3"</i>	<i>/</i>		<i>42</i>	PRESERVATIVE										
<i>↓</i>	<i>0804</i>	<i>HA-343 0-3"</i>	<i>/</i>		<i>1</i>											
<i>↓</i>	<i>1533</i>	<i>HA-351 0-3"</i>	<i>/</i>		<i>1</i>											
<i>↓</i>	<i>1546</i>	<i>HA-352 0-3"</i>	<i>/</i>		<i>1</i>											
<i>11/16/01</i>	<i>1554</i>	<i>HA-354 0-3"</i>	<i>/</i>		<i>1</i>											

RUSH

RELINQUISHED BY: (SIGNATURE) EMPTY CONTAINERS	DATE	TIME	RELINQUISHED BY: (SIGNATURE) <i>[Signature]</i>	DATE <i>1/20/01</i>	TIME <i>1600</i>	RELINQUISHED BY: (SIGNATURE)	DATE	TIME
RECEIVED BY: (SIGNATURE) EMPTY CONTAINERS	DATE	TIME	RECEIVED BY: (SIGNATURE)	DATE	TIME	RECEIVED BY: (SIGNATURE)	DATE	TIME

LABORATORY USE ONLY							
RECEIVED FOR LABORATORY USE BY: (SIGNATURE) <i>K Conner</i>	DATE <i>1/22/01</i>	TIME <i>950</i>	CUSTODY INTACT YES NO	CUSTODY SEAL NO.	STL-SL LOG NO. <i>51-10400</i>	LABORATORY RE MARKS	

**SEVERN
TRENT
SERVICES**

ANALYSIS REQUEST AND CHAIN OF CUSTODY RECORD

Severn Trent Laboratories, Inc.

- 5102 LaRoche Avenue, Savannah, GA 31404 Phone: (912) 354-7858 Fax: (912) 352-0165
- 2846 Industrial Plaza Drive, Tallahassee, FL 32301 Phone: (850) 878-3994 Fax: (850) 878-9504
- 900 Lakeside Drive, Mobile, AL 36693 Phone: (334) 666-6633 Fax: (334) 666-6696
- 6712 Benjamin Road, Suite 100, Tampa, FL 33634 Phone: (813) 885-7427 Fax: (813) 885-7049

PROJECT REFERENCE <i>Oxford Lakes</i>		PROJECT NO.	PROJECT LOCATION (STATE)	MATRIX TYPE	REQUIRED ANALYSIS						PAGE <i>1</i>	OF <i>2</i>	
STL (LAB) PROJECT MANAGER <i>Angie Slawert</i>		P.O. NUMBER	CONTRACT NO.	<i>Soil (C666)</i>	<i>RUR 8082 250 ml</i>	<i>4°C</i>	PRESERVATIVE						STANDARD REPORT DELIVERY <input checked="" type="checkbox"/>
CLIENT (SITE) <i>Jerry Hopper</i>		CLIENT PHONE	CLIENT FAX										DATE DUE <i>2/2/01</i>
CLIENT NAME <i>Solutia</i>		CLIENT E-MAIL											EXPEDITED REPORT DELIVERY (SURCHARGE) <input type="checkbox"/>
CLIENT ADDRESS										NUMBER OF COOLERS SUBMITTED PER SHIPMENT:			

COMPANY CONTRACTING THIS WORK (if applicable)
Genesis Project, Inc.

SAMPLE		SAMPLE IDENTIFICATION		NUMBER CONTAINERS SUBMITTED						REMARKS	
DATE	TIME										
<i>1/18/01</i>	<i>0753</i>	<i>HA-311</i>	<i>0-3"</i>	<i>/</i>	<i>/</i>	<i>/</i>	<i>/</i>	<i>/</i>	<i>/</i>	<i>/</i>	
	<i>0754</i>	<i>HA-312</i>	<i>0-3"</i>	<i>/</i>	<i>/</i>	<i>/</i>	<i>/</i>	<i>/</i>	<i>/</i>	<i>/</i>	
	<i>0804</i>	<i>HA-314</i>	<i>0-3"</i>	<i>/</i>	<i>/</i>	<i>/</i>	<i>/</i>	<i>/</i>	<i>/</i>	<i>/</i>	
	<i>0809</i>	<i>HA-317 314</i>	<i>0-3" DUP</i>	<i>/</i>	<i>/</i>	<i>/</i>	<i>/</i>	<i>/</i>	<i>/</i>	<i>/</i>	
	<i>081036</i>	<i>HA-317</i>	<i>0-3"</i>	<i>/</i>	<i>/</i>	<i>/</i>	<i>/</i>	<i>/</i>	<i>/</i>	<i>/</i>	
	<i>1050</i>	<i>HA-319</i>	<i>0-3"</i>	<i>/</i>	<i>/</i>	<i>/</i>	<i>/</i>	<i>/</i>	<i>/</i>	<i>/</i>	
	<i>1051</i>	<i>HA-320</i>	<i>0-3"</i>	<i>/</i>	<i>/</i>	<i>/</i>	<i>/</i>	<i>/</i>	<i>/</i>	<i>/</i>	
	<i>1115</i>	<i>HA-323</i>	<i>0-3"</i>	<i>/</i>	<i>/</i>	<i>/</i>	<i>/</i>	<i>/</i>	<i>/</i>	<i>/</i>	
<i>✓</i>	<i>1433</i>	<i>HA-326</i>	<i>0-3"</i>	<i>/</i>	<i>/</i>	<i>/</i>	<i>/</i>	<i>/</i>	<i>/</i>	<i>/</i>	
<i>1/18/01</i>	<i>1625</i>	<i>HA-332</i>	<i>0-3"</i>	<i>/</i>	<i>/</i>	<i>/</i>	<i>/</i>	<i>/</i>	<i>/</i>	<i>/</i>	
<i>1/19/01</i>	<i>0731</i>	<i>HA-336</i>	<i>0-3"</i>	<i>/</i>	<i>/</i>	<i>/</i>	<i>/</i>	<i>/</i>	<i>/</i>	<i>/</i>	
<i>1/19/01</i>	<i>0730</i>	<i>HA-337</i>	<i>0-3"</i>	<i>/</i>	<i>/</i>	<i>/</i>	<i>/</i>	<i>/</i>	<i>/</i>	<i>/</i>	
<i>1/19/01</i>	<i>0750</i>	<i>HA-337</i>	<i>0-3" DUP</i>	<i>/</i>	<i>/</i>	<i>/</i>	<i>/</i>	<i>/</i>	<i>/</i>	<i>/</i>	

RUSH

RELINQUISHED BY: (SIGNATURE) EMPTY CONTAINERS	DATE	TIME	RELINQUISHED BY: (SIGNATURE) <i>[Signature]</i>	DATE <i>2/2/01</i>	TIME <i>1600</i>	RELINQUISHED BY: (SIGNATURE)	DATE	TIME
RECEIVED BY: (SIGNATURE) EMPTY CONTAINERS	DATE	TIME	RECEIVED BY: (SIGNATURE)	DATE	TIME	RECEIVED BY: (SIGNATURE)	DATE	TIME

LABORATORY USE ONLY							
RECEIVED FOR LABORATORY USE BY: (SIGNATURE) <i>K Conner</i>	DATE <i>1/22/01</i>	TIME <i>950</i>	CUSTODY INTACT YES NO	CUSTODY SEAL NO.	STL-SL LOG NO. <i>SI-10400</i>	LABORATORY REARKS	

LOG NO: S1-10561
Received: 30 JAN 01
Reported: 31 JAN 01

Mr. Mike Price
Genesis Project, Inc.
1258 Concord Road
Smyrna, GA 30080

Client PO. No.: 4503213403

Contract No.: S7219
Project: OXFORD LAKES
Sampled By: Client
Code: 14531022

Page 1

REPORT OF RESULTS

LOG NO	SAMPLE DESCRIPTION , SOLID OR SEMISOLID SAMPLES	DATE/ TIME SAMPLED				
10561-1	HA-387 0-3"	01-26-01/14:32				
10561-2	HA-390 0-3"	01-26-01/16:06				
10561-3	HA-391 0-3"	01-26-01/16:10				
10561-4	HA-393 0-3"	01-26-01/16:25				
10561-5	HA-395 0-3"	01-26-01/16:33				
PARAMETER		10561-1	10561-2	10561-3	10561-4	10561-5
PCB's (8082)						
Aroclor-1016, ug/kg dw		<2000	<2200	<410	<400	<400
Aroclor-1221, ug/kg dw		<4100	<4400	<840	<810	<810
Aroclor-1232, ug/kg dw		<2000	<2200	<410	<400	<400
Aroclor-1242, ug/kg dw		<2000	<2200	<410	<400	<400
Aroclor-1248, ug/kg dw		6700	<2200	<410	<400	<400
Aroclor-1254, ug/kg dw		45000	20000	2300P	6300	7100
Aroclor-1260, ug/kg dw		40000	15000	3600	4600	5600
Aroclor 1268, ug/kg dw		8400	2800	1000	1300	1100
Surrogate - TCX		*F33	*F33	*F33	*F33	*F33
Surrogate - DCB		*F33	*F33	*F33	*F33	*F33
Dilution Factor		50	50	10	10	10
Prep Date		01.30.01	01.30.01	01.30.01	01.30.01	01.30.01
Analysis Date		01.31.01	01.31.01	01.31.01	01.31.01	01.31.01
Batch ID		0130R	0130R	0130R	0130R	0130R
Percent Solids		82	76	80	83	83

STL Savannah

LOG NO: S1-10561
Received: 30 JAN 01
Reported: 31 JAN 01

Mr. Mike Price
Genesis Project, Inc.
1258 Concord Road
Smyrna, GA 30080

Client PO. No.: 4503213403

Contract No.: S7219
Project: OXFORD LAKES
Sampled By: Client
Code: 14531022

Page 2

REPORT OF RESULTS

LOG NO	SAMPLE DESCRIPTION , SOLID OR SEMISOLID SAMPLES	DATE/ TIME SAMPLED	
10561-6	HA-396 0-3"	01-26-01/16:44	
10561-7	HA-397 0-3"	01-26-01/15:06	
PARAMETER		10561-6	10561-7
PCB's (8082)			
Aroclor-1016, ug/kg dw		<990	<980
Aroclor-1221, ug/kg dw		<2000	<2000
Aroclor-1232, ug/kg dw		<990	<980
Aroclor-1242, ug/kg dw		<990	<980
Aroclor-1248, ug/kg dw		<990	<980
Aroclor-1254, ug/kg dw		10000	13000
Aroclor-1260, ug/kg dw		11000	10000
Aroclor 1268, ug/kg dw		1700	2500
Surrogate - TCX		*F33	*F33
Surrogate - DCB		*F33	*F33
Dilution Factor		25	25
Prep Date		01.30.01	01.30.01
Analysis Date		01.31.01	01.31.01
Batch ID		0130R	0130R
Percent Solids		83	84

LOG NO: S1-10561
Received: 30 JAN 01
Reported: 31 JAN 01

Mr. Mike Price
Genesis Project, Inc.
1258 Concord Road
Smyrna, GA 30080

Client PO. No.: 4503213403

Contract No.: S7219
Project: OXFORD LAKES
Sampled By: Client
Code: 14531022

REPORT OF RESULTS

Page 3

LOG NO	SAMPLE DESCRIPTION , QC REPORT FOR SOLID/SEMISOLID	DATE/ TIME SAMPLED		
10561-8	Method Blank			
10561-9	Lab Control Standard % Recovery			
10561-10	LCS Accuracy Control Limit (%R)			
PARAMETER		10561-8	10561-9	10561-10
PCB's (8082)				
Aroclor-1016, ug/kg dw		<33	109 %	34-138 %
Aroclor-1221, ug/kg dw		<67	---	---
Aroclor-1232, ug/kg dw		<33	---	---
Aroclor-1242, ug/kg dw		<33	---	---
Aroclor-1248, ug/kg dw		<33	---	---
Aroclor-1254, ug/kg dw		<33	---	---
Aroclor-1260, ug/kg dw		<33	121 %	39-138 %
Aroclor 1268, ug/kg dw		<33	---	---
Surrogate - TCX		70 %	94 %	30-150 %
Surrogate - DCB		106 %	112 %	30-150 %
Dilution Factor		1	1	---
Prep Date		01.30.01	01.30.01	---
Analysis Date		01.31.01	01.31.01	---
Batch ID		0130R	0130R	---

STL Savannah

LOG NO: S1-10561
Received: 30 JAN 01
Reported: 31 JAN 01

Mr. Mike Price
Genesis Project, Inc.
1258 Concord Road
Smyrna, GA 30080

Client PO. No.: 4503213403

Contract No.: S7219
Project: OXFORD LAKES
Sampled By: Client
Code: 14531022
Page 4

REPORT OF RESULTS

LOG NO	SAMPLE DESCRIPTION , QC REPORT FOR SOLID/SEMISOLID	DATE/ TIME SAMPLED
10561-8	Method Blank	
10561-9	Lab Control Standard % Recovery	
10561-10	LCS Accuracy Control Limit (%R)	

PARAMETER	10561-8	10561-9	10561-10
<p>These test results meet all the requirements of NELAC. All questions regarding this test report should be directed to the STL Project Manager who signed this test report.</p> <p>SW-846, Test Methods for Evaluating Solid Waste, Third Edition, September 1986, and Updates I, II, IIA, IIB, and III.</p> <p>*F33 = Control limits are established only for surrogate concentration levels specified by EPA methods. Because the sample was diluted prior to analysis, surrogate recoveries are not reported.</p> <p>P = Identification of target analytes using GC methodology is based on retention time. Although two dissimilar GC columns confirmed the presence of the target analyte in the sample, relative percent difference is >40 %. Thus, viewer discretion should be employed during data review and interpretation of results for this target compound.</p>			

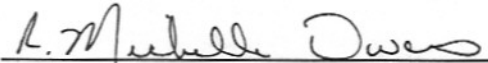
Angie Stewart, Project Manager

Final Page Of Report



ANALYSIS REQUEST AND CHAIN OF CUSTODY RECORD

5102 LaRoche Avenue, Savannah, GA 31404 Phone: (912) 354-7858 Fax: (912) 352-0165
 2846 Industrial Plaza Drive, Tallahassee, FL 32301 Phone: (850) 878-3994 Fax: (850) 878-9504
 900 Lakeside Drive, Mobile, AL 36693 Phone: (334) 666-6633 Fax: (334) 666-6696
 6712 Benjamin Rd., Suite 100, Tampa, FL 33634 Phone: (813) 885-7427 Fax: (813) 885-7049

PROJECT REFERENCE <i>Oxford Lakes</i>	PROJECT NO.	PROJECT LOCATION (STATE)	MATRIX TYPE	REQUIRED ANALYSES										PAGE	OF
STL (LAB) PROJECT MANAGER <i>A. Stewart</i>	P.O. NUMBER	CONTRACT NO.	COMPOSITE (C) OR GRAB (G) INDICATE AQUEOUS (WATER) SOLID OR SEMISOLID AIR NONAQUEOUS LIQUID (OIL, SOLVENT, ETC) <i>40C</i> <i>PEB 8052</i> <i>125 ml amber</i>											STANDARD REPORT DELIVERY	<input type="radio"/>
CLIENT (SITE) PM <i>Serry Hopper</i>	CLIENT PHONE	CLIENT FAX												DATE DUE	
CLIENT NAME <i>Solutia</i>	CLIENT EMAIL													EXPEDITED REPORT DELIVERY (SURCHARGE)	<input checked="" type="radio"/>
CLIENT ADDRESS														DATE DUE <i>1/31/01</i>	

COMPANY CONTRACTING THIS WORK (if applicable): *Genesis Project Inc.*

NUMBER OF COOLERS SUBMITTED PER SHIPMENT:

SAMPLE		SAMPLE IDENTIFICATION	COMPOSITE (C) OR GRAB (G) INDICATE	AQUEOUS (WATER)	SOLID OR SEMISOLID	AIR	NONAQUEOUS LIQUID (OIL, SOLVENT, ETC)	NUMBER OF CONTAINERS SUBMITTED										REMARKS			
DATE	TIME							1	2	3	4	5	6	7	8	9	10		11	12	
<i>1/26/01</i>	<i>1432</i>	<i>HA-387 0-3"</i>				<input checked="" type="checkbox"/>		<i>1</i>													<i>All samples screened >50</i>
<i>1/26/01</i>	<i>1606</i>	<i>HA-390 0-3"</i>				<input checked="" type="checkbox"/>		<i>1</i>													
<i>1/26/01</i>	<i>1610</i>	<i>HA-391 0-3"</i>				<input checked="" type="checkbox"/>		<i>1</i>													
<i>1/26/01</i>	<i>1625</i>	<i>HA-393 0-3"</i>				<input checked="" type="checkbox"/>		<i>1</i>													
<i>1/26/01</i>	<i>1633</i>	<i>HA-395 0-3"</i>				<input checked="" type="checkbox"/>		<i>1</i>													
<i>1/26/01</i>	<i>1644</i>	<i>HA-396 0-3"</i>				<input checked="" type="checkbox"/>		<i>1</i>													
<i>1/26/01</i>	<i>1506</i>	<i>HA-397 0-3"</i>				<input checked="" type="checkbox"/>		<i>1</i>													

RUSH

RELINQUISHED BY: (SIGNATURE) EMPTY CONTAINERS	DATE	TIME	RELINQUISHED BY: (SIGNATURE) <i>[Signature]</i>	DATE <i>1/29/01</i>	TIME <i>1630</i>	RELINQUISHED BY: (SIGNATURE)	DATE	TIME
RECEIVED BY: (SIGNATURE) EMPTY CONTAINERS	DATE	TIME	RECEIVED BY: (SIGNATURE)	DATE	TIME	RECEIVED BY: (SIGNATURE)	DATE	TIME

LABORATORY USE ONLY

RECEIVED FOR LABORATORY BY: (SIGNATURE) <i>[Signature]</i>	DATE <i>1/30/01</i>	TIME <i>8:25</i>	CUSTODY INTACT YES NO	CUSTODY SEAL NO.	STL-SL LOG NO. <i>SI-10555</i>	LABORATORY REMARKS: <i>SI-10561</i>
---	------------------------	---------------------	-----------------------------	------------------	-----------------------------------	--

ORIGINAL

SI-10561

1. This portion can be removed for Recipient's records.

1/29/01 FedEx Tracking Number 824375526931

1/29/01 Jer Hopper Phone 256-721-8447

Company SOLUTIA INC

702 CLYDESDALE AVE

ANNISTON State AL ZIP 36201

Internal Billing Reference

FedEx USA Airbill

FedEx Tracking Number

824175526931

Form ID No. 0215 Sender's Copy

1 From *Please print and press hard.*

Date 1/29/01 Sender's FedEx Account Number 1031-4994-0

Sender's Name Jerry Hopper Phone (256) 231-8447

Company SOLUTION INC

Address 702 CLYDESDALE AVE

City ANNISTON State AL ZIP 36201

2 Your Internal Billing Reference OPTIONAL

3 To

Recipient Name Sample Receiving Phone (912) 354-7858

Company STL Savannah Labs

Address 5102 LaRoche Ave

City Savannah State GA ZIP 31404

Peel and Stick FedEx USA Airbill
 See back for application instructions.
 Questions? Call 1-800-Go-FedEx® (800-463-3339)
 Visit our Web site at www.fedex.com

By using this Airbill you agree to the service conditions on the back of this Airbill and in our current Service Guide, including terms that limit our liability.

0159669994

4a Express Package Service *Packages up to 150 lbs.*

FedEx Priority Overnight FedEx Standard Overnight FedEx First Overnight

FedEx 2Day* FedEx Express Saver*

4b Express Freight Service *Packages over 150 lbs.*

FedEx 1Day Freight* FedEx 2Day Freight FedEx 3Day Freight

5 Packaging

FedEx Envelope/Letter* FedEx Pak* Other Pkg.

6 Special Handling

SATURDAY Delivery SUNDAY Delivery HOLD Weekday at FedEx Location HOLD Saturday at FedEx Location

Does this shipment contain dangerous goods? No Yes Yes

Dry Ice Cargo Aircraft Only

7 Payment Bill to:

Sender Recipient Third Party Credit Card Cash/Check

Total Packages	Total Weight	Total Declared Value*
1	21	\$ 1000.00

8 Release Signature

By signing you authorize us to deliver this shipment without obtaining a signature and agree to indemnify and hold us harmless from any resulting claims.

402

PULL AND RETAIN THIS COPY BEFORE AFFIXING TO THE PACKAGE.

SEVERN**TRENT****SERVICES**

5102 LaRoche Avenue • Savannah, GA 31404 • Tel: 912 354 7858 • Fax: 912 352 0165 • www.st-linc.com

STL Savannah

LOG NO: S1-10446

Received: 24 JAN 01

Reported: 25 JAN 01

Mr. Mike Price
 Genesis Project, Inc.
 1258 Concord Road
 Smyrna, GA 30080

Client PO. No.: 4503213403

Contract No.: S7219
 Project: OXFORD LAKES (Field A)
 Sampled By: Client
 Code: 104710130

Page 1

REPORT OF RESULTS

LOG NO	SAMPLE DESCRIPTION , SOLID OR SEMISOLID SAMPLES	DATE/ TIME SAMPLED				
10446-1	HA-356 0-3"	01-22-01/14:21				
10446-2	HA-357 0-3"	01-22-01/14:20				
10446-3	HA-358 0-3"	01-22-01/14:43				
10446-4	HA-359 0-3"	01-22-01/14:43				
10446-5	HA-360 0-3"	01-22-01/15:21				
PARAMETER	10446-1	10446-2	10446-3	10446-4	10446-5	
PCB's (8082)						
Aroclor-1016, ug/kg dw	<1000	<1000	<2000	<2000	<870	
Aroclor-1221, ug/kg dw	<2100	<2100	<4000	<4100	<1800	
Aroclor-1232, ug/kg dw	<1000	<1000	<2000	<2000	<870	
Aroclor-1242, ug/kg dw	<1000	<1000	<2000	<2000	<870	
Aroclor-1248, ug/kg dw	5800	6500	<2000	4600	2400	
Aroclor-1254, ug/kg dw	21000	21000	11000	24000	12000	
Aroclor-1260, ug/kg dw	19000	18000	12000	21000	8300	
Aroclor 1268, ug/kg dw	5900	5000	3800	6800	2800	
Surrogate - TCX	*F33	*F33	*F33	*F33	*F33	
Surrogate - DCB	*F33	*F33	*F33	*F33	*F33	
Dilution Factor	25	25	50	50	20	
Prep Date	01.25.01	01.25.01	01.25.01	01.25.01	01.25.01	
Analysis Date	01.26.01	01.26.01	01.26.01	01.26.01	01.26.01	
Batch ID	0125T	0125T	0125T	0125T	0125T	
Percent Solids	79	81	83	82	76	

STL Savannah

LOG NO: S1-10446
Received: 24 JAN 01
Reported: 25 JAN 01

Mr. Mike Price
Genesis Project, Inc.
1258 Concord Road
Smyrna, GA 30080

Client PO. No.: 4503213403

Contract No.: S7219
Project: OXFORD LAKES (Field A)
Sampled By: Client
Code: 104710130

Page 2

REPORT OF RESULTS

LOG NO	SAMPLE DESCRIPTION , SOLID OR SEMISOLID SAMPLES	DATE/ TIME SAMPLED				
10446-6	HA-361 0-3"	01-22-01/15:20				
10446-7	HA-363 0-3"	01-23-01/14:45				
10446-8	HA-365 0-3"	01-23-01/15:06				
10446-9	HA-366 0-3"	01-23-01/15:14				
10446-10	HA-362 0-3"	01-23-01/13:10				
PARAMETER		10446-6	10446-7	10446-8	10446-9	10446-10
PCB's (8082)						
Aroclor-1016, ug/kg dw		<410	<1000	<1000	<980	<400
Aroclor-1221, ug/kg dw		<840	<2100	<2100	<2000	<810
Aroclor-1232, ug/kg dw		<410	<1000	<1000	<980	<400
Aroclor-1242, ug/kg dw		<410	<1000	<1000	<980	<400
Aroclor-1248, ug/kg dw		1100	5300	4600	4600	1500
Aroclor-1254, ug/kg dw		5400	19000	25000	20000	9800
Aroclor-1260, ug/kg dw		5000	18000	19000	14000	7900
Aroclor 1268, ug/kg dw		1500	4000	4100	3800	2200
Surrogate - TCX		*F33	*F33	*F33	*F33	*F33
Surrogate - DCB		*F33	*F33	*F33	*F33	*F33
Dilution Factor		10	25	25	25	10
Prep Date		01.25.01	01.25.01	01.25.01	01.25.01	01.25.01
Analysis Date		01.26.01	01.26.01	01.26.01	01.26.01	01.26.01
Batch ID		0125T	0125T	0125T	0125T	0125T
Percent Solids		80	81	78	84	83

STL Savannah

LOG NO: S1-10446
Received: 24 JAN 01
Reported: 25 JAN 01

Mr. Mike Price
Genesis Project, Inc.
1258 Concord Road
Smyrna, GA 30080

Client PO. No.: 4503213403

Contract No.: S7219
Project: OXFORD LAKES(Field A)
Sampled By: Client
Code: 104710130

Page 3

REPORT OF RESULTS

LOG NO	SAMPLE DESCRIPTION , SOLID OR SEMISOLID SAMPLES	DATE/ TIME SAMPLED			
10446-11	HA-367 0-3"	01-23-01/15:20			
10446-12	HA-346 0-3"	01-19-01/09:07			
10446-13	HA-347 0-3"	01-19-01/09:08			
10446-14	HA-364 0-3"	01-23-01/15:00			
PARAMETER	10446-11	10446-12	10446-13	10446-14	
PCB's (8082)					
Aroclor-1016, ug/kg dw	<410	<810	<450	<40	
Aroclor-1221, ug/kg dw	<840	<1600	<920	<82	
Aroclor-1232, ug/kg dw	<410	<810	<450	<40	
Aroclor-1242, ug/kg dw	<410	<810	<450	<40	
Aroclor-1248, ug/kg dw	2300	1600	3300	310	
Aroclor-1254, ug/kg dw	14000	9100	19000	1400	
Aroclor-1260, ug/kg dw	8900	6100	13000	1500	
Aroclor 1268, ug/kg dw	3600	960	3600	520	
Surrogate - TCX	*F33	*F33	*F33	65 %	
Surrogate - DCB	*F33	*F33	*F33	*F36	
Dilution Factor	10	20	10	1	
Prep Date	01.25.01	01.23.01	01.25.01	01.25.01	
Analysis Date	01.26.01	01.26.01	01.26.01	01.26.01	
Batch ID	0125T	0125T	0125T	0125T	
Percent Solids	80	81	73	82	

STL Savannah

LOG NO: S1-10446
Received: 24 JAN 01
Reported: 25 JAN 01

Mr. Mike Price
Genesis Project, Inc.
1258 Concord Road
Smyrna, GA 30080

Client PO. No.: 4503213403

Contract No.: S7219
Project: OXFORD LAKES(Field A)
Sampled By: Client
Code: 104710130

Page 4

REPORT OF RESULTS

LOG NO	SAMPLE DESCRIPTION , QC REPORT FOR SOLID/SEMISOLID	DATE/ TIME SAMPLED		
10446-15	Method Blank			
10446-16	Lab Control Standard % Recovery			
10446-17	LCS Accuracy Control Limit (%R)			
PARAMETER		10446-15	10446-16	10446-17
PCB's (8082)				
Aroclor-1016, ug/kg dw		<33	85 %	34-138 %
Aroclor-1221, ug/kg dw		<67	---	---
Aroclor-1232, ug/kg dw		<33	---	---
Aroclor-1242, ug/kg dw		<33	---	---
Aroclor-1248, ug/kg dw		<33	---	---
Aroclor-1254, ug/kg dw		<33	---	---
Aroclor-1260, ug/kg dw		<33	100 %	39-138 %
Aroclor 1268, ug/kg dw		<33	---	---
Surrogate - TCX		76 %	94 %	30-150 %
Surrogate - DCB		94 %	106 %	30-150 %
Dilution Factor		1	---	---
Prep Date		01.25.01	01.25.01	---
Analysis Date		01.26.01	01.26.01	---
Batch ID		0125T	0125T	---

STL Savannah

LOG NO: S1-10446
Received: 24 JAN 01
Reported: 25 JAN 01

Mr. Mike Price
Genesis Project, Inc.
1258 Concord Road
Smyrna, GA 30080

Client PO. No.: 4503213403

Contract No.: S7219
Project: OXFORD LAKES (Field A)
Sampled By: Client
Code: 104710130

Page 5

REPORT OF RESULTS

LOG NO	SAMPLE DESCRIPTION , QC REPORT FOR SOLID/SEMISOLID	DATE/ TIME SAMPLED
10446-15	Method Blank	
10446-16	Lab Control Standard % Recovery	
10446-17	LCS Accuracy Control Limit (%R)	

PARAMETER	10446-15	10446-16	10446-17

These test results meet all the requirements of NELAC. All questions regarding this test report should be directed to the STL Project Manager who signed this test report.

P - Greater than 40% RPD between the two GC columns.

*F33 = Control limits are established only for surrogate concentration levels specified by EPA methods. Because the sample was diluted prior to analysis, surrogate recoveries are not reported.

*F36 = Surrogate recovery was outside established limits due to a coeluting matrix interference in the sample.°

for Angie Stewart, Project Manager
L. Michelle Davis

Final Page Of Report



ANALYSIS REQUEST AND CHAIN OF CUSTODY RECORD

5102 LaRoche Avenue, Savannah, GA 31404 Phone: (912) 354-7858 Fax: (912) 352-0165
 2846 Industrial Plaza Drive, Tallahassee, FL 32301 Phone: (850) 878-3994 Fax: (850) 878-9504
 900 Lakeside Drive, Mobile, AL 36693 Phone: (334) 666-6633 Fax: (334) 666-6696
 6712 Benjamin Rd., Suite 100, Tampa, FL 33634 Phone: (813) 885-7427 Fax: (813) 885-7049

PROJECT REFERENCE <i>Oxford Lakes (Field A)</i>	PROJECT NO.	PROJECT LOCATION (STATE)	MATRIX TYPE	REQUIRED ANALYSES										PAGE <u>1</u>	OF <u>2</u>
STL (LAB) PROJECT MANAGER <i>A. Stewart</i>	P.O. NUMBER	CONTRACT NO.	COMPOSITE (C) OR GRAB (G) INDICATE AQUEOUS (WATER) SOLID OR SEMISOLID AIR NONAQUEOUS LIQUID (OIL, SOLVENT, ETC.) <i>Feb 8082</i> <i>250ml glass</i> <i>4°C</i>	PRESERVATIVE										STANDARD REPORT DELIVERY <input type="checkbox"/>	
CLIENT (SITE) PM <i>Jerry Hopper</i>	CLIENT PHONE	CLIENT FAX												DATE DUE _____	
CLIENT NAME <i>Solutia</i>	CLIENT EMAIL													EXPEDITED REPORT DELIVERY (SURCHARGE) <input checked="" type="checkbox"/>	
CLIENT ADDRESS		DATE DUE <u>1/25/01</u>													

COMPANY CONTRACTING THIS WORK (if applicable):
Genesis Project, Inc.

NUMBER OF COOLERS SUBMITTED PER SHIPMENT: _____

SAMPLE		SAMPLE IDENTIFICATION	COMPOSITE (C) OR GRAB (G) INDICATE	AQUEOUS (WATER)	SOLID OR SEMISOLID	AIR	NONAQUEOUS LIQUID (OIL, SOLVENT, ETC.)	NUMBER OF CONTAINERS SUBMITTED										REMARKS
DATE	TIME							1	2	3	4	5	6	7	8	9	10	11
<i>1/22/01</i>	<i>1421</i>	<i>HA-356 0-3"</i>		<input checked="" type="checkbox"/>				1										<i>All samples screened > 50</i>
<i>1/22/01</i>	<i>1420</i>	<i>HA-357 0-3"</i>		<input checked="" type="checkbox"/>				1										
<i>1/22/01</i>	<i>1443</i>	<i>HA-358 0-3"</i>		<input checked="" type="checkbox"/>				1										
<i>1/22/01</i>	<i>1443</i>	<i>HA-359 0-3"</i>		<input checked="" type="checkbox"/>				1										
<i>1/22/01</i>	<i>1521</i>	<i>HA-360 0-3"</i>		<input checked="" type="checkbox"/>				1										
<i>1/22/01</i>	<i>1620</i>	<i>HA-361 0-3"</i>		<input checked="" type="checkbox"/>				1										
<i>1/23/01</i>	<i>1445</i>	<i>HA-363 0-3"</i>		<input checked="" type="checkbox"/>				1										
<i>1/23/01</i>	<i>1606</i>	<i>HA-365 0-3"</i>		<input checked="" type="checkbox"/>				1										
<i>1/23/01</i>	<i>1514</i>	<i>HA-366 0-3"</i>		<input checked="" type="checkbox"/>				1										
<i>1/23/01</i>	<i>1310</i>	<i>HA-362 0-3"</i>		<input checked="" type="checkbox"/>				1										<i>< 50</i>
<i>1/23/01</i>	<i>1501520</i>	<i>HA-367 0-3"</i>		<input checked="" type="checkbox"/>				1										<i>> 50</i>
<i>1/19/01</i>	<i>0907</i>	<i>HA-346 0-3"</i>		<input checked="" type="checkbox"/>				1										<i>> 50</i>

RUSH

RELINQUISHED BY: (SIGNATURE) <i>EMPTY CONTAINERS</i>	DATE	TIME	RELINQUISHED BY: (SIGNATURE) <i>[Signature]</i>	DATE	TIME	RELINQUISHED BY: (SIGNATURE)	DATE	TIME
				<i>1/23/01</i>	<i>1920</i>			
RECEIVED BY: (SIGNATURE) <i>EMPTY CONTAINERS</i>	DATE	TIME	RECEIVED BY: (SIGNATURE)	DATE	TIME	RECEIVED BY: (SIGNATURE)	DATE	TIME

LABORATORY USE ONLY

RECEIVED FOR LABORATORY BY: (SIGNATURE) <i>J Swafford</i>	DATE <i>1/24/01</i>	TIME <i>8:45</i>	CUSTODY INTACT <input checked="" type="checkbox"/> YES <input type="checkbox"/> NO	CUSTODY SEAL NO.	STL-SL LOG NO. <i>5110446</i>	LABORATORY REMARKS:
--	------------------------	---------------------	--	------------------	----------------------------------	---------------------

ORIGINAL



ANALYSIS REQUEST AND CHAIN OF CUSTODY RECORD

5102 LaRoche Avenue, Savannah, GA 31404 Phone: (912) 354-7858 Fax: (912) 352-0165
 2846 Industrial Plaza Drive, Tallahassee, FL 32301 Phone: (850) 878-3994 Fax: (850) 878-9504
 900 Lakeside Drive, Mobile, AL 36693 Phone: (334) 666-6633 Fax: (334) 666-6696
 6712 Benjamin Rd., Suite 100, Tampa, FL 33634 Phone: (813) 885-7427 Fax: (813) 885-7049

PROJECT REFERENCE <i>Oxford Lakes Field A</i>	PROJECT NO.	PROJECT LOCATION (STATE)	MATRIX TYPE	REQUIRED ANALYSES										PAGE <i>2</i>	OF <i>2</i>
STL (LAB) PROJECT MANAGER <i>A. Stewart</i>	P.O. NUMBER	CONTRACT NO.	COMPOSITE (C) OR GRAB (G) INDICATE AQUEOUS (WATER) SOLID OR SEMISOLID AIR NONAQUEOUS LIQUID (OIL, SOLVENT, ETC) <i>PCB 5082</i> <i>250ml/glass</i> <i>4°C</i>	PRESERVATIVE										STANDARD REPORT DELIVERY <i>0</i>	
CLIENT (SITE) PM <i>Jerry Hopper</i>	CLIENT PHONE	CLIENT FAX												DATE DUE _____	
CLIENT NAME <i>Solutia</i>	CLIENT EMAIL													EXPEDITED REPORT DELIVERY (SURCHARGE) <i>0</i>	
CLIENT ADDRESS		DATE DUE <i>1/23/01</i>													

COMPANY CONTRACTING THIS WORK (if applicable):
Genesis Project Inc.

NUMBER OF COOLERS SUBMITTED PER SHIPMENT: _____

SAMPLE		SAMPLE IDENTIFICATION	COMPOSITE (C) OR GRAB (G) INDICATE	AQUEOUS (WATER)	SOLID OR SEMISOLID	AIR	NONAQUEOUS LIQUID (OIL, SOLVENT, ETC)	NUMBER OF CONTAINERS SUBMITTED										REMARKS	
DATE	TIME							1	2	3	4	5	6	7	8	9	10		11
<i>1/19/01</i>	<i>0908</i>	<i>HA-347 0-3"</i>						<i>1</i>											
<i>1/23/01</i>	<i>1500</i>	<i>HA-364 0-3"</i>						<i>1</i>											

RUSH

RELINQUISHED BY: (SIGNATURE) EMPTY CONTAINERS	DATE	TIME	RELINQUISHED BY: (SIGNATURE) <i>John Thum</i>	DATE <i>1/23/01</i>	TIME <i>1920</i>	RELINQUISHED BY: (SIGNATURE)	DATE	TIME
RECEIVED BY: (SIGNATURE) EMPTY CONTAINERS	DATE	TIME	RECEIVED BY: (SIGNATURE)	DATE	TIME	RECEIVED BY: (SIGNATURE)	DATE	TIME

LABORATORY USE ONLY

RECEIVED FOR LABORATORY BY: (SIGNATURE) <i>F. Swafford</i>	DATE <i>1/24/01</i>	TIME <i>8:45</i>	CUSTODY INTACT <input checked="" type="checkbox"/> YES <input type="checkbox"/> NO	CUSTODY SEAL NO.	STL-SL LOG NO. <i>5110446</i>	LABORATORY REMARKS:
---	------------------------	---------------------	--	------------------	----------------------------------	---------------------

ORIGINAL



5102 LaRoche Avenue • Savannah, GA 31404 • (912) 354-7858 • Fax (912) 352-0165 • www.stlsavlab.com

This portion can be removed for Recipient's records

12310 FedEx Tracking Number 824175526942

Phone 256 231-8447

5110446

Company SOLUTIA INC

702 CLYDESDALE AVE

ANNISTON

State AL ZIP 36201

Internal Billing Reference

Dep./Floor/Suite/Room

SEVERN**TRENT****SERVICES**

5102 LaRoche Avenue • Savannah, GA 31404 • Tel: 912 354 7858 • Fax: 912 352 0165 • www.stl-inc.com

STL Savannah

LOG NO: S1-10547

Received: 29 JAN 01

Reported: 30 JAN 01

Mr. Mike Price
 Genesis Project, Inc.
 1258 Concord Road
 Smyrna, GA 30080

Client PO. No.: 4503213403

Contract No.: S7219

Project: OXFORD LAKES

Sampled By: Client

Code: 100710213

Page 1

REPORT OF RESULTS

LOG NO	SAMPLE DESCRIPTION , SOLID OR SEMISOLID SAMPLES	DATE/ TIME SAMPLED
10547-1	HA-369 (0-12")	01-24-01/16:41
10547-2	HA-371 (0-12")	01-25-01/12:41
10547-3	HA-372 (0-12")	01-24-01/16:42
10547-3-RE	HA-372 (0-12")	01-24-01/16:42
10547-4	HA-372 (0-12") DUP	01-24-01/16:42

PARAMETER	10547-1	10547-2	10547-3	10547-3-RE	10547-4
PCB's (8082)					
Aroclor-1016, ug/kg dw	<770	<980	<400	<200	<800
Aroclor-1221, ug/kg dw	<1600	<2000	<810	<400	<1600
Aroclor-1232, ug/kg dw	<770	<980	<400	<200	<800
Aroclor-1242, ug/kg dw	<770	<980	<400	<200	<800
Aroclor-1248, ug/kg dw	1600	1200	460	310P	860
Aroclor-1254, ug/kg dw	8100	10000	2600	1500	6100
Aroclor-1260, ug/kg dw	5400	7000	1900	1200	4200
Aroclor 1268, ug/kg dw	1500	1200P	510	250P	1100
Surrogate - TCX	*F33	*F33	*F33	65 %	*F33
Surrogate - DCB	*F33	*F33	*F33	195 %	*F33
Dilution Factor	20	25	10	5	20
Prep Date	01.29.01	01.29.01	01.29.01	01.31.01	01.29.01
Analysis Date	01.30.01	01.30.01	01.30.01	02.04.01	01.30.01
Batch ID	0129Q	0129Q	0129Q	0131S	0129Q
Percent Solids	86	84	83	83	83

STL Savannah

LOG NO: S1-10547
Received: 29 JAN 01
Reported: 30 JAN 01

Mr. Mike Price
Genesis Project, Inc.
1258 Concord Road
Smyrna, GA 30080

Client PO. No.: 4503213403

Contract No.: S7219
Project: OXFORD LAKES
Sampled By: Client
Code: 100710213

Page 2

REPORT OF RESULTS

LOG NO	SAMPLE DESCRIPTION , SOLID OR SEMISOLID SAMPLES	DATE/ TIME SAMPLED		
10547-4-RE	HA-372 (0-12") DUP	01-24-01/16:42		
10547-5	HA-373 (0-12")	01-24-01/16:50		
10547-5-RE	HA-373 (0-12")	01-24-01/16:50		
10547-5-RE2	HA-373 (0-12")	01-24-01/16:50		
PARAMETER	10547-4-RE	10547-5	10547-5-RE	10547-5-RE2
PCB's (8082)				
Aroclor-1016, ug/kg dw	<200	<200	<400	<400
Aroclor-1221, ug/kg dw	<400	<410	<820	<820
Aroclor-1232, ug/kg dw	<200	<200	<400	<400
Aroclor-1242, ug/kg dw	<200	<200	<400	<400
Aroclor-1248, ug/kg dw	440	340	<400	980
Aroclor-1254, ug/kg dw	3200	2100	8200	3700
Aroclor-1260, ug/kg dw	2300	1600	3400	3100
Aroclor 1268, ug/kg dw	500P	440	580	830
Surrogate - TCX	70 %	65 %	*F33	*F33
Surrogate - DCB	460 %	210 %	*F33	*F33
Dilution Factor	5	5	10	10
Prep Date	02.07.01	01.29.01	01.31.01	02.08.01
Analysis Date	02.09.01	01.30.01	02.04.01	02.09.01
Batch ID	0207Q	0129Q	0131S	0208O
Percent Solids	83	82	82	82

SEVERN

TRENT

SERVICES

5102 LaRoche Avenue • Savannah, GA 31404 • Tel: 912 354 7858 • Fax: 912 352 0165 • www.stl-inc.com

STL Savannah

LOG NO: S1-10547
Received: 29 JAN 01
Reported: 30 JAN 01

Mr. Mike Price
Genesis Project, Inc.
1258 Concord Road
Smyrna, GA 30080

Client PO. No.: 4503213403

Contract No.: S7219
Project: OXFORD LAKES
Sampled By: Client
Code: 100710213

Page 3

REPORT OF RESULTS

LOG NO	SAMPLE DESCRIPTION , SOLID OR SEMISOLID SAMPLES	DATE/ TIME SAMPLED
10547-6	HA-374 (0-12")	01-24-01/17:00
10547-7	HA-375 (0-3")	01-25-01/15:37
10547-8	HA-376 (0-3")	01-25-01/15:59
10547-9	HA-378 (0-12")	01-26-01/08:35
10547-9-RE	HA-378 (0-12")	01-26-01/08:35

PARAMETER	10547-6	10547-7	10547-8	10547-9	10547-9-RE
PCB's (8082)					
Aroclor-1016, ug/kg dw	<2000	<970	<390	<920	<370
Aroclor-1221, ug/kg dw	<4100	<2000	<790	<1900	<740
Aroclor-1232, ug/kg dw	<2000	<970	<390	<920	<370
Aroclor-1242, ug/kg dw	<2000	<970	<390	3800Y	3200YZ
Aroclor-1248, ug/kg dw	<2000	<970	680	<920	<370
Aroclor-1254, ug/kg dw	18000P	6500	3100	1700P	3100
Aroclor-1260, ug/kg dw	16000	6900	2500	2200P	2700
Aroclor 1268, ug/kg dw	2500P	1100P	660	<920	670P
Surrogate - TCX	*F33	*F33	*F33	*F33	*F33
Surrogate - DCB	*F33	*F33	*F33	*F33	*F33
Dilution Factor	50	25	10	25	10
Prep Date	01.29.01	01.29.01	01.29.01	01.29.01	01.31.01
Analysis Date	01.30.01	01.30.01	01.30.01	01.30.01	02.04.01
Batch ID	0129Q	0129Q	0129Q	0129Q	0131S
Percent Solids	81	85	85	90	90

STL Savannah

LOG NO: S1-10547
Received: 29 JAN 01
Reported: 30 JAN 01

Mr. Mike Price
Genesis Project, Inc.
1258 Concord Road
Smyrna, GA 30080

Client PO. No.: 4503213403

Contract No.: S7219
Project: OXFORD LAKES
Sampled By: Client
Code: 100710213

Page 4

REPORT OF RESULTS

LOG NO	SAMPLE DESCRIPTION , SOLID OR SEMISOLID SAMPLES				DATE/ TIME SAMPLED
10547-9-RE2	HA-378 (0-12")				01-26-01/08:35
10547-10	HA-380 (0-3")				01-26-01/09:35
10547-11	HA-380 (0-3") DUP				01-26-01/09:35
10547-12	HA-381 (0-3")				01-26-01/09:54
PARAMETER	10547-9-RE2	10547-10	10547-11	10547-12	
PCB's (8082)					
Aroclor-1016, ug/kg dw	<520	<1000	<1000	<4000	
Aroclor-1221, ug/kg dw	<1100	<2100	<2100	<8100	
Aroclor-1232, ug/kg dw	<520	<1000	<1000	<4000	
Aroclor-1242, ug/kg dw	6500PY	<1000	<1000	<4000	
Aroclor-1248, ug/kg dw	<520	<1000	<1000	<4000	
Aroclor-1254, ug/kg dw	5100	6300	4200	21000	
Aroclor-1260, ug/kg dw	4000	5200	3800	16000	
Aroclor 1268, ug/kg dw	1300	<1000	<1000	<4000	
Surrogate - TCX	*F33	*F33	*F33	*F33	
Surrogate - DCB	*F33	*F33	*F33	*F33	
Dilution Factor	10	25	25	100	
Prep Date	02.08.01	01.29.01	01.29.01	01.29.01	
Analysis Date	02.09.01	01.30.01	01.30.01	01.30.01	
Batch ID	02080	0129Q	0129Q	0129Q	
Percent Solids	90	79	80	83	

STL Savannah

LOG NO: S1-10547
Received: 29 JAN 01
Reported: 30 JAN 01

Mr. Mike Price
Genesis Project, Inc.
1258 Concord Road
Smyrna, GA 30080

Client PO. No.: 4503213403

Contract No.: S7219
Project: OXFORD LAKES
Sampled By: Client
Code: 100710213

Page 5

REPORT OF RESULTS

LOG NO	SAMPLE DESCRIPTION , SOLID OR SEMISOLID SAMPLES	DATE/ TIME SAMPLED
10547-13	HA-383 (0-3")	01-26-01/11:45
10547-14	HA-384 (0-3")	01-26-01/12:02
PARAMETER	10547-13	10547-14
PCB's (8082)		
Aroclor-1016, ug/kg dw	<210	<2000
Aroclor-1221, ug/kg dw	<420	<4100
Aroclor-1232, ug/kg dw	<210	<2000
Aroclor-1242, ug/kg dw	<210	<2000
Aroclor-1248, ug/kg dw	<210	4100
Aroclor-1254, ug/kg dw	2200	17000
Aroclor-1260, ug/kg dw	2000	16000
Aroclor 1268, ug/kg dw	550	<2000
Surrogate - TCX	46 %	*F33
Surrogate - DCB	*F36	*F33
Dilution Factor	5	50
Prep Date	01.29.01	01.29.01
Analysis Date	01.30.01	01.30.01
Batch ID	0129Q	0129Q
Percent Solids	79	81

STL Savannah

LOG NO: S1-10547
Received: 29 JAN 01
Reported: 30 JAN 01

Mr. Mike Price
Genesis Project, Inc.
1258 Concord Road
Smyrna, GA 30080

Client PO. No.: 4503213403

Contract No.: S7219
Project: OXFORD LAKES
Sampled By: Client
Code: 100710213

Page 6

REPORT OF RESULTS

LOG NO	SAMPLE DESCRIPTION , QC REPORT FOR SOLID/SEMISOLID			DATE/ TIME SAMPLED
10547-15	Method Blank			
10547-16	Lab Control Standard % Recovery			
10547-17	LCS Accuracy Control Limit (%R)			
PARAMETER	10547-15	10547-16	10547-17	
PCB's (8082)				
Aroclor-1016, ug/kg dw	<33	97 %	34-138 %	
Aroclor-1221, ug/kg dw	<67	---	---	
Aroclor-1232, ug/kg dw	<33	---	---	
Aroclor-1242, ug/kg dw	<33	---	---	
Aroclor-1248, ug/kg dw	<33	---	---	
Aroclor-1254, ug/kg dw	<33	---	---	
Aroclor-1260, ug/kg dw	<33	133 %	39-138 %	
Aroclor 1268, ug/kg dw	<33	---	---	
Surrogate - TCX	82 %	82 %	30-150 %	
Surrogate - DCB	118 %	124 %	30-150 %	
Dilution Factor	1	1	---	
Prep Date	01.29.01	01.29.01	---	
Analysis Date	01.30.01	01.30.01	---	
Batch ID	0129Q	0129Q	---	

STL Savannah

LOG NO: S1-10547
Received: 29 JAN 01
Reported: 30 JAN 01

Mr. Mike Price
Genesis Project, Inc.
1258 Concord Road
Smyrna, GA 30080

Client PO. No.: 4503213403

Contract No.: S7219
Project: OXFORD LAKES
Sampled By: Client
Code: 100710213

Page 7

REPORT OF RESULTS

DATE/

LOG NO SAMPLE DESCRIPTION , QC REPORT FOR SOLID/SEMISOLID TIME SAMPLED

PARAMETER

These test results meet all the requirements of NELAC. All questions regarding this test report should be directed to the STL Project Manager who signed this test report.

SW-846, Test Methods for Evaluating Solid Waste, Third Edition, September 1986, and Updates I, II, IIA, IIB, and III.

Samples were re-extracted at clients request due to field screening results.

*F33 = Control limits are established only for surrogate concentration levels specified by EPA methods. Because the sample was diluted prior to analysis, surrogate recoveries are not reported.

*F36 = Surrogate recovery was outside established limits due to a coeluting matrix interference in the sample.

P = Identification of target analytes using GC methodology is based on retention time. Although two dissimilar GC columns confirmed the presence of the target analyte in the sample, relative percent difference is >40 %. Thus, viewer discretion should be employed during data review and interpretation of results for this target compound.

Y = Fractionated PCB present. Best pattern match (fit) called.

Z = Secondary analytical column used for qualitative analysis only.

for L. Michelle Owens
Angie Stewart, Project Manager

Final Page Of Report



ANALYSIS REQUEST AND CHAIN OF CUSTODY RECORD

5102 LaRoche Avenue, Savannah, GA 31404 Phone: (912) 354-7858 Fax: (912) 352-0165
 2846 Industrial Plaza Drive, Tallahassee, FL 32301 Phone: (850) 878-3994 Fax: (850) 878-9504
 900 Lakeside Drive, Mobile, AL 36693 Phone: (334) 666-6633 Fax: (334) 666-6696
 6712 Benjamin Rd., Suite 100, Tampa, FL 33634 Phone: (813) 885-7427 Fax: (813) 885-7049

PROJECT REFERENCE <i>Oxford Lakes</i>	PROJECT NO.	PROJECT LOCATION (STATE)	MATRIX TYPE	REQUIRED ANALYSES										PAGE 1	OF 2							
STL (LAB) PROJECT MANAGER <i>Angie Stewart</i>	P.O. NUMBER	CONTRACT NO.	COMPOSITE (C) OR GRAB (G) INDICATE AQUEOUS (WATER) SOLID OR SEMISOLID AIR NONAQUEOUS LIQUID (OIL, SOLVENT, ETC.)	2808 912 125 ml Screen Level	402																STANDARD REPORT DELIVERY	0
CLIENT (SITE) PM <i>Jerry Hopper</i>	CLIENT PHONE	CLIENT FAX																			DATE DUE	
CLIENT NAME <i>Solutia</i>	CLIENT EMAIL																				EXPEDITED REPORT DELIVERY (SURCHARGE)	<input checked="" type="checkbox"/>
CLIENT ADDRESS	COMPANY CONTRACTING THIS WORK (if applicable): <i>Genesis Project, Inc.</i>																				DATE DUE	<i>1/30/01</i>

SAMPLE		SAMPLE IDENTIFICATION	NUMBER OF CONTAINERS SUBMITTED										REMARKS								
DATE	TIME																				
1/24/01	1641	HA-369 (0-12")										1	710								
1/25/01	1241	HA-371 (0-12")										1	710								
1/24/01	1642	HA-372 (0-12")										1	710								
1/24/01	1642	HA-372 (0-12") DUP										1	710								
1/24/01	1650	HA-373 (0-12")										1	710								
1/24/01	1700	HA-374 (0-12")										1	750								
1/25/01	1537	HA-375 (0-3")										1	710								
1/25/01	1559	HA-376 (0-3")										1	710								
1/26/01	0835	HA-378 (0-12")										1	710								
1/26/01	0935	HA-386 (0-3")										1	710								
1/26/01	0935	HA-380 (0-3") DUP										1	710								
1/26/01	0954	HA-381 (0-3")										1	750								

RUSH

R
C
V
F

RELINQUISHED BY: (SIGNATURE)	DATE	TIME	RELINQUISHED BY: (SIGNATURE)	DATE	TIME	RELINQUISHED BY: (SIGNATURE)	DATE	TIME
			<i>[Signature]</i>	1/27/01	1300			
RECEIVED BY: (SIGNATURE)	DATE	TIME	RECEIVED BY: (SIGNATURE)	DATE	TIME	RECEIVED BY: (SIGNATURE)	DATE	TIME

LABORATORY USE ONLY							
RECEIVED FOR LABORATORY BY: (SIGNATURE)	DATE	TIME	CUSTODY INTACT	CUSTODY SEAL NO.	STL-SL LOG NO.	LABORATORY REMARKS:	
<i>[Signature]</i>	1/29/01	8:35	YES		51-10547		

ORIGINAL



ANALYSIS REQUEST AND CHAIN OF CUSTODY RECORD

5102 LaRoche Avenue, Savannah, GA 31404 Phone: (912) 354-7858 Fax: (912) 352-0165
 2846 Industrial Plaza Drive, Tallahassee, FL 32301 Phone: (850) 878-3994 Fax: (850) 878-9504
 900 Lakeside Drive, Mobile, AL 36693 Phone: (334) 666-6633 Fax: (334) 666-6696
 6712 Benjamin Rd., Suite 100, Tampa, FL 33634 Phone: (813) 885-7427 Fax: (813) 885-7049

PROJECT REFERENCE <i>Oxford Lakes</i>		PROJECT NO.	PROJECT LOCATION (STATE)	MATRIX TYPE	REQUIRED ANALYSES										PAGE <i>2</i>	OF <i>2</i>
STL (LAB) PROJECT MANAGER <i>Anje Stewart</i>		P.O. NUMBER	CONTRACT NO.	COMPOSITE (C) OR GRAB (G) INDICATE AQUEOUS (WATER) SOLID OR SEMISOLID AIR NONAQUEOUS LIQUID (OIL, SOLVENT, ETC.) <i>PCB 8082</i> <i>125 mL</i> <i>Screening Level</i>	40L 710 750 Screening Level										STANDARD REPORT DELIVERY	
CLIENT (SITE) PM <i>Jerry Hopper</i>		CLIENT PHONE	CLIENT FAX												DATE DUE	
CLIENT NAME <i>Solutra</i>		CLIENT EMAIL													EXPEDITED REPORT DELIVERY (SURCHARGE) <input checked="" type="checkbox"/>	
CLIENT ADDRESS															DATE DUE <i>1/30/01</i>	
COMPANY CONTRACTING THIS WORK (if applicable): <i>Genesis Project, Inc.</i>															NUMBER OF COOLERS SUBMITTED PER SHIPMENT:	
SAMPLE		SAMPLE IDENTIFICATION			NUMBER OF CONTAINERS SUBMITTED										REMARKS	
DATE	TIME															
<i>1/26/01</i>	<i>1145</i>	<i>1A-383 (0-3")</i>														
<i>1/26/01</i>	<i>1202</i>	<i>1A-384 (0-3")</i>														
RUSH															<i>RUSH</i>	
RELINQUISHED BY: (SIGNATURE)		DATE	TIME	RELINQUISHED BY: (SIGNATURE)		DATE	TIME	RELINQUISHED BY: (SIGNATURE)		DATE	TIME	RELINQUISHED BY: (SIGNATURE)		DATE	TIME	
				<i>[Signature]</i>		<i>1/27/01</i>	<i>1300</i>									
RECEIVED BY: (SIGNATURE)		DATE	TIME	RECEIVED BY: (SIGNATURE)		DATE	TIME	RECEIVED BY: (SIGNATURE)		DATE	TIME	RECEIVED BY: (SIGNATURE)		DATE	TIME	

ORIGINAL

LABORATORY USE ONLY

RECEIVED FOR LABORATORY BY: (SIGNATURE) <i>[Signature]</i>	DATE <i>1/29/01</i>	TIME <i>8:35</i>	CUSTODY INTACT <input checked="" type="checkbox"/> YES <input type="checkbox"/> NO	CUSTODY SEAL NO.	STL-SL LOG NO. <i>51-10547</i>	LABORATORY REMARKS:
---	------------------------	---------------------	--	------------------	-----------------------------------	---------------------

24P	Aroclor-1016	12674-11-2
20P	Aroclor-1221	11104-28-2
21P	Aroclor-1232	11141-16-5
18P	Aroclor-1242	53469-21-9
22P	Aroclor-1248	12672-29-6
19P	Aroclor-1254	11097-69-1
23P	Aroclor-1260	11096-82-5
ARO-1268	Aroclor 1268	11100-14-4
SUR-TCX	Surrogate - TCX *	877-09-8
SUR-DCB	Surrogate - DCB *	2051-24-3
DE	Date Extracted *	DE
DA	Date Analyzed *	DA
DF	Dilution factor *	DF
BATCH-ID	Batch ID *	BATCH.ID
INST-ID	Instrument ID *	INST.ID

RUSH PROJECT INFORMATION SHEET

SL LOG NUMBER: S110547
CLIENT: GENESIS

Approximate Log-In Date/Time: 01-29-2001 / 11:00
Project Manager: Angie Stewart

Client Due Date: 01-30-2001
Certification Requirements:

Methods:
8082 + 1268

Comments:

ALL SAMPLE SCREENED > 10 EXCEPT FOR SAMPLES HA-374(0-12), HA-381(0-3), HA-384(0-3), WHICH SCREENED > 50.

Percent Solids: Extractions

Distribution:

Lab Manager
SG Production Supervisor
EX Production Supervisor

Attachments: No

FedEx USA Airbill FedEx Tracking Number 824175526909

SNA22

Form I.D. No. **0215** 8100/11/00/00 **Sender's Copy**

1 From Please print and press hard

Date 1/27/01 Sender's FedEx Account Number 1031-4994-0

Sender's Name Jerry Hopper Phone (256) 231-8447

Company SOLUTION INC

Address 702 CLYDESDALE AVE

Dept./Floor/Suite/Room

City ANNISTON State AL ZIP 36201

2 Your Internal Billing Reference
First 24 characters will appear on invoice.

3 To

Recipient's Name Sample Receiving Phone (912) 354-7858

Company STL Savannah

Address 5102 La Roche Ave

To "HOLD" at FedEx location, print FedEx address. We cannot deliver to P.O. boxes or P.O. ZIP codes.

Dept./Floor/Suite/Room

City Savannah State GA ZIP 31404

Peel and Stick FedEx USA Airbill

See back for application instructions.

Questions? Call 1-800-Go-FedEx® (800-463-3339)
 Visit our Web site at www.fedex.com

By using this Airbill you agree to the service conditions on the back of this Airbill and in our current Service Guide, including terms that limit our liability.

0159669994

4a Express Package Service Packages up to 150 lbs. Delivery commitment may be later in some areas.

FedEx Priority Overnight Next business morning FedEx Standard Overnight Next business afternoon FedEx First Overnight Earliest next business morning delivery to select locations

FedEx 2Day* Second business day FedEx Express Saver* Third business day * FedEx Envelope/Letter Rate not available. Minimum charge: One pound rate.

4b Express Freight Service Packages over 150 lbs. Delivery commitment may be later in some areas.

FedEx 1Day Freight* Next business day FedEx 2Day Freight Second business day FedEx 3Day Freight Third business day

* Call for Confirmation. * Declared value limit \$500

5 Packaging

FedEx Envelope/Letter* FedEx Pak* Other Pkg. Includes FedEx Box, FedEx Tube, and customer pkg.

6 Special Handling Include FedEx address in Section 3.

SATURDAY Delivery Available for FedEx Priority Overnight and FedEx 2Day to select ZIP codes SUNDAY Delivery Available for FedEx Priority Overnight to select ZIP codes HOLD Weekday at FedEx Location Not available with FedEx First Overnight HOLD Saturday at FedEx Location Available for FedEx Priority Overnight and FedEx 2Day to select locations

Does this shipment contain dangerous goods? One box must be checked.

No Yes As per attached Shipper's Declaration Yes Shipper's Declaration not required Dry Ice Dry Ice, 9, UN 1845 x _____ kg

Dangerous Goods cannot be shipped in FedEx packaging. Cargo Aircraft Only

7 Payment Bill to: Enter FedEx Acct. No. or Credit Card No. below.

Sender Acct. No. in Section 1 will be billed. Recipient Third Party Credit Card Cash/Check

FedEx Acct No. Credit Card No. Exp. Date

Total Packages	Total Weight	Total Declared Value†
1	40	\$ 4000

†Our liability is limited to \$100 unless you declare a higher value. See back for details. FedEx Use Only

8 Release Signature Sign to authorize delivery without obtaining signature.

By signing you authorize us to deliver this shipment without obtaining a signature and agree to indemnify and hold us harmless from any resulting claims.

402

PULL AND RETAIN THIS COPY BEFORE AFFIXING TO THE PACKAGE

SEVERN**TRENT****SERVICES**

5102 LaRoche Avenue • Savannah, GA 31404 • Tel: 912 354 7858 • Fax: 912 352 0165 • www.st-hinc.com

STL SavannahLOG NO: S1-10547A
Received: 29 JAN 01
Reported: 01 FEB 01Mr. Mike Price
Genesis Project, Inc.
1258 Concord Road
Smyrna, GA 30080

Client PO. No.: 4503213403

Contract No.: S7219
Project: OXFORD LAKES
Sampled By: Client
Code: 114610214

Page 1

REPORT OF RESULTS

LOG NO	SAMPLE DESCRIPTION , SOLID OR SEMISOLID SAMPLES	DATE/ TIME SAMPLED				
10547A-1	HA-368 0-3"	01-24-01/16:00				
10547A-2	HA-370 0-12"	01-24-01/16:20				
10547A-3	HA-377 0-3"	01-25-01/16:53				
10547A-4	HA-379 0-12"	01-26-01/08:46				
10547A-5	HA-382 0-3"	01-26-01/11:37				
PARAMETER	10547A-1	10547A-2	10547A-3	10547A-4	10547A-5	
PCB's (8082)						
Aroclor-1016, ug/kg dw	<190	<78	<72	<38	<42	
Aroclor-1221, ug/kg dw	<380	<160	<140	<77	<86	
Aroclor-1232, ug/kg dw	<190	<78	<72	<38	<42	
Aroclor-1242, ug/kg dw	<190	<78	<72	<38	<42	
Aroclor-1248, ug/kg dw	210P	240	<72	<38	<42	
Aroclor-1254, ug/kg dw	2600	1000	850	180P	180	
Aroclor-1260, ug/kg dw	2600	1100	720	260	250	
Aroclor 1268, ug/kg dw	700	290	150	61	92	
Surrogate - TCX	51 %	44 %	41 %	38 %	24 %	
Surrogate - DCB	274 %	175 %	94 %	84 %	71 %	
Dilution Factor	5	2	2	1	1	
Prep Date	02.08.01	02.08.01	02.08.01	02.08.01	02.08.01	
Analysis Date	02.10.01	02.12.01	02.12.01	02.10.01	02.10.01	
Batch ID	0208P	0208P	0208P	0208P	0208P	
Percent Solids	87	84	92	87	78	

STL Savannah

LOG NO: S1-10547A
Received: 29 JAN 01
Reported: 01 FEB 01

Mr. Mike Price
Genesis Project, Inc.
1258 Concord Road
Smyrna, GA 30080

Client PO. No.: 4503213403

Contract No.: S7219
Project: OXFORD LAKES
Sampled By: Client
Code: 114610214

Page 2

REPORT OF RESULTS

LOG NO	SAMPLE DESCRIPTION , SOLID OR SEMISOLID SAMPLES	DATE/ TIME SAMPLED
10547A-6	HA-385 0-3"	01-26-01/12:03
PARAMETER	10547A-6	
PCB's (8082)		
Aroclor-1016, ug/kg dw		<78
Aroclor-1221, ug/kg dw		<160
Aroclor-1232, ug/kg dw		<78
Aroclor-1242, ug/kg dw		<78
Aroclor-1248, ug/kg dw		370
Aroclor-1254, ug/kg dw		1400
Aroclor-1260, ug/kg dw		1400
Aroclor 1268, ug/kg dw		370
Surrogate - TCX		38 %
Surrogate - DCB		180 %
Dilution Factor		2
Prep Date		02.08.01
Analysis Date		02.12.01
Batch ID		0208P
Percent Solids		84

STL Savannah

LOG NO: S1-10547A
Received: 29 JAN 01
Reported: 01 FEB 01

Mr. Mike Price
Genesis Project, Inc.
1258 Concord Road
Smyrna, GA 30080

Client PO. No.: 4503213403

Contract No.: S7219
Project: OXFORD LAKES
Sampled By: Client
Code: 114610214

Page 3

REPORT OF RESULTS

LOG NO	SAMPLE DESCRIPTION , QC REPORT FOR SOLID/SEMISOLID	DATE/ TIME SAMPLED		
10547A-7	Method Blank			
10547A-8	Lab Control Standard % Recovery			
10547A-9	LCS Accuracy Control Limit (%R)			
PARAMETER		10547A-7	10547A-8	10547A-9
PCB's (8082)				
Aroclor-1016, ug/kg dw		<33	94 %	34-138 %
Aroclor-1221, ug/kg dw		<67	---	---
Aroclor-1232, ug/kg dw		<33	---	---
Aroclor-1242, ug/kg dw		<33	---	---
Aroclor-1248, ug/kg dw		<33	---	---
Aroclor-1254, ug/kg dw		<33	---	---
Aroclor-1260, ug/kg dw		<33	112 %	39-138 %
Aroclor 1268, ug/kg dw		<33	---	---
Surrogate - TCX		70 %	76 %	30-150 %
Surrogate - DCB		94 %	94 %	30-150 %
Dilution Factor		1	1	---
Prep Date		02.08.01	02.08.01	---
Analysis Date		02.09.01	02.09.01	---
Batch ID		0208P	0208P	---

STL Savannah

LOG NO: S1-10547A
 Received: 29 JAN 01
 Reported: 01 FEB 01

Mr. Mike Price
 Genesis Project, Inc.
 1258 Concord Road
 Smyrna, GA 30080

Client PO. No.: 4503213403

Contract No.: S7219
 Project: OXFORD LAKES
 Sampled By: Client
 Code: 114610214
 Page 4

REPORT OF RESULTS

LOG NO	SAMPLE DESCRIPTION , QC REPORT FOR SOLID/SEMISOLID	DATE/ TIME SAMPLED
10547A-7	Method Blank	
10547A-8	Lab Control Standard % Recovery	
10547A-9	LCS Accuracy Control Limit (%R)	

PARAMETER	10547A-7	10547A-8	10547A-9

These test results meet all the requirements of NELAC. All questions regarding this test report should be directed to the STL Project Manager who signed this test report.
 SW-846, Test Methods for Evaluating Solid Waste, Third Edition, September 1986, and Updates I, II, IIA, IIB, and III.

P = Identification of target analytes using LC methodology is based on retention time. Although two dissimilar LC detectors confirmed the presence of the target analyte in the sample, relative percent difference is >40 %. Thus, viewer discretion should be employed during data review and interpretation of results for this target compound.

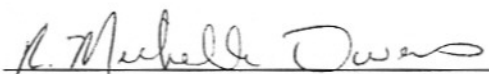
 Angie Stewart, Project Manager

Final Page Of Report



ANALYSIS REQUEST AND CHAIN OF CUSTODY RECORD

5102 LaRoche Avenue, Savannah, GA 31404 Phone: (912) 354-7858 Fax: (912) 352-0165
 2846 Industrial Plaza Drive, Tallahassee, FL 32301 Phone: (850) 878-3994 Fax: (850) 878-9504
 900 Lakeside Drive, Mobile, AL 36693 Phone: (334) 666-6633 Fax: (334) 666-6696
 6712 Benjamin Rd., Suite 100, Tampa, FL 33634 Phone: (813) 885-7427 Fax: (813) 885-7049

PROJECT REFERENCE <i>Glond Lakes</i>	PROJECT NO.	PROJECT LOCATION (STATE)	MATRIX TYPE	REQUIRED ANALYSES										PAGE 1 OF 1
STL (LAB) PROJECT MANAGER <i>Ange Stewart</i>	P.O. NUMBER	CONTRACT NO.	COMPOSITE (C) OR GRAB (G) INDICATE AQUEOUS (WATER) SOLID OR SEMISOLID AIR NONAQUEOUS LIQUID (OIL, SOLVENT, ETC.) <i>PLUS 800Z 125 mL Screening Level 4°C</i>											STANDARD REPORT DELIVERY <input checked="" type="checkbox"/>
CLIENT (SITE) PM <i>Jerry Hopper</i>	CLIENT PHONE	CLIENT FAX												DATE DUE <i>2/9/01</i>
CLIENT NAME <i>Solutix</i>	CLIENT EMAIL													EXPEDITED REPORT DELIVERY (SURCHARGE) <input type="checkbox"/>
CLIENT ADDRESS			NUMBER OF COOLERS SUBMITTED PER SHIPMENT:										DATE DUE _____	
COMPANY CONTRACTING THIS WORK (if applicable): <i>Genesis Project, Inc.</i>														

SAMPLE		SAMPLE IDENTIFICATION	NUMBER OF CONTAINERS SUBMITTED										REMARKS		
DATE	TIME														
<i>1/24/01</i>	<i>1600</i>	<i>NA-368 (0-3")</i>													
<i>1/24/01</i>	<i>1620</i>	<i>HA-370 (0-12")</i>													
<i>1/25/01</i>	<i>1653</i>	<i>HA-377 (0-3")</i>													
<i>1/26/01</i>	<i>0846</i>	<i>HA-379 (0-12")</i>													
<i>1/26/01</i>	<i>1137</i>	<i>HA-382 (0-3")</i>													
<i>1/26/01</i>	<i>1203</i>	<i>HA-385 (0-3")</i>													

RELINQUISHED BY: (SIGNATURE) <i>[Signature]</i>	DATE	TIME	RELINQUISHED BY: (SIGNATURE) <i>[Signature]</i>	DATE <i>1/27/01</i>	TIME <i>1300</i>	RELINQUISHED BY: (SIGNATURE)	DATE	TIME
RECEIVED BY: (SIGNATURE)	DATE	TIME	RECEIVED BY: (SIGNATURE)	DATE	TIME	RECEIVED BY: (SIGNATURE)	DATE	TIME

LABORATORY USE ONLY

RECEIVED FOR LABORATORY BY: (SIGNATURE) <i>[Signature]</i>	DATE <i>1/29/01</i>	TIME <i>8:35</i>	CUSTODY INTACT <input checked="" type="radio"/> YES <input type="radio"/> NO	CUSTODY SEAL NO.	STL-SL LOG NO. <i>51-10547</i>	LABORATORY REMARKS:
---	------------------------	---------------------	--	------------------	-----------------------------------	---------------------

ORIGINAL

STL Savannah

LOG NO: S1-10547B
Received: 29 JAN 01
Reported: 06 FEB 01

Mr. Mike Price
Genesis Project, Inc.
1258 Concord Road
Smyrna, GA 30080

Client PO. No.: 4503213403

Contract No.: S7219
Project: OXFORD LAKES
Sampled By: Client
Code: 114910214

Page 1

REPORT OF RESULTS

LOG NO	SAMPLE DESCRIPTION , SOLID OR SEMISOLID SAMPLES	DATE/ TIME SAMPLED				
10547B-1	SR-1 COMP	01-24-01/15:04				
10547B-2	SR-2 COMP	01-25-01/12:07				
10547B-3	SR-3 COMP	01-25-01/15:00				
10547B-4	SR-4 COMP	01-25-01/17:00				
10547B-5	SR-5 COMP	01-26-01/10:00				
PARAMETER	10547B-1	10547B-2	10547B-3	10547B-4	10547B-5	
PCB's (8082)						
Aroclor-1016, ug/kg dw	<190	<210	<180	<930	<72	
Aroclor-1221, ug/kg dw	<380	<420	<370	<1900	<150	
Aroclor-1232, ug/kg dw	<190	<210	<180	<930	<72	
Aroclor-1242, ug/kg dw	<190	<210	<180	<930	<72	
Aroclor-1248, ug/kg dw	1300	2400	470	6200	330P	
Aroclor-1254, ug/kg dw	1800	2300P	2100	10000	1000	
Aroclor-1260, ug/kg dw	1600	2400	1600	9600	860	
Aroclor 1268, ug/kg dw	400	580	400	2300	200	
Surrogate - TCX	74 %	67 %	56 %	*F33	72 %	
Surrogate - DCB	216 %	210 %	256 %	*F33	156 %	
Dilution Factor	5	5	5	25	2	
Prep Date	02.08.01	02.08.01	02.08.01	02.08.01	02.08.01	
Analysis Date	02.12.01	02.12.01	02.10.01	02.10.01	02.10.01	
Batch ID	0208P	0208P	0208P	0208P	0208P	
Percent Solids	88	80	91	89	91	

STL Savannah

LOG NO: S1-10547B
 Received: 29 JAN 01
 Reported: 06 FEB 01

Mr. Mike Price
 Genesis Project, Inc.
 1258 Concord Road
 Smyrna, GA 30080

Client PO. No.: 4503213403

Contract No.: S7219
 Project: OXFORD LAKES
 Sampled By: Client
 Code: 114910214

Page 2

REPORT OF RESULTS

LOG NO	SAMPLE DESCRIPTION , SOLID OR SEMISOLID SAMPLES	DATE/ TIME SAMPLED
10547B-6	SR-6 COMP	01-26-01/12:00
PARAMETER	10547B-6	
PCB's (8082)		
Aroclor-1016, ug/kg dw		<180
Aroclor-1221, ug/kg dw		<360
Aroclor-1232, ug/kg dw		<180
Aroclor-1242, ug/kg dw		<180
Aroclor-1248, ug/kg dw		1400
Aroclor-1254, ug/kg dw		3500
Aroclor-1260, ug/kg dw		3600
Aroclor 1268, ug/kg dw		830
Surrogate - TCX		89 %
Surrogate - DCB		333 %
Dilution Factor		5
Prep Date		02.08.01
Analysis Date		02.10.01
Batch ID		0208P
Percent Solids		92

STL Savannah

LOG NO: S1-10547B
Received: 29 JAN 01
Reported: 06 FEB 01

Mr. Mike Price
Genesis Project, Inc.
1258 Concord Road
Smyrna, GA 30080

Client PO. No.: 4503213403

Contract No.: S7219
Project: OXFORD LAKES
Sampled By: Client
Code: 114910214
Page 3

REPORT OF RESULTS

LOG NO	SAMPLE DESCRIPTION , QC REPORT FOR SOLID/SEMISOLID	DATE/ TIME SAMPLED		
10547B-7	Method Blank			
10547B-8	Lab Control Standard % Recovery			
10547B-9	LCS Accuracy Control Limit (%R)			
PARAMETER		10547B-7	10547B-8	10547B-9
PCB's (8082)				
Aroclor-1016, ug/kg dw		<33	94 %	34-138 %
Aroclor-1221, ug/kg dw		<67	---	---
Aroclor-1232, ug/kg dw		<33	---	---
Aroclor-1242, ug/kg dw		<33	---	---
Aroclor-1248, ug/kg dw		<33	---	---
Aroclor-1254, ug/kg dw		<33	---	---
Aroclor-1260, ug/kg dw		<33	112 %	39-138 %
Aroclor 1268, ug/kg dw		<33	---	---
Surrogate - TCX		70 %	76 %	30-150 %
Surrogate - DCB		94 %	94 %	30-150 %
Dilution Factor		1	1	---
Prep Date		02.08.01	02.08.01	---
Analysis Date		02.09.01	02.09.01	---
Batch ID		0208P	0208P	---

STL Savannah

LOG NO: S1-10547B
Received: 29 JAN 01
Reported: 06 FEB 01

Mr. Mike Price
Genesis Project, Inc.
1258 Concord Road
Smyrna, GA 30080

Client PO. No.: 4503213403

Contract No.: S7219
Project: OXFORD LAKES
Sampled By: Client
Code: 114910214

Page 4

REPORT OF RESULTS

LOG NO	SAMPLE DESCRIPTION , QC REPORT FOR SOLID/SEMISOLID	DATE/ TIME SAMPLED
10547B-7	Method Blank	
10547B-8	Lab Control Standard % Recovery	
10547B-9	LCS Accuracy Control Limit (%R)	

PARAMETER	10547B-7	10547B-8	10547B-9

These test results meet all the requirements of NELAC. All questions regarding this test report should be directed to the STL Project Manager who signed this test report.

SW-846, Test Method for Evaluating Solid Waste, Third Edition, September 1986, and Updates I, II, IIA, IIB, and III.

*F33 = Control limits are established only for surrogate concentration levels specified by EPA methods. Because the sample was diluted prior to analysis, surrogate recoveries are not reported.

P = Identification of target analytes using LC methodology is based on retention time. Although two dissimilar LC detectors confirmed the presence of the target analyte in the sample, relative percent difference is >40 %. Thus, viewer discretion should be employed during data review and interpretation of results for this target compound.

for Angie Stewart
Angie Stewart, Project Manager

Final Page Of Report



ANALYSIS REQUEST AND CHAIN OF CUSTODY RECORD

5102 LaRoche Avenue, Savannah, GA 31404 Phone: (912) 354-7858 Fax: (912) 352-0165
 2846 Industrial Plaza Drive, Tallahassee, FL 32301 Phone: (850) 878-3994 Fax: (850) 878-9504
 900 Lakeside Drive, Mobile, AL 36693 Phone: (334) 666-6633 Fax: (334) 666-6696
 6712 Benjamin Rd., Suite 100, Tampa, FL 33634 Phone: (813) 885-7427 Fax: (813) 885-7049

PROJECT REFERENCE <i>Oxford Lakes</i>	PROJECT NO.	PROJECT LOCATION (STATE)	MATRIX TYPE	REQUIRED ANALYSES										PAGE 1 OF 1				
STL (LAB) PROJECT MANAGER <i>A. Stewart</i>	P.O. NUMBER	CONTRACT NO.	COMPOSITE (C) OR GRAB (G) INDICATE AQUEOUS (WATER) SOLID OR SEMISOLID AIR NONAQUEOUS LIQUID (OIL, SOLVENT, ETC.) <i>PCB 8087 125 ml glass Screening Leads 49</i>															STANDARD REPORT DELIVERY DATE DUE <i>2/9/01</i>
CLIENT (SITE) PM <i>Jerry Hopper</i>	CLIENT PHONE	CLIENT FAX																EXPEDITED REPORT DELIVERY (SURCHARGE) DATE DUE _____
CLIENT NAME <i>Solutia</i>	CLIENT EMAIL																	NUMBER OF COOLERS SUBMITTED PER SHIPMENT:
CLIENT ADDRESS																		
COMPANY CONTRACTING THIS WORK (if applicable): <i>Genesis Project, Inc.</i>																		

SAMPLE		SAMPLE IDENTIFICATION	COMPOSITE (C) OR GRAB (G) INDICATE	AQUEOUS (WATER)	SOLID OR SEMISOLID	AIR	NONAQUEOUS LIQUID (OIL, SOLVENT, ETC.)	NUMBER OF CONTAINERS SUBMITTED										REMARKS
DATE	TIME																	
<i>1/24/01</i>	<i>1504</i>	<i>SR-1 Comp</i>			<input checked="" type="checkbox"/>			1	<10									
<i>1/25/01</i>	<i>1207</i>	<i>SR-2 Comp</i>			<input checked="" type="checkbox"/>			1	<10									
<i>1/25/01</i>	<i>1500</i>	<i>SR-3 Comp</i>			<input checked="" type="checkbox"/>			1	<10									
<i>1/25/01</i>	<i>1700</i>	<i>SR-4 Comp</i>			<input checked="" type="checkbox"/>			1	>10									
<i>1/26/01</i>	<i>1000</i>	<i>SR-5 Comp</i>			<input checked="" type="checkbox"/>			1	<10									
<i>1/26/01</i>	<i>1200</i>	<i>SR-6 Comp</i>			<input checked="" type="checkbox"/>			1	>10									

RELINQUISHED BY: (SIGNATURE)	DATE	TIME	RELINQUISHED BY: (SIGNATURE)	DATE	TIME	RELINQUISHED BY: (SIGNATURE)	DATE	TIME
			<i>[Signature]</i>	<i>1/27/01</i>	<i>1300</i>			
RECEIVED BY: (SIGNATURE)	DATE	TIME	RECEIVED BY: (SIGNATURE)	DATE	TIME	RECEIVED BY: (SIGNATURE)	DATE	TIME

LABORATORY USE ONLY						
RECEIVED FOR LABORATORY BY: (SIGNATURE)	DATE	TIME	CUSTODY INTACT	CUSTODY SEAL NO.	STL-SL LOG NO.	LABORATORY REMARKS:
<i>[Signature]</i>	<i>1/29/01</i>	<i>8:35</i>	<input checked="" type="checkbox"/> YES <input type="checkbox"/> NO		<i>51-10547</i>	

ORIGINAL

Mr. Mike Price
Genesis Project, Inc.
1258 Concord Road
Smyrna, GA 30080

LOG NO: S1-10547C
Received: 29 JAN 01
Reported: 06 FEB 01
Revised: 25 APR 01
Client PO. No.: 4503213403

Contract No.: S7219
Project: OXFORD LAKES
Sampled By: Client
Code: 154310515

Page 1

REPORT OF RESULTS

LOG NO	SAMPLE DESCRIPTION , SOLID OR SEMISOLID SAMPLES	DATE/ TIME SAMPLED				
10547C-1	EX-24 COMP	01-22-01/13:45				
10547C-2	EX-25 COMP	01-22-01/13:45				
10547C-3	EX-26 COMP	01-22-01/15:26				
10547C-4	EX-27 COMP	01-23-01/11:55				
10547C-5	EX-28 COMP	01-23-01/12:40				
PARAMETER	10547C-1	10547C-2	10547C-3	10547C-4	10547C-5	
PCB's (8082)						
Aroclor-1016, ug/kg dw	<76	<38	<160	<150	<190	
Aroclor-1221, ug/kg dw	<150	<77	<320	<310	<380	
Aroclor-1232, ug/kg dw	<76	<38	<160	<150	<190	
Aroclor-1242, ug/kg dw	<76	<38	<160	<150	<190	
Aroclor-1248, ug/kg dw	770	270	560	1000	910P	
Aroclor-1254, ug/kg dw	1700	780	2200	3400	2900	
Aroclor-1260, ug/kg dw	1200	420	1100	2800	2100	
Aroclor 1268, ug/kg dw	210P	120	310	470	580	
Surrogate - TCX	89 %	74 %	75 %	74 %	84 %	
Surrogate - DCB	210 %	100 %	155 %	368 %	274 %	
Dilution Factor	2	1	4	4	5	
Prep Date	02.09.01	02.09.01	02.09.01	02.09.01	02.09.01	
Analysis Date	02.12.01	02.12.01	02.14.01	02.14.01	02.15.01	
Batch ID	02090	02090	02090	02090	02090	
Percent Solids	87	87	85	86	87	

Mr. Mike Price
Genesis Project, Inc.
1258 Concord Road
Smyrna, GA 30080

LOG NO: S1-10547C
Received: 29 JAN 01
Reported: 06 FEB 01
Revised: 25 APR 01
Client PO. No.: 4503213403

Contract No.: S7219
Project: OXFORD LAKES
Sampled By: Client
Code: 154310515

REPORT OF RESULTS

LOG NO	SAMPLE DESCRIPTION , SOLID OR SEMISOLID SAMPLES	DATE/ TIME SAMPLED				
10547C-6	EX-29 COMP	01-23-01/12:45				
10547C-7	EX-30 COMP	01-24-01/15:10				
10547C-8	EX-31 COMP	01-24-01/15:12				
10547C-9	EX-32 COMP	01-24-01/15:30				
10547C-10	EX-33 COMP	01-24-01/15:36				
PARAMETER		10547C-6	10547C-7	10547C-8	10547C-9	10547C-10
PCB's (8082)						
Aroclor-1016, ug/kg dw		<38	<150	<780	<1500	<190
Aroclor-1221, ug/kg dw		<77	<300	<1600	<3000	<390
Aroclor-1232, ug/kg dw		<38	<150	<780	<1500	<190
Aroclor-1242, ug/kg dw		<38	<150	<780	<1500	<190
Aroclor-1248, ug/kg dw		120P	2600	1000P	7000P	560
Aroclor-1254, ug/kg dw		820	3300	10000	24000	1800
Aroclor-1260, ug/kg dw		900	2800	7900	14000	1300
Aroclor 1268, ug/kg dw		110	450	1200	2400P	360
Surrogate - TCX		84 %	74 %	*F33	*F33	70 %
Surrogate - DCB		95 %	310 %	*F33	*F33	145 %
Dilution Factor		1	4	20	40	5
Prep Date		02.09.01	02.09.01	02.09.01	02.09.01	02.09.01
Analysis Date		02.12.01	02.12.01	02.12.01	02.15.01	02.15.01
Batch ID		02090	02090	02090	02090	02090
Percent Solids		87	88	85	89	85

STL Savannah

Mr. Mike Price
Genesis Project, Inc.
1258 Concord Road
Smyrna, GA 30080

LOG NO: S1-10547C
Received: 29 JAN 01
Reported: 06 FEB 01
Revised: 25 APR 01
Client PO. No.: 4503213403

Contract No.: S7219
Project: OXFORD LAKES
Sampled By: Client
Code: 154310515

REPORT OF RESULTS

Page 3

LOG NO	SAMPLE DESCRIPTION , SOLID OR SEMISOLID SAMPLES	DATE/ TIME SAMPLED				
10547C-11	EX-34 COMP	01-24-01/15:44				
10547C-12	EX-35 COMP	01-25-01/11:58				
10547C-13	EX-36 COMP	01-25-01/12:04				
10547C-14	EX-37 COMP	01-25-01/15:05				
10547C-15	EX-38 COMP	01-26-01/11:40				
PARAMETER	10547C-11	10547C-12	10547C-13	10547C-14	10547C-15	
PCB's (8082)						
Aroclor-1016, ug/kg dw	<38	<180	<180	<75	<36	
Aroclor-1221, ug/kg dw	<77	<380	<360	<150	<74	
Aroclor-1232, ug/kg dw	<38	<180	<180	<75	<36	
Aroclor-1242, ug/kg dw	<38	<180	<180	<75	<36	
Aroclor-1248, ug/kg dw	<38	2600	2600	550	<36	
Aroclor-1254, ug/kg dw	240	3600	3100	1000	270	
Aroclor-1260, ug/kg dw	130P	2700	2500	860	350	
Aroclor 1268, ug/kg dw	44	440	470	260	<36	
Surrogate - TCX	79 %	79 %	83 %	74 %	61 %	
Surrogate - DCB	95 %	216 %	272 %	158 %	72 %	
Dilution Factor	1	5	5	2	1	
Prep Date	02.09.01	02.09.01	02.09.01	02.09.01	02.09.01	
Analysis Date	02.12.01	02.12.01	02.12.01	02.14.01	02.12.01	
Batch ID	02090	02090	02090	02090	02090	
Percent Solids	87	89	92	88	91	

Mr. Mike Price
Genesis Project, Inc.
1258 Concord Road
Smyrna, GA 30080

LOG NO: S1-10547C
Received: 29 JAN 01
Reported: 06 FEB 01
Revised: 25 APR 01
Client PO. No.: 4503213403

Contract No.: S7219
Project: OXFORD LAKES
Sampled By: Client
Code: 154310515

REPORT OF RESULTS

LOG NO	SAMPLE DESCRIPTION , SOLID OR SEMISOLID SAMPLES	DATE/ TIME SAMPLED			
10547C-16	EX-39 COMP	01-26-01/14:57			
10547C-17	EX-40 COMP	01-26-01/15:07			
10547C-18	EX-41 COMP	01-26-01/15:25			
10547C-19	EX-42 COMP	01-26-01/15:30			
PARAMETER	10547C-16	10547C-17	10547C-18	10547C-19	
PCB's (8082)					
Aroclor-1016, ug/kg dw	<36	<75	<190	<74	
Aroclor-1221, ug/kg dw	<73	<150	<380	<150	
Aroclor-1232, ug/kg dw	<36	<75	<190	<74	
Aroclor-1242, ug/kg dw	<36	<75	<190	<74	
Aroclor-1248, ug/kg dw	300	120P	340P	<74	
Aroclor-1254, ug/kg dw	260	540	3900	1400	
Aroclor-1260, ug/kg dw	240	500	3100	1300	
Aroclor 1268, ug/kg dw	61	80P	560	200	
Surrogate - TCX	83 %	74 %	79 %	63 %	
Surrogate - DCB	94 %	89 %	295 %	200 %	
Dilution Factor	1	2	5	2	
Prep Date	02.09.01	02.09.01	02.09.01	02.09.01	
Analysis Date	02.14.01	02.12.01	02.14.01	02.12.01	
Batch ID	02090	02090	02090	02090	
Percent Solids	92	88	88	89	

STL Savannah

Mr. Mike Price
Genesis Project, Inc.
1258 Concord Road
Smyrna, GA 30080

LOG NO: S1-10547C
Received: 29 JAN 01
Reported: 06 FEB 01
Revised: 25 APR 01
Client PO. No.: 4503213403

Contract No.: S7219
Project: OXFORD LAKES
Sampled By: Client
Code: 154310515

Page 5

REPORT OF RESULTS

DATE/

LOG NO	SAMPLE DESCRIPTION , QC REPORT FOR SOLID/SEMISOLID	TIME SAMPLED		
10547C-20	Method Blank			
10547C-21	Lab Control Standard % Recovery			
10547C-22	LCS Accuracy Control Limit (%R)			
PARAMETER		10547C-20	10547C-21	10547C-22
PCB's (8082)				
Aroclor-1016, ug/kg dw		<33	70 %	34-138 %
Aroclor-1221, ug/kg dw		<67	---	---
Aroclor-1232, ug/kg dw		<33	---	---
Aroclor-1242, ug/kg dw		<33	---	---
Aroclor-1248, ug/kg dw		<33	---	---
Aroclor-1254, ug/kg dw		<33	---	---
Aroclor-1260, ug/kg dw		<33	100 %	39-138 %
Aroclor 1268, ug/kg dw		<33	---	---
Surrogate - TCX		49 %	35 %	30-150 %
Surrogate - DCB		70 %	82 %	30-150 %
Dilution Factor		1	1	---
Prep Date		02.09.01	02.09.01	---
Analysis Date		02.12.01	02.12.01	---
Batch ID		02090	02090	---

STL Savannah

Mr. Mike Price
Genesis Project, Inc.
1258 Concord Road
Smyrna, GA 30080

LOG NO: S1-10547C
Received: 29 JAN 01
Reported: 06 FEB 01
Revised: 25 APR 01
Client PO. No.: 4503213403

Contract No.: S7219
Project: OXFORD LAKES
Sampled By: Client
Code: 154310515

Page 6

REPORT OF RESULTS

DATE/

LOG NO	SAMPLE DESCRIPTION , QC REPORT FOR SOLID/SEMISOLID	TIME SAMPLED
10547C-20	Method Blank	
10547C-21	Lab Control Standard % Recovery	
10547C-22	LCS Accuracy Control Limit (%R)	
PARAMETER		10547C-20 10547C-21 10547C-22

These test results meet all the requirements of NELAC. All questions regarding this test report should be directed to the STL Project Manager who signed this test report.

SW-846, Test Methods for Evaluating Solid Waste, Third Edition, September 1986, and Updates I, II, IIA, IIB, and III.

*F33 = Control limits are established only for surrogate concentration levels specified by EPA methods. Because the sample was diluted prior to analysis, surrogate recoveries are not reported.

P = Identification of target analytes using GC methodology is based on retention time. Although two dissimilar GC columns confirmed the presence of the target analyte in the sample, relative percent difference is >40 %. Thus, viewer discretion should be employed during data review and interpretation of results for this target compound.

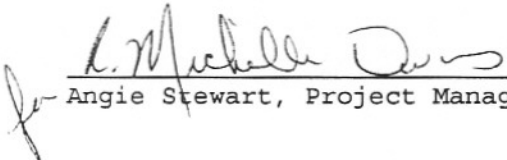
Angie Stewart, Project Manager

Final Page Of Report



ANALYSIS REQUEST AND CHAIN OF CUSTODY RECORD

5102 LaRoche Avenue, Savannah, GA 31404 Phone: (912) 354-7858 Fax: (912) 352-0165
 2846 Industrial Plaza Drive, Tallahassee, FL 32301 Phone: (850) 878-3994 Fax: (850) 878-9504
 900 Lakeside Drive, Mobile, AL 36693 Phone: (334) 666-6633 Fax: (334) 666-6696
 6712 Benjamin Rd., Suite 100, Tampa, FL 33634 Phone: (813) 885-7427 Fax: (813) 885-7049

PROJECT REFERENCE <i>Oxford Lake</i>	PROJECT NO.	PROJECT LOCATION (STATE)	MATRIX TYPE	REQUIRED ANALYSES										PAGE <i>1</i>	OF <i>2</i>	
STL (LAB) PROJECT MANAGER <i>A Stewart</i>	P.O. NUMBER	CONTRACT NO.	COMPOSITE (C) OR GRAB (G) INDICATE AQUEOUS (WATER) SOLID OR SEMISOLID AIR NONAQUEOUS LIQUID (OIL, SOLVENT, ETC.) <i>PCB 5082 250 ml glass</i> <i>PCB 8082 125 ml glass</i> <i>4°C 4°C</i>													STANDARD REPORT DELIVERY DATE DUE <i>2/9/01</i> <input checked="" type="radio"/>
CLIENT (SITE) PM <i>Serry Hopper</i>	CLIENT PHONE	CLIENT FAX														EXPEDITED REPORT DELIVERY (SURCHARGE) DATE DUE _____ <input type="radio"/>
CLIENT NAME <i>Solutia</i>	CLIENT EMAIL															NUMBER OF COOLERS SUBMITTED PER SHIPMENT:
CLIENT ADDRESS																
COMPANY CONTRACTING THIS WORK (if applicable): <i>Genesis Project Ins.</i>																

SAMPLE		SAMPLE IDENTIFICATION	COMPOSITE (C) OR GRAB (G) INDICATE	AQUEOUS (WATER)	SOLID OR SEMISOLID	AIR	NONAQUEOUS LIQUID (OIL, SOLVENT, ETC.)	NUMBER OF CONTAINERS SUBMITTED										REMARKS	
DATE	TIME																		
<i>1/22/01</i>	<i>1345</i>	<i>EX-24 Comp</i>				<input checked="" type="checkbox"/>													
<i>1/22/01</i>	<i>1345</i>	<i>EX-25 Comp</i>				<input checked="" type="checkbox"/>													
<i>1/22/01</i>	<i>1524</i>	<i>EX-26 Comp</i>				<input checked="" type="checkbox"/>													
<i>1/23/01</i>	<i>1155</i>	<i>EX-27 Comp</i>				<input checked="" type="checkbox"/>													
<i>1/23/01</i>	<i>1240</i>	<i>EX-28 Comp</i>				<input checked="" type="checkbox"/>													
<i>1/23/01</i>	<i>1245</i>	<i>EX-29 Comp</i>				<input checked="" type="checkbox"/>													
<i>1/24/01</i>	<i>1510</i>	<i>EX-30 Comp</i>				<input checked="" type="checkbox"/>													
<i>1/24/01</i>	<i>1512</i>	<i>EX-31 Comp</i>				<input checked="" type="checkbox"/>													
<i>1/24/01</i>	<i>1530</i>	<i>EX-32 Comp</i>				<input checked="" type="checkbox"/>													
<i>1/24/01</i>	<i>1536</i>	<i>EX-33 Comp</i>				<input checked="" type="checkbox"/>													
<i>1/24/01</i>	<i>1544</i>	<i>EX-34 Comp</i>				<input checked="" type="checkbox"/>													
<i>1/25/01</i>	<i>1158</i>	<i>EX-35 Comp</i>				<input checked="" type="checkbox"/>													

RELINQUISHED BY: (SIGNATURE)	DATE	TIME	RELINQUISHED BY: (SIGNATURE)	DATE	TIME	RELINQUISHED BY: (SIGNATURE)	DATE	TIME
			<i>[Signature]</i>	<i>1/27/01</i>	<i>1300</i>			
RECEIVED BY: (SIGNATURE)	DATE	TIME	RECEIVED BY: (SIGNATURE)	DATE	TIME	RECEIVED BY: (SIGNATURE)	DATE	TIME

LABORATORY USE ONLY						
RECEIVED FOR LABORATORY BY: (SIGNATURE)	DATE	TIME	CUSTODY INTACT	CUSTODY SEAL NO.	STL-SL LOG NO.	LABORATORY REMARKS:
<i>[Signature]</i>	<i>1/29/01</i>	<i>8:35</i>	<input checked="" type="radio"/> YES <input type="radio"/> NO		<i>51-10547</i>	

ORIGINAL



ANALYSIS REQUEST AND CHAIN OF CUSTODY RECORD

5102 LaRoche Avenue, Savannah, GA 31404 Phone: (912) 354-7858 Fax (912) 352-0165
 2846 Industrial Plaza Drive, Tallahassee, FL 32301 Phone: (850) 878-3994 Fax (850) 878-9504
 900 Lakeside Drive, Mobile, AL 36693 Phone: (334) 666-6633 Fax (334) 666-6696
 6712 Benjamin Rd., Suite 100, Tampa, FL 33634 Phone: (813) 885-7427 Fax (813) 885-7049

PROJECT REFERENCE <i>Oxford Lakes</i>	PROJECT NO.	PROJECT LOCATION (STATE)	MATRIX TYPE	REQUIRED ANALYSES										PAGE <i>2</i>	OF <i>2</i>		
STL (LAB) PROJECT MANAGER <i>A. Stewart</i>	P.O. NUMBER	CONTRACT NO.	COMPOSITE (C) OR GRAB (G) INDICATE AQUEOUS (WATER) SOLID OR SEMISOLID AIR NONAQUEOUS LIQUID (OIL, SOLVENT, ETC.) <i>PCB 8082</i> <i>125ml glass</i> <i>4°C</i>													STANDARD REPORT DELIVERY	<input checked="" type="radio"/>
CLIENT (SITE) PM <i>Jerry Hopper</i>	CLIENT PHONE	CLIENT FAX														DATE DUE <i>2/9/01</i>	
CLIENT NAME <i>Solutia</i>	CLIENT EMAIL															EXPEDITED REPORT DELIVERY (SURCHARGE)	<input type="radio"/>
CLIENT ADDRESS																DATE DUE _____	
COMPANY CONTRACTING THIS WORK (if applicable): <i>Genesis Project, Inc.</i>				NUMBER OF COOLERS SUBMITTED PER SHIPMENT:													

SAMPLE		SAMPLE IDENTIFICATION	COMPOSITE (C) OR GRAB (G) INDICATE	AQUEOUS (WATER)	SOLID OR SEMISOLID	AIR	NONAQUEOUS LIQUID (OIL, SOLVENT, ETC.)	NUMBER OF CONTAINERS SUBMITTED										REMARKS
DATE	TIME																	
<i>1/25/01</i>	<i>1204</i>	<i>EX-36 Comp</i>																
<i>1/25/01</i>	<i>1505</i>	<i>EX-37 Comp</i>																
<i>1/26/01</i>	<i>1140</i>	<i>EX-38 Comp</i>																
<i>1/26/01</i>	<i>1457</i>	<i>EX-39 Comp</i>																
<i>1/26/01</i>	<i>1507</i>	<i>EX-40 Comp</i>																
<i>1/26/01</i>	<i>1525</i>	<i>EX-41 Comp</i>																
<i>1/26/01</i>	<i>1530</i>	<i>EX-42 Comp</i>																

RELINQUISHED BY: (SIGNATURE)	DATE	TIME	RELINQUISHED BY: (SIGNATURE)	DATE	TIME	RELINQUISHED BY: (SIGNATURE)	DATE	TIME
			<i>[Signature]</i>	<i>1/27/01</i>	<i>1300</i>			
RECEIVED BY: (SIGNATURE)	DATE	TIME	RECEIVED BY: (SIGNATURE)	DATE	TIME	RECEIVED BY: (SIGNATURE)	DATE	TIME

LABORATORY USE ONLY								
RECEIVED FOR LABORATORY BY: (SIGNATURE)	DATE	TIME	CUSTODY INTACT	CUSTODY SEAL NO.	STL-SL LOG NO.	LABORATORY REMARKS:		
<i>[Signature]</i>	<i>1/29/01</i>	<i>8:35</i>	<input checked="" type="radio"/> YES <input type="radio"/> NO		<i>51-10547</i>			

ORIGINAL

STL Savannah

LOG NO: S1-10561A
Received: 30 JAN 01
Reported: 06 FEB 01

Mr. Mike Price
Genesis Project, Inc.
1258 Concord Road
Smyrna, GA 30080

Client PO. No.: 4503213403

Contract No.: S7219
Project: OXFORD LAKES
Sampled By: Client
Code: 094710213
Page 1

REPORT OF RESULTS

LOG NO	SAMPLE DESCRIPTION , SOLID OR SEMISOLID SAMPLES					DATE/ TIME SAMPLED
10561A-1	HA-386 0-3"					01-26-01/14:10
10561A-2	HA-388 0-3"					01-26-01/15:55
10561A-3	HA-389 0-3"					01-26-01/16:00
10561A-4	HA-392 0-3"					01-26-01/16:26
10561A-5	HA-394 0-3"					01-26-01/16:33
PARAMETER	10561A-1	10561A-2	10561A-3	10561A-4	10561A-5	
PCB's (8082)						
Aroclor-1016, ug/kg dw	<200	<190	<180	<80	<41	
Aroclor-1221, ug/kg dw	<410	<390	<360	<160	<84	
Aroclor-1232, ug/kg dw	<200	<190	<180	<80	<41	
Aroclor-1242, ug/kg dw	<200	<190	<180	<80	<41	
Aroclor-1248, ug/kg dw	500P	<190	580	<80	120P	
Aroclor-1254, ug/kg dw	4700	1100	2200	900	440P	
Aroclor-1260, ug/kg dw	4100	1400	2200	880	600	
Aroclor 1268, ug/kg dw	440P	400	690	310	130P	
Surrogate - TCX	60 %	46 %	58 %	46 %	34 %	
Surrogate - DCB	310 %	135 %	200 %	155 %	95 %	
Dilution Factor	5	5	2	2	1	
Prep Date	02.08.01	02.08.01	02.08.01	02.08.01	02.08.01	
Analysis Date	02.08.01	02.08.01	02.08.01	02.08.01	02.10.01	
Batch ID	02080	02080	02080	02080	02080	
Percent Solids	81	85	85	83	80	



5102 LaRoche Avenue • Savannah, GA 31404 • Tel: 912 354 7858 • Fax: 912 352 0165 • www.stl-inc.com

STL Savannah

LOG NO: S1-10561A
 Received: 30 JAN 01
 Reported: 06 FEB 01

Mr. Mike Price
 Genesis Project, Inc.
 1258 Concord Road
 Smyrna, GA 30080

Client PO. No.: 4503213403

Contract No.: S7219
 Project: OXFORD LAKES
 Sampled By: Client
 Code: 094710213
 Page 2

REPORT OF RESULTS

LOG NO	SAMPLE DESCRIPTION , SOLID OR SEMISOLID SAMPLES	DATE/ TIME SAMPLED
10561A-6	SR-7 COMP	01-26-01/15:15
10561A-7	EX-43 COMP	01-29-01/09:00
10561A-7-DL	EX-43 COMP	01-29-01/09:00
10561A-8	EX-44 COMP	01-29-01/10:40

PARAMETER	10561A-6	10561A-7	10561A-7-DL	10561A-8
PCB's (8082)				
Aroclor-1016, ug/kg dw	<74	<190	<380	<77
Aroclor-1221, ug/kg dw	<150	<380	<760	<160
Aroclor-1232, ug/kg dw	<74	<190	<380	<77
Aroclor-1242, ug/kg dw	<74	<190	<380	<77
Aroclor-1248, ug/kg dw	720P	2400	2300D	250P
Aroclor-1254, ug/kg dw	1100	2100	1900D	1700
Aroclor-1260, ug/kg dw	810	2200	1800D	1600
Aroclor 1268, ug/kg dw	150P	550	390DP	480
Surrogate - TCX	68 %	68 %	*F33	46 %
Surrogate - DCB	174 %	316 %	*F33	274 %
Dilution Factor	2	5	10	2
Prep Date	02.08.01	02.08.01	02.08.01	02.08.01
Analysis Date	02.08.01	02.10.01	02.08.01	02.08.01
Batch ID	02080	02080	02080	02080
Percent Solids	89	88	88	86

STL Savannah

LOG NO: S1-10561A
Received: 30 JAN 01
Reported: 06 FEB 01

Mr. Mike Price
Genesis Project, Inc.
1258 Concord Road
Smyrna, GA 30080

Client PO. No.: 4503213403

Contract No.: S7219
Project: OXFORD LAKES
Sampled By: Client
Code: 094710213

REPORT OF RESULTS

Page 3

LOG NO	SAMPLE DESCRIPTION , QC REPORT FOR SOLID/SEMISOLID		
10561A-9	Method Blank		
10561A-10	Lab Control Standard % Recovery		
10561A-11	LCS Accuracy Control Limit (%R)		
PARAMETER	10561A-9	10561A-10	10561A-11
PCB's (8082)			
Aroclor-1016, ug/kg dw	<33	64 %	34-138 %
Aroclor-1221, ug/kg dw	<67	---	---
Aroclor-1232, ug/kg dw	<33	---	---
Aroclor-1242, ug/kg dw	<33	---	---
Aroclor-1248, ug/kg dw	<33	---	---
Aroclor-1254, ug/kg dw	<33	---	---
Aroclor-1260, ug/kg dw	<33	106 %	39-138 %
Aroclor 1268, ug/kg dw	<33	<33	---
Surrogate - TCX	59 %	57 %	30-150 %
Surrogate - DCB	82 %	100 %	30-150 %
Dilution Factor	1	1	---
Prep Date	02.08.01	02.08.01	---
Analysis Date	02.09.01	02.09.01	---
Batch ID	02080	02080	---



ANALYSIS REQUEST AND CHAIN OF CUSTODY RECORD

5102 LaRoche Avenue, Savannah, GA 31404
 2846 Industrial Plaza Drive, Tallahassee, FL 32301
 900 Lakeside Drive, Mobile, AL 36693
 6712 Benjamin Rd., Suite 100, Tampa, FL 33634

Phone: (912) 354-7858 Fax: (912) 352-0165
 Phone: (850) 878-3994 Fax: (850) 878-9504
 Phone: (334) 666-6633 Fax: (334) 666-6696
 Phone: (813) 885-7427 Fax: (813) 885-7049

PROJECT REFERENCE <i>Oxford Lakes</i>	PROJECT NO.	PROJECT LOCATION (STATE)	MATRIX TYPE	REQUIRED ANALYSES										PAGE	OF
STL (LAB) PROJECT MANAGER <i>A. Stewart</i>	P.O. NUMBER	CONTRACT NO.	COMPOSITE (C) OR GRAB (G) INDICATE AQUEOUS (WATER) SOLID OR SEMISOLID AIR NONAQUEOUS LIQUID (OIL, SOLVENT, ETC) <i>PCB 8082</i> <i>125ml glass</i> <i>4°C</i>											STANDARD REPORT DELIVERY	
CLIENT (SITE) PM <i>Jerry Hopper</i>	CLIENT PHONE	CLIENT FAX												DATE DUE <i>2/12/01</i>	<input checked="" type="radio"/>
CLIENT NAME <i>Solutia</i>	CLIENT EMAIL													EXPEDITED REPORT DELIVERY (SURCHARGE)	<input type="radio"/>
CLIENT ADDRESS														DATE DUE	

COMPANY CONTRACTING THIS WORK (if applicable):
Genesis Project Inc.

NUMBER OF COOLERS SUBMITTED PER SHIPMENT:

SAMPLE		SAMPLE IDENTIFICATION	NUMBER OF CONTAINERS SUBMITTED										REMARKS		
DATE	TIME														
<i>1/26/01</i>	<i>1410</i>	<i>HA-386 0-3"</i>													<i>> 10.</i>
<i>1/26/01</i>	<i>1555</i>	<i>HA-388 0-3"</i>													<i>< 10</i>
<i>1/26/01</i>	<i>1600</i>	<i>HA-389 0-3"</i>													
<i>1/26/01</i>	<i>1626</i>	<i>HA-392 0-3"</i>													
<i>1/26/01</i>	<i>1633</i>	<i>HA-394 0-3"</i>													
<i>1/26/01</i>	<i>1515</i>	<i>SR-7 Comp</i>													
<i>1/29/01</i>	<i>0900</i>	<i>EX-43 Comp</i>													<i>NO DATA</i>
<i>1/29/01</i>	<i>1040</i>	<i>EX-44 Comp</i>													<i>NO DATA</i>

RUSH

RELINQUISHED BY: (SIGNATURE)	DATE	TIME	RELINQUISHED BY: (SIGNATURE)	DATE	TIME	RELINQUISHED BY: (SIGNATURE)	DATE	TIME
			<i>John Thurtell</i>	<i>1/29/01</i>	<i>1630</i>			
RECEIVED BY: (SIGNATURE)	DATE	TIME	RECEIVED BY: (SIGNATURE)	DATE	TIME	RECEIVED BY: (SIGNATURE)	DATE	TIME

LABORATORY USE ONLY

RECEIVED FOR LABORATORY BY: (SIGNATURE)	DATE	TIME	CUSTODY INTACT	CUSTODY SEAL NO.	STL-SL LOG NO.	LABORATORY REMARKS:
<i>C. Vargus</i>	<i>1/30/01</i>	<i>8:25</i>	<input checked="" type="checkbox"/>		<i>SI-10555</i>	<i>SI-10561</i>

ORIGINAL

STL Savannah

LOG NO: S1-10577
Received: 31 JAN 01
Reported: 01 FEB 01

Mr. Mike Price
Genesis Project, Inc.
1258 Concord Road
Smyrna, GA 30080

Client PO. No.: 4503213403

Contract No.: S7219
Project: OXFORD LAKES
Sampled By: Client
Code: 10131028

Page 1

REPORT OF RESULTS

LOG NO	SAMPLE DESCRIPTION , SOLID OR SEMISOLID SAMPLES	DATE/ TIME SAMPLED				
10577-1	HA-398 0-3"	01-30-01/08:40				
10577-2	HA-399 0-3"	01-30-01/08:50				
10577-3	HA-402 0-3"	01-30-01/09:35				
10577-3-RE	HA-402 0-3"	01-30-01/09:35				
10577-4	HA-405 0-3"	01-30-01/09:55				
PARAMETER	10577-1	10577-2	10577-3	10577-3-RE	10577-4	
PCB's (8082)						
Aroclor-1016, ug/kg dw	<2100	<160	<2100	<2100	<4100	
Aroclor-1221, ug/kg dw	<4200	<330	<4200	<4200	<8400	
Aroclor-1232, ug/kg dw	<2100	<160	<2100	<2100	<4100	
Aroclor-1242, ug/kg dw	<2100	<160	<2100	<2100	<4100	
Aroclor-1248, ug/kg dw	<2100	<160	<2100	4500	<4100	
Aroclor-1254, ug/kg dw	12000	1000	12000	28000	23000	
Aroclor-1260, ug/kg dw	7800	1600	10000	22000	24000	
Aroclor 1268, ug/kg dw	2200	420	2700	4500	<4100	
Surrogate - TCX	*F33	75 %	*F33	*F33	*F33	
Surrogate - DCB	*F33	*F36	*F33	*F33	*F33	
Dilution Factor	50	4	50	50	100	
Prep Date	01.31.01	01.31.01	01.31.01	02.05.01	01.31.01	
Analysis Date	02.01.01	02.01.01	02.01.01	02.05.01	02.01.01	
Batch ID	0131R	0131R	0131R	02050	0131R	
Percent Solids	80	82	79	79	80	

SEVERN**TRENT****SERVICES**

5102 LaRoche Avenue • Savannah, GA 31404 • Tel: 912 354 7858 • Fax: 912 352 0165 • www.stl-inc.com

STL Savannah

LOG NO: S1-10577

Received: 31 JAN 01

Reported: 01 FEB 01

Mr. Mike Price
 Genesis Project, Inc.
 1258 Concord Road
 Smyrna, GA 30080

Client PO. No.: 4503213403

Contract No.: S7219
 Project: OXFORD LAKES
 Sampled By: Client
 Code: 10131028

Page 2

REPORT OF RESULTS

LOG NO	SAMPLE DESCRIPTION , SOLID OR SEMISOLID SAMPLES	DATE/ TIME SAMPLED			
10577-4-RE	HA-405 0-3"	01-30-01/09:55			
10577-5	HA-409 0-3"	01-30-01/14:45			
10577-6	HA-411 0-3"	01-30-01/14:57			
10577-6-RE	HA-411 0-3"	01-30-01/14:57			
PARAMETER	10577-4-RE	10577-5	10577-6	10577-6-RE	
PCB's (8082)					
Aroclor-1016, ug/kg dw	<4100	<2100	<850	<850	
Aroclor-1221, ug/kg dw	<8400	<4300	<1700	<1700	
Aroclor-1232, ug/kg dw	<4100	<2100	<850	<850	
Aroclor-1242, ug/kg dw	<4100	<2100	<850	<850	
Aroclor-1248, ug/kg dw	9000	<2100	<850	4800	
Aroclor-1254, ug/kg dw	30000	11000	6100	16000	
Aroclor-1260, ug/kg dw	36000	11000	4300P	20000	
Aroclor 1268, ug/kg dw	6300	2600	1400	3000	
Surrogate - TCX	*F33	*F33	*F33	*F33	
Surrogate - DCB	*F33	*F33	*F33	*F33	
Dilution Factor	100	50	20	20	
Prep Date	02.05.01	01.31.01	01.31.01	02.05.01	
Analysis Date	02.05.01	02.01.01	02.01.01	02.05.01	
Batch ID	02050	0131R	0131R	02050	
Percent Solids	80	78	78	78	

STL Savannah

LOG NO: S1-10577
Received: 31 JAN 01
Reported: 01 FEB 01

Mr. Mike Price
Genesis Project, Inc.
1258 Concord Road
Smyrna, GA 30080

Client PO. No.: 4503213403

Contract No.: S7219
Project: OXFORD LAKES
Sampled By: Client
Code: 10131028
Page 3

REPORT OF RESULTS

LOG NO	SAMPLE DESCRIPTION , QC REPORT FOR SOLID/SEMISOLID	DATE/	TIME SAMPLED
10577-7	Method Blank		
10577-8	Lab Control Standard % Recovery		
10577-9	LCS Accuracy Control Limit (%R)		
PARAMETER	10577-7	10577-8	10577-9
PCB's (8082)			
Aroclor-1016, ug/kg dw	<33	100 %	34-138 %
Aroclor-1221, ug/kg dw	<67	---	---
Aroclor-1232, ug/kg dw	<33	---	---
Aroclor-1242, ug/kg dw	<33	---	---
Aroclor-1248, ug/kg dw	<33	---	---
Aroclor-1254, ug/kg dw	<33	---	---
Aroclor-1260, ug/kg dw	<33	112 %	39-138 %
Aroclor 1268, ug/kg dw	<33	---	---
Surrogate - TCX	70 %	88 %	30-150 %
Surrogate - DCB	88 %	106 %	30-150 %
Dilution Factor	1	1	---
Prep Date	01.31.01	01.31.01	---
Analysis Date	02.01.01	02.01.01	---
Batch ID	0131R	0131R	---

SEVERN

TRENT

SERVICES

STL Savannah

5102 LaRoche Avenue • Savannah, GA 31404 • Tel: 912 354 7858 • Fax: 912 352 0165 • www.stl-inc.com

LOG NO: S1-10577
Received: 31 JAN 01
Reported: 01 FEB 01

Mr. Mike Price
Genesis Project, Inc.
1258 Concord Road
Smyrna, GA 30080

Client PO. No.: 4503213403

Contract No.: S7219
Project: OXFORD LAKES
Sampled By: Client
Code: 10131028

Page 4

REPORT OF RESULTS

DATE/

LOG NO SAMPLE DESCRIPTION , QC REPORT FOR SOLID/SEMISOLID TIME SAMPLED

PARAMETER

These test results meet all the requirements of NELAC. All questions regarding this test report should be directed to the STL Project Manager who signed this test report.

SW-846, Test Methods for Evaluating Solid Waste, Third Edition, September 1986, and Updates I, II, IIA, IIB, and III.

Samples were re-extracted at the client's request due to field screening results.

*F33 = Control limits are established only for surrogate concentration levels specified by EPA methods. Because the sample was diluted prior to analysis, surrogate recoveries are not reported.

*F36 = Surrogate recovery was outside established limits due to a coeluting matrix interference in the sample.

P = Identification of target analytes using GC methodology is based on retention time. Although two dissimilar GC columns confirmed the presence of the target analyte in the sample, relative percent difference is >40 %. Thus, viewer discretion should be employed during data review and interpretation of results for this target compound.

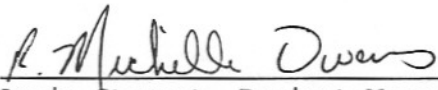
for 
Angie Stewart, Project Manager

Final Page Of Report



ANALYSIS REQUEST AND CHAIN OF CUSTODY RECORD

5102 LaRoche Avenue, Savannah, GA 31404
 2846 Industrial Plaza Drive, Tallahassee, FL 32301
 900 Lakeside Drive, Mobile, AL 36693
 6712 Benjamin Rd., Suite 100, Tampa, FL 33634

Phone: (912) 354-7858 Fax: (912) 352-0165
 Phone: (850) 878-3994 Fax: (850) 878-9504
 Phone: (334) 666-6633 Fax: (334) 666-6696
 Phone: (813) 885-7427 Fax: (813) 885-7049

PROJECT REFERENCE <i>Oxford Lakes</i>	PROJECT NO.	PROJECT LOCATION (STATE)	MATRIX TYPE	REQUIRED ANALYSES										PAGE	OF
STL (LAB) PROJECT MANAGER <i>A. Stewart</i>	P.O. NUMBER	CONTRACT NO.	COMPOSITE (C) OR GRAB (G) INDICATE AQUEOUS (WATER) SOLID OR SEMISOLID AIR NONAQUEOUS LIQUID (OIL, SOLVENT, ETC) <i>PEB P050 125ml glass 4pc</i>	PRESERVATIVE										STANDARD REPORT DELIVERY	
CLIENT (SITE) PM <i>Jerry Hopper</i>	CLIENT PHONE	CLIENT FAX												DATE DUE _____	
CLIENT NAME <i>Solutia</i>	CLIENT EMAIL	EXPEDITED REPORT DELIVERY (SURCHARGE)													
CLIENT ADDRESS	DATE DUE <i>2/1/01</i>														
COMPANY CONTRACTING THIS WORK (if applicable): <i>Genesis Project, Inc.</i>														NUMBER OF COOLERS SUBMITTED PER SHIPMENT:	

SAMPLE		SAMPLE IDENTIFICATION	COMPOSITE (C) OR GRAB (G) INDICATE	AQUEOUS (WATER)	SOLID OR SEMISOLID	AIR	NONAQUEOUS LIQUID (OIL, SOLVENT, ETC)	NUMBER OF CONTAINERS SUBMITTED										REMARKS	
DATE	TIME																		
<i>1/30/01</i>	<i>1445</i>	<i>HA-409 0-3"</i>																	
<i>1/30/01</i>	<i>1453</i>	<i>HA-410 0-3"</i>																	
<i>1/30/01</i>	<i>1457</i>	<i>HA-411 0-3"</i>																	
<i>1/29/01</i>	<i>1031</i>	<i>SR-8 Comp</i>																	

RUSH

RELINQUISHED BY: (SIGNATURE) EMPTY CONTAINERS	DATE	TIME	RELINQUISHED BY: (SIGNATURE) <i>[Signature]</i>	DATE	TIME	RELINQUISHED BY: (SIGNATURE)	DATE	TIME
RECEIVED BY: (SIGNATURE) EMPTY CONTAINERS	DATE	TIME	RECEIVED BY: (SIGNATURE)	DATE	TIME	RECEIVED BY: (SIGNATURE)	DATE	TIME

LABORATORY USE ONLY								
RECEIVED FOR LABORATORY BY: (SIGNATURE) <i>J. Swafford</i>	DATE	TIME	CUSTODY INTACT	CUSTODY SEAL NO.	STL-SL LOG NO.	LABORATORY REMARKS:		
	<i>1/31/01</i>	<i>8:45</i>	<input checked="" type="checkbox"/> YES <input type="checkbox"/> NO		<i>5110577</i>			

ORIGINAL



ANALYSIS REQUEST AND CHAIN OF CUSTODY RECORD

5102 LaRoche Avenue, Savannah, GA 31404
 2846 Industrial Plaza Drive, Tallahassee, FL 32301
 900 Lakeside Drive, Mobile, AL 36693
 6712 Benjamin Rd., Suite 100, Tampa, FL 33634

Phone: (912) 354-7858 Fax: (912) 352-0165
 Phone: (850) 878-3994 Fax: (850) 878-9504
 Phone: (334) 666-6633 Fax: (334) 666-6696
 Phone: (813) 885-7427 Fax: (813) 885-7049

PROJECT REFERENCE <i>Oxford Lakes</i>	PROJECT NO.	PROJECT LOCATION (STATE)	MATRIX TYPE	REQUIRED ANALYSES										PAGE	OF	
STL (LAB) PROJECT MANAGER <i>A. Stewart</i>	P.O. NUMBER	CONTRACT NO.	COMPOSITE (C) OR GRAB (G) INDICATE AQUEOUS (WATER) SOLID OR SEMISOLID AIR NONAQUEOUS LIQUID (OIL, SOLVENT, ETC) <i>PCB 8082 125 ml glass</i>	4PC	PRESERVATIVE										STANDARD REPORT DELIVERY <input type="radio"/>	
CLIENT (SITE) PM <i>Jerry Hopper</i>	CLIENT PHONE	CLIENT FAX													DATE DUE _____	
CLIENT NAME <i>Solutia</i>	CLIENT EMAIL														EXPEDITED REPORT DELIVERY (SURCHARGE) <input checked="" type="radio"/>	
CLIENT ADDRESS															DATE DUE <i>2/1/01</i>	
COMPANY CONTRACTING THIS WORK (if applicable): <i>Genesis Project, Inc.</i>														NUMBER OF COOLERS SUBMITTED PER SHIPMENT:		

SAMPLE		SAMPLE IDENTIFICATION	COMPOSITE (C) OR GRAB (G) INDICATE	AQUEOUS (WATER)	SOLID OR SEMISOLID	AIR	NONAQUEOUS LIQUID (OIL, SOLVENT, ETC)	NUMBER OF CONTAINERS SUBMITTED										REMARKS		
DATE	TIME																			
<i>1/30/01</i>	<i>0840</i>	<i>HA-398 0-3"</i>		✓																
	<i>0850</i>	<i>HA-399 0-3"</i>		✓																
	<i>0906</i>	<i>HA-400 0-3"</i>		✓																
	<i>0912</i>	<i>HA-401 0-3"</i>		✓																
	<i>0935</i>	<i>HA-402 0-3"</i>		✓																
	<i>0945</i>	<i>HA-403 0-3"</i>		✓																
	<i>0947</i>	<i>HA-404 0-3"</i>		✓																
	<i>0955</i>	<i>HA-405 0-3"</i>		✓																
	<i>1002</i>	<i>HA-406 0-3"</i>		✓																
	<i>1002</i>	<i>HA-406 0-3" DUP</i>		✓																
	<i>1005</i>	<i>HA-407 0-3"</i>		✓																
<i>1/30/01</i>	<i>1441</i>	<i>HA-408 0-3"</i>		✓																

RUSH

RELINQUISHED BY: (SIGNATURE) EMPTY CONTAINERS	DATE	TIME	RELINQUISHED BY: (SIGNATURE) <i>[Signature]</i>	DATE	TIME	RELINQUISHED BY: (SIGNATURE)	DATE	TIME
RECEIVED BY: (SIGNATURE) EMPTY CONTAINERS	DATE	TIME	RECEIVED BY: (SIGNATURE)	DATE	TIME	RECEIVED BY: (SIGNATURE)	DATE	TIME

LABORATORY USE ONLY							
RECEIVED FOR LABORATORY BY: (SIGNATURE) <i>F. Swafford</i>	DATE <i>1/31/01</i>	TIME <i>8:45</i>	CUSTODY INTACT <input checked="" type="radio"/> YES <input type="radio"/> NO	CUSTODY SEAL NO.	STL-SL LOG NO. <i>5110577</i>	LABORATORY REMARKS:	

ORIGINAL

FedEx USA Airbill FedEx Tracking Number

824175526910

1 From This portion can be removed for Recipient's records.
Date 1/30/01 FedEx Tracking Number 824175526910

Sender's Name Jerry Hopper Phone 256 231-8447
Company SOLUTIONS INC 5110577
Address 702 CLYDESDALE AVE
City ANNISTON State AL ZIP 36201 Dept./Floor/Suite/Room

2 Your Internal Billing Reference

3 To Recipient's Name Sample receiving Phone 912 354-7858
Company STL Savannah Labs
Address 5102 LaRoche Ave.
To "HOLD" at FedEx location, print FedEx address. We cannot deliver to P.O. boxes or P.O. ZIP codes.

City Savannah State GA ZIP 31404 Dept./Floor/Suite/Room



0159

RECIPIENT: PEEL HERE

FedEx USA Airbill FedEx Tracking Number 824175526910

SNA22
Form I.D. No. 0215 **Sender's Copy**

1 From Please print and press hard
Date 1/30/01 Sender's FedEx Account Number 1031-4994-0
Sender's Name Jerry Hopper Phone (256) 231-8447
Company SOLUTIONIA INC
Address 702 CLYDESDALE AVE
City ANNISTON State AL ZIP 36201

2 Your Internal Billing Reference First 24 characters will appear on invoice. OPTIONAL

3 To
Recipient's Name Sample Receiving Phone (912) 354-7858
Company STL Savannah Labs
Address 5102 LaRoche Ave.
City Savannah State GA ZIP 31404

Peel and Stick FedEx USA Airbill

See back for application instructions.

Questions? Call 1-800-Go-FedEx® (800-463-3339)
Visit our Web site at www.fedex.com

By using this Airbill you agree to the service conditions on the back of this Airbill and in our current Service Guide, including terms that limit our liability.

0159669994

4a Express Package Service Packages up to 150 lbs. Delivery commitment may be later in some areas.
 FedEx Priority Overnight Next business morning FedEx Standard Overnight Next business afternoon FedEx First Overnight Earliest next business morning delivery to select locations
 FedEx 2Day* Second business day FedEx Express Saver* Third business day *FedEx Envelope/Letter Rate not available. Minimum charge: One-pound rate.

4b Express Freight Service Packages over 150 lbs. Delivery commitment may be later in some areas.
 FedEx 1Day Freight* Next business day FedEx 2Day Freight Second business day FedEx 3Day Freight Third business day
* Call for Confirmation.

5 Packaging * Declared value limit \$500
 FedEx Envelope/Letter* FedEx Pak* Other Pkg. Includes FedEx Box, FedEx Tube, and customer pkg.

6 Special Handling Include FedEx address in Section 3.
 SATURDAY Delivery Available for FedEx Priority Overnight and FedEx 2Day to select ZIP codes SUNDAY Delivery Available for FedEx Priority Overnight to select ZIP codes HOLD Weekday at FedEx Location Not available with FedEx First Overnight HOLD Saturday at FedEx Location Available for FedEx Priority Overnight and FedEx 2Day to select locations

Does this shipment contain dangerous goods?
 No Yes As per attached Shipper's Declaration Yes Shipper's Declaration not required Dry Ice Dry Ice, 9, UN 1845 x _____ kg
Dangerous Goods cannot be shipped in FedEx packaging. Cargo Aircraft Only

7 Payment Bill to: Enter FedEx Acct. No. or Credit Card No. below.
 Sender Acct. No. in Section 1 will be billed. Recipient Third Party Credit Card Cash/Check

FedEx Acct. No. / Credit Card No.	Exp. Date
Total Packages <u>1</u>	Total Weight <u>20</u>
	Total Declared Value† <u>\$1000.00</u>
†Our liability is limited to \$100 unless you declare a higher value. See back for details.	

8 Release Signature Sign to authorize delivery without obtaining signature.

By signing you authorize us to deliver this shipment without obtaining a signature and agree to indemnify and hold us harmless from any resulting claims.

402

PULL AND RETAIN THIS COPY BEFORE AFFIXING TO THE PACKAGE.



STL Savannah

5102 LaRoche Avenue • Savannah, GA 31404 • Tel: 912 354 7858 • Fax: 912 352 0165 • www.stl-inc.com

LOG NO: S1-10577A
 Received: 31 JAN 01
 Reported: 06 FEB 01

Mr. Mike Price
 Genesis Project, Inc.
 1258 Concord Road
 Smyrna, GA 30080

Client PO. No.: 4503213403

Contract No.: S7219
 Project: OXFORD LAKES
 Sampled By: Client
 Code: 124810219

Page 1

REPORT OF RESULTS

LOG NO	SAMPLE DESCRIPTION , SOLID OR SEMISOLID SAMPLES	DATE/ TIME SAMPLED				
10577A-1	HA-400 0-3"	01-30-01/09:06				
10577A-2	HA-401 0-3"	01-30-01/09:12				
10577A-3	HA-403 0-3"	01-30-01/09:45				
10577A-4	HA-404 0-3"	01-30-01/09:47				
10577A-5	HA-406 0-3"	01-30-01/10:02				
PARAMETER	10577A-1	10577A-2	10577A-3	10577A-4	10577A-5	
PCB's (8082)						
Aroclor-1016, ug/kg dw	<210	<810	<410	<210	<210	
Aroclor-1221, ug/kg dw	<420	<1600	<840	<420	<430	
Aroclor-1232, ug/kg dw	<210	<810	<410	<210	<210	
Aroclor-1242, ug/kg dw	<210	<810	<410	<210	<210	
Aroclor-1248, ug/kg dw	360P	<810	<410	<210	230P	
Aroclor-1254, ug/kg dw	3700	5500	5700	2800	1400P	
Aroclor-1260, ug/kg dw	3100	5200	5100	3200	2000	
Aroclor 1268, ug/kg dw	560	<810	1400	370P	320P	
Surrogate - TCX	48 %	*F33	*F33	46 %	67 %	
Surrogate - DCB	281 %	*F33	*F33	271 %	252 %	
Dilution Factor	5	20	10	5	5	
Prep Date	02.08.01	02.08.01	02.08.01	02.08.01	02.08.01	
Analysis Date	02.09.01	02.09.01	02.09.01	02.09.01	02.09.01	
Batch ID	02080	02080	02080	02080	02080	
Percent Solids	80	81	80	80	78	

LOG NO: S1-10577A
Received: 31 JAN 01
Reported: 06 FEB 01

Mr. Mike Price
Genesis Project, Inc.
1258 Concord Road
Smyrna, GA 30080

Client PO. No.: 4503213403

Contract No.: S7219
Project: OXFORD LAKES
Sampled By: Client
Code: 124810219

Page 2

REPORT OF RESULTS

LOG NO	SAMPLE DESCRIPTION , SOLID OR SEMISOLID SAMPLES	DATE/ TIME SAMPLED				
10577A-6	HA-406 0-3" DUP	01-30-01/10:02				
10577A-7	HA-407 0-3"	01-30-01/10:05				
10577A-8	HA-408 0-3"	01-30-01/14:41				
10577A-9	HA-410 0-3"	01-30-01/14:53				
10577A-10	SR-8 COMP	01-29-01/10:31				
PARAMETER	10577A-6	10577A-7	10577A-8	10577A-9	10577A-10	
PCB's (8082)						
Aroclor-1016, ug/kg dw	<210	<900	<820	<210	<150	
Aroclor-1221, ug/kg dw	<440	<1800	<1700	<420	<300	
Aroclor-1232, ug/kg dw	<210	<900	<820	<210	<150	
Aroclor-1242, ug/kg dw	<210	<900	<820	<210	<150	
Aroclor-1248, ug/kg dw	290	<900	<820	730	310P	
Aroclor-1254, ug/kg dw	2000	7700	5000	2900	2000	
Aroclor-1260, ug/kg dw	1600	5600	5000	3700	1400	
Aroclor 1268, ug/kg dw	270P	940P	2100	530	300P	
Surrogate - TCX	64 %	*F33	*F33	62 %	53 %	
Surrogate - DCB	218 %	*F33	*F33	186 %	253 %	
Dilution Factor	5	20	20	5	4	
Prep Date	02.08.01	02.08.01	02.08.01	02.08.01	02.08.01	
Analysis Date	02.09.01	02.09.01	02.09.01	02.12.01	02.09.01	
Batch ID	02080	02080	02080	02080	02080	
Percent Solids	77	73	80	79	89	

STL Savannah

LOG NO: S1-10577A
Received: 31 JAN 01
Reported: 06 FEB 01

Mr. Mike Price
Genesis Project, Inc.
1258 Concord Road
Smyrna, GA 30080

Client PO. No.: 4503213403

Contract No.: S7219
Project: OXFORD LAKES
Sampled By: Client
Code: 124810219

Page 3

REPORT OF RESULTS

LOG NO	SAMPLE DESCRIPTION , QC REPORT FOR SOLID/SEMISOLID	DATE/ TIME SAMPLED		
10577A-11	Method Blank			
10577A-12	Lab Control Standard % Recovery			
10577A-13	LCS Accuracy Control Limit (%R)			
PARAMETER		10577A-11	10577A-12	10577A-13
PCB's (8082)				
Aroclor-1016, ug/kg dw		<33	64 %	34-138 %
Aroclor-1221, ug/kg dw		<67	---	---
Aroclor-1232, ug/kg dw		<33	---	---
Aroclor-1242, ug/kg dw		<33	---	---
Aroclor-1248, ug/kg dw		<33	---	---
Aroclor-1254, ug/kg dw		<33	---	---
Aroclor-1260, ug/kg dw		<33	106 %	39-138 %
Aroclor 1268, ug/kg dw		<33	---	---
Surrogate - TCX		59 %	57 %	30-150 %
Surrogate - DCB		82 %	100 %	30-150 %
Dilution Factor		1	1	---
Prep Date		02.08.01	02.08.01	---
Analysis Date		02.09.01	02.09.01	---
Batch ID		02080	02080	---

STL Savannah

LOG NO: S1-10577A
Received: 31 JAN 01
Reported: 06 FEB 01

Mr. Mike Price
Genesis Project, Inc.
1258 Concord Road
Smyrna, GA 30080

Client PO. No.: 4503213403

Contract No.: S7219
Project: OXFORD LAKES
Sampled By: Client
Code: 124810219

Page 4

REPORT OF RESULTS

LOG NO	SAMPLE DESCRIPTION , QC REPORT FOR SOLID/SEMISOLID	DATE/ TIME SAMPLED
10577A-11	Method Blank	
10577A-12	Lab Control Standard % Recovery	
10577A-13	LCS Accuracy Control Limit (%R)	
PARAMETER		10577A-11 10577A-12 10577A-13

These test results meet all the requirements of NELAC. All questions regarding this test report should be directed to the STL Project Manager who signed this test report.

SW-846, Test Methods for Evaluating Solid Waste, Third Edition, September 1986, and Updates I, II, IIA, IIB, and III.

*F33 = Control limits are established only for surrogate concentration levels specified by EPA methods. Because the sample was diluted prior to analysis, surrogate recoveries are not reported.

P = Identification of target analytes using GC methodology is based on retention time. Although two dissimilar GC columns confirmed the presence of the target analyte in the sample, relative percent difference is >40 %. Thus, viewer discretion should be employed during data review and interpretation of results for this target compound.

for K. Michelle Owens
Angie Stewart, Project Manager

Final Page Of Report



ANALYSIS REQUEST AND CHAIN OF CUSTODY RECORD

5102 LaRoche Avenue, Savannah GA 31404 Phone (912) 354-7858 Fax (912) 352-0165
 2846 Industrial Plaza Drive, Tallahassee, FL 32301 Phone (850) 878-3994 Fax (850) 878-9504
 900 Lakeside Drive, Mobile, AL 36693 Phone (334) 666-6633 Fax (334) 666-6696
 6712 Benjamin Rd., Suite 100, Tampa, FL 33634 Phone (813) 885-7427 Fax (813) 885-7049

PROJECT REFERENCE <i>Orford Lakes</i>	PROJECT NO	PROJECT LOCATION (STATE)	MATRIX TYPE	REQUIRED ANALYSES										PAGE	OF
STL (LAB) PROJECT MANAGER <i>A. Stewart</i>	P.O. NUMBER	CONTRACT NO.	COMPOSITE (C) OR GRAB (G) INDICATE AQUEOUS (WATER) SOLID OR SEMISOLID AIR NONAQUEOUS LIQUID (OIL, SOLVENT, ETC.) <i>HA 305 125 ml glass</i>											STANDARD REPORT DELIVERY	<input type="radio"/>
CLIENT (SITE) PM <i>Steve Hoyer</i>	CLIENT PHONE	CLIENT FAX												DATE DUE	
CLIENT NAME <i>Solutia</i>	CLIENT EMAIL													EXPEDITED REPORT DELIVERY (SURCHARGE)	<input checked="" type="radio"/>
CLIENT ADDRESS														DATE DUE	<i>2/1/01</i>
COMPANY CONTRACTING THIS WORK (if applicable): <i>Genesis Project, Inc.</i>													NUMBER OF COOLERS SUBMITTED PER SHIPMENT:		

SAMPLE		SAMPLE IDENTIFICATION	COMPOSITE (C) OR GRAB (G) INDICATE	AQUEOUS (WATER)	SOLID OR SEMISOLID	AIR	NONAQUEOUS LIQUID (OIL, SOLVENT, ETC.)	NUMBER OF CONTAINERS SUBMITTED										REMARKS	
DATE	TIME							1	2	3	4	5	6	7	8	9	10		11
<i>1/30/01</i>	<i>0840</i>	<i>HA-398 0-3"</i>																	
	<i>0850</i>	<i>HA-399 0-3"</i>																	
	<i>0906</i>	<i>HA-400 0-3"</i>																	
	<i>0912</i>	<i>HA-401 0-3"</i>																	
	<i>0925</i>	<i>HA-402 0-3"</i>																	
	<i>0945</i>	<i>HA-403 0-3"</i>																	
	<i>0947</i>	<i>HA-404 0-3"</i>																	
	<i>0955</i>	<i>HA-405 0-3"</i>																	
	<i>1002</i>	<i>HA-406 0-3"</i>																	
	<i>1002</i>	<i>HA-406 0-3" DUP</i>																	
	<i>1005</i>	<i>HA-407 0-3"</i>																	
<i>1/30/01</i>	<i>1141</i>	<i>HA-408 0-3"</i>																	

RELINQUISHED BY: (SIGNATURE)	DATE	TIME	RELINQUISHED BY: (SIGNATURE)	DATE	TIME	RELINQUISHED BY: (SIGNATURE)	DATE	TIME
			<i>[Signature]</i>	<i>1/30/01</i>	<i>1610</i>			
RECEIVED BY: (SIGNATURE)	DATE	TIME	RECEIVED BY: (SIGNATURE)	DATE	TIME	RECEIVED BY: (SIGNATURE)	DATE	TIME

LABORATORY USE ONLY							
RECEIVED FOR LABORATORY BY: (SIGNATURE)	DATE	TIME	CUSTODY INTACT	CUSTODY SEAL NO.	STL-SL LOG NO.	LABORATORY REMARKS:	
<i>[Signature]</i>	<i>1/31/01</i>	<i>8:45</i>	<input checked="" type="radio"/> YES <input type="radio"/> NO		<i>5110577</i>		

STL SAVANNAH LABORATORY COPY



ANALYSIS REQUEST AND CHAIN OF CUSTODY RECORD

5102 LaRoche Avenue, Savannah, GA 31404 Phone: (912) 354-7858 Fax: (912) 352-0165
 2846 Industrial Plaza Drive, Tallahassee, FL 32301 Phone: (850) 878-3994 Fax: (850) 878-9504
 900 Lakeside Drive, Mobile, AL 36693 Phone: (334) 666-6633 Fax: (334) 666-6696
 6712 Benjamin Rd., Suite 100, Tampa, FL 33634 Phone: (813) 885-7427 Fax: (813) 885-7049

PROJECT REFERENCE <i>Oxford Lakes</i>	PROJECT NO.	PROJECT LOCATION (STATE)	MATRIX TYPE	REQUIRED ANALYSES										PAGE	OF
STL (LAB) PROJECT MANAGER <i>A. Stewart</i>	P.O. NUMBER	CONTRACT NO.	COMPOSITE (C) OR GRAB (G) INDICATE AQUEOUS (WATER) SOLID OR SEMISOLID AIR NONAQUEOUS LIQUID (OIL, SOLVENT, ETC.) <i>4pc</i> <i>800 5000</i> <i>135ml glass</i>	PRESERVATIVE										STANDARD REPORT DELIVERY <input type="radio"/>	
CLIENT (SITE) PM <i>Jerry Hopper</i>	CLIENT PHONE	CLIENT FAX												DATE DUE _____	
CLIENT NAME <i>Solutia</i>	CLIENT EMAIL													EXPEDITED REPORT DELIVERY (SURCHARGE) <input checked="" type="radio"/>	
CLIENT ADDRESS		DATE DUE <i>2/1/01</i>													
COMPANY CONTRACTING THIS WORK (if applicable): <i>Genesis Project, Inc.</i>														NUMBER OF COOLERS SUBMITTED PER SHIPMENT:	

SAMPLE		SAMPLE IDENTIFICATION	NUMBER OF CONTAINERS SUBMITTED										REMARKS	
DATE	TIME													
<i>1/30/01</i>	<i>1445</i>	<i>HA-409 0-3"</i>												
<i>1/30/01</i>	<i>1453</i>	<i>HA-410 0-3"</i>												
<i>1/30/01</i>	<i>1457</i>	<i>HA-411 0-3"</i>												
<i>1/29/01</i>	<i>1031</i>	<i>SR-8 Comp</i>												

RELINQUISHED BY: (SIGNATURE) <i>EMPTY CONTAINERS</i>	DATE	TIME	RELINQUISHED BY: (SIGNATURE) <i>[Signature]</i>	DATE	TIME	RELINQUISHED BY: (SIGNATURE)	DATE	TIME
RECEIVED BY: (SIGNATURE) <i>EMPTY CONTAINERS</i>	DATE	TIME	RECEIVED BY: (SIGNATURE) <i>[Signature]</i>	DATE	TIME	RECEIVED BY: (SIGNATURE)	DATE	TIME

LABORATORY USE ONLY								
RECEIVED FOR LABORATORY BY: (SIGNATURE) <i>[Signature]</i>	DATE <i>1/31/01</i>	TIME <i>8:45</i>	CUSTODY INTACT <input checked="" type="radio"/> YES <input type="radio"/> NO	CUSTODY SEAL NO.	STL-SL LOG NO. <i>5110577</i>	LABORATORY REMARKS:		

STL SAVANNAH LABORATORY COPY

STL Savannah

LOG NO: S1-10598
 Received: 01 FEB 01
 Reported: 02 FEB 01

Mr. Mike Price
 Genesis Project, Inc.
 1258 Concord Road
 Smyrna, GA 30080

Client PO. No.: 4503213403

Contract No.: S7219
 Project: OXFORD LAKES
 Sampled By: Client
 Code: 124810219

Page 1

REPORT OF RESULTS

LOG NO	SAMPLE DESCRIPTION , SOLID OR SEMISOLID SAMPLES	DATE/ TIME SAMPLED
10598-1	HA-412 (0-3")	01-31-01/07:56
10598-2	HA-413 (0-3")	01-31-01/07:57
10598-2-RE	HA-413 (0-3")	01-31-01/07:57
10598-3	HA-414 (0-3")	01-31-01/08:20
10598-3-RE	HA-414 (0-3")	01-31-01/08:20

PARAMETER	10598-1	10598-2	10598-2-RE	10598-3	10598-3-RE
PCB's (8082)					
Aroclor-1016, ug/kg dw	<2200	<2100	<3000	<2000	<2000
Aroclor-1221, ug/kg dw	<4400	<4200	<6000	<4000	<4000
Aroclor-1232, ug/kg dw	<2200	<2100	<3000	<2000	<2000
Aroclor-1242, ug/kg dw	<2200	<2100	<3000	<2000	<2000
Aroclor-1248, ug/kg dw	3400	6400	5400	6900	4000
Aroclor-1254, ug/kg dw	18000	31000	21000	23000	14000
Aroclor-1260, ug/kg dw	8300	15000P	16000	24000	15000
Aroclor 1268, ug/kg dw	3500	6800	4000	3100	2500
Surrogate - TCX	*F33	*F33	*F33	*F33	*F33
Surrogate - DCB	*F33	*F33	*F33	*F33	*F33
Dilution Factor	50	50	50	50	50
Prep Date	02.01.01	02.01.01	02.13.01	02.01.01	02.13.01
Analysis Date	02.02.01	02.02.01	02.13.01	02.02.01	02.13.01
Batch ID	0201P	0201P	0213S	0201P	0213S
Percent Solids	76	79	79	84	84

STL Savannah

LOG NO: S1-10598
Received: 01 FEB 01
Reported: 02 FEB 01

Mr. Mike Price
Genesis Project, Inc.
1258 Concord Road
Smyrna, GA 30080

Client PO. No.: 4503213403

Contract No.: S7219
Project: OXFORD LAKES
Sampled By: Client
Code: 124810219
Page 2

REPORT OF RESULTS

LOG NO	SAMPLE DESCRIPTION , SOLID OR SEMISOLID SAMPLES					DATE/ TIME SAMPLED
10598-4	HA-415 (0-3")					01-31-01/08:25
10598-4-RE	HA-415 (0-3")					01-31-01/08:25
10598-5	HA-416 (0-3")					01-31-01/08:44
10598-6	HA-417 (0-3")					01-31-01/09:06
10598-6-RE	HA-417 (0-3")					01-31-01/09:06
PARAMETER	10598-4	10598-4-RE	10598-5	10598-6	10598-6-RE	
PCB's (8082)						
Aroclor-1016, ug/kg dw	<1000	<1300	<2000	<2000	<2500	
Aroclor-1221, ug/kg dw	<2100	<2600	<4100	<4100	<5200	
Aroclor-1232, ug/kg dw	<1000	<1300	<2000	<2000	<2500	
Aroclor-1242, ug/kg dw	<1000	<1300	<2000	<2000	<2500	
Aroclor-1248, ug/kg dw	2000	<1300	3500P	5200P	5000	
Aroclor-1254, ug/kg dw	9600	4100	35000	50000	24000	
Aroclor-1260, ug/kg dw	9300	3900	32000	42000	24000	
Aroclor 1268, ug/kg dw	2200	<1300	5100	10000	4100	
Surrogate - TCX	*F33	*F33	*F33	*F33	*F33	
Surrogate - DCB	*F33	*F33	*F33	*F33	*F33	
Dilution Factor	25	25	50	50	50	
Prep Date	02.01.01	02.13.01	02.01.01	02.01.01	02.13.01	
Analysis Date	02.02.01	02.13.01	02.02.01	02.02.01	02.13.01	
Batch ID	0201P	0213S	0201P	0201P	0213S	
Percent Solids	81	81	82	81	81	

STL Savannah

LOG NO: S1-10598
Received: 01 FEB 01
Reported: 02 FEB 01

Mr. Mike Price
Genesis Project, Inc.
1258 Concord Road
Smyrna, GA 30080

Client PO. No.: 4503213403

Contract No.: S7219
Project: OXFORD LAKES
Sampled By: Client
Code: 124810219

Page 3

REPORT OF RESULTS

LOG NO	SAMPLE DESCRIPTION , SOLID OR SEMISOLID SAMPLES	DATE/ TIME SAMPLED
10598-7	HA-418 (0-3")	01-31-01/09:11
10598-7-RE	HA-418 (0-3")	01-31-01/09:11
PARAMETER	10598-7	10598-7-RE
PCB's (8082)		
Aroclor-1016, ug/kg dw	<2000	<6600
Aroclor-1221, ug/kg dw	<4100	<13000
Aroclor-1232, ug/kg dw	<2000	<6600
Aroclor-1242, ug/kg dw	<2000	<6600
Aroclor-1248, ug/kg dw	2900P	<6600
Aroclor-1254, ug/kg dw	23000	26000
Aroclor-1260, ug/kg dw	27000	28000
Aroclor 1268, ug/kg dw	3900	<6600
Surrogate - TCX	*F33	*F33
Surrogate - DCB	*F33	*F33
Dilution Factor	50	50
Prep Date	02.01.01	02.13.01
Analysis Date	02.02.01	02.13.01
Batch ID	0201P	0213S
Percent Solids	82	82

STL Savannah

LOG NO: S1-10598
Received: 01 FEB 01
Reported: 02 FEB 01

Mr. Mike Price
Genesis Project, Inc.
1258 Concord Road
Smyrna, GA 30080

Client PO. No.: 4503213403

Contract No.: S7219
Project: OXFORD LAKES
Sampled By: Client
Code: 124810219

REPORT OF RESULTS

Page 4

LOG NO	SAMPLE DESCRIPTION , QC REPORT FOR SOLID/SEMISOLID		
10598-8	Method Blank		
10598-9	Lab Control Standard % Recovery		
10598-10	LCS Accuracy Control Limit (%R)		
PARAMETER	10598-8	10598-9	10598-10
PCB's (8082)			
Aroclor-1016, ug/kg dw	<33	97 %	34-138 %
Aroclor-1221, ug/kg dw	<67	---	---
Aroclor-1232, ug/kg dw	<33	---	---
Aroclor-1242, ug/kg dw	<33	---	---
Aroclor-1248, ug/kg dw	<33	---	---
Aroclor-1254, ug/kg dw	<33	---	---
Aroclor-1260, ug/kg dw	<33	109 %	39-138 %
Aroclor 1268, ug/kg dw	<33	---	---
Surrogate - TCX	76 %	82 %	30-150 %
Surrogate - DCB	88 %	88 %	30-150 %
Dilution Factor	1	1	---
Prep Date	02.01.01	02.01.01	---
Analysis Date	02.02.01	02.02.01	---
Batch ID	0201P	0201P	---

LOG NO: S1-10598
Received: 01 FEB 01
Reported: 02 FEB 01

Mr. Mike Price
Genesis Project, Inc.
1258 Concord Road
Smyrna, GA 30080

Client PO. No.: 4503213403

Contract No.: S7219
Project: OXFORD LAKES
Sampled By: Client
Code: 124810219

Page 5

REPORT OF RESULTS

LOG NO SAMPLE DESCRIPTION , QC REPORT FOR SOLID/SEMISOLID

PARAMETER

These test results meet all the requirements of NELAC. All questions regarding this test report should be directed to the STL Project Manager who signed this test report.

SW-846, Test Methods for Evaluating Solid Waste, Third Edition, September 1986, and Updates I, II, IIA, IIB, and III.

Re-extractions were performed at the clients request due to field screening data.

*F33 = Control limits are established only for surrogate concentration levels specified by EPA methods. Because the sample was diluted prior to analysis, surrogate recoveries are not reported.

P = Identification of target analytes using GC methodology is based on retention time. Although two dissimilar GC columns confirmed the presence of the target analyte in the sample, relative percent difference is >40 %. Thus, viewer discretion should be employed during data review and interpretation of results for this target compound.

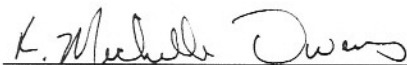
Michelle Owens, Project Manager

Final Page Of Report



ANALYSIS REQUEST AND CHAIN OF CUSTODY RECORD

5102 LaRoche Avenue, Savannah, GA 31404 Phone: (912) 354-7858 Fax: (912) 352-0165
 2846 Industrial Plaza Drive, Tallahassee, FL 32301 Phone: (850) 878-3994 Fax: (850) 878-9504
 900 Lakeside Drive, Mobile, AL 36693 Phone: (334) 666-6633 Fax: (334) 666-6696
 6712 Benjamin Rd., Suite 100, Tampa, FL 33634 Phone: (813) 885-7427 Fax: (813) 885-7049

PROJECT REFERENCE <i>Oxford Lakes</i>	PROJECT NO.	PROJECT LOCATION (STATE) <i>AL</i>	MATRIX TYPE	REQUIRED ANALYSES										PAGE	OF	
STL (LAB) PROJECT MANAGER <i>Anjie Stewart</i>	P.O. NUMBER	CONTRACT NO.	COMPOSITE (C) OR GRAB (G) INDICATE AQUEOUS (WATER) SOLID OR SEMISOLID AIR NONAQUEOUS LIQUID (OIL, SOLVENT, ETC) <i>PCB 8082 125 ml Screened >50</i>											STANDARD REPORT DELIVERY	<input type="checkbox"/>	
CLIENT (SITE) PM <i>Jerry Hopper</i>	CLIENT PHONE	CLIENT FAX												DATE DUE		
CLIENT NAME <i>Solutia</i>	CLIENT EMAIL													EXPEDITED REPORT DELIVERY (SURCHARGE)	<input checked="" type="checkbox"/>	
CLIENT ADDRESS														DATE DUE	<i>2/2/01</i>	
COMPANY CONTRACTING THIS WORK (if applicable): <i>Genesis Project</i>			<i>49L</i>												NUMBER OF COOLERS SUBMITTED PER SHIPMENT:	

SAMPLE		SAMPLE IDENTIFICATION	COMPOSITE (C) OR GRAB (G) INDICATE	AQUEOUS (WATER)	SOLID OR SEMISOLID	AIR	NONAQUEOUS LIQUID (OIL, SOLVENT, ETC)	NUMBER OF CONTAINERS SUBMITTED										REMARKS							
DATE	TIME							1	2	3	4	5	6	7	8	9	10		11	12					
<i>11/31/01</i>	<i>0754</i>	<i>HA-412 (0-3")</i>				<i>/</i>		<i>1</i>	<i>X</i>																
<i>↓</i>	<i>0757</i>	<i>HA-413 (0-3")</i>				<i>/</i>		<i>1</i>	<i>X</i>																
<i>↓</i>	<i>0820</i>	<i>HA-414 (0-3")</i>				<i>/</i>		<i>1</i>	<i>X</i>																
<i>↓</i>	<i>0825</i>	<i>HA-415 (0-3")</i>				<i>/</i>		<i>1</i>																	
<i>↓</i>	<i>0844</i>	<i>HA-416 (0-3")</i>				<i>/</i>		<i>1</i>	<i>X</i>																
<i>11/31/01</i>	<i>08090L</i>	<i>HA-417 (0-3")</i>				<i>/</i>		<i>1</i>	<i>X</i>																
<i>11/31/01</i>	<i>0911</i>	<i>HA-418 (0-3")</i>				<i>/</i>		<i>1</i>	<i>X</i>																

RUSH

RUSH

RELINQUISHED BY: (SIGNATURE)	DATE	TIME	RELINQUISHED BY: (SIGNATURE)	DATE	TIME	RELINQUISHED BY: (SIGNATURE)	DATE	TIME
			<i>M. H. McCall</i>	<i>11/31/01</i>	<i>1540</i>			
RECEIVED BY: (SIGNATURE)	DATE	TIME	RECEIVED BY: (SIGNATURE)	DATE	TIME	RECEIVED BY: (SIGNATURE)	DATE	TIME

LABORATORY USE ONLY								
RECEIVED FOR LABORATORY BY: (SIGNATURE)	DATE	TIME	CUSTODY INTACT	CUSTODY SEAL NO.	STL-SL LOG NO.	LABORATORY REMARKS:		
<i>K Conner</i>	<i>2/1/01</i>	<i>955</i>	YES NO		<i>51-10598</i>			

ORIGINAL

This portion can be removed for Recipient's records

1/31/01

FedEx Tracking Number

824175527022

Sender's Name

Matt McDuffie

Phone

256 231-8447

Company

SOLUTIA INC

SI-10598

Address

709 CLYDESDALE AVE

ANNISTON

State

AL

ZIP

36201

Internal Billing Reference

FedEx USA Airbill FedEx Tracking Number 824175527022

SNA22

Form I.D. No. **0215** Sender's Copy

1 From Please print and press hard

Date 1/31/01 Sender's FedEx Account Number 1031-4994-0

Sender's Name Matt McDuffie Phone (256) 231-8447

Company SOLUTIA INC

Address 702 CLYDESDALE AVE

City ANNISTON State AL ZIP 36201

2 Your Internal Billing Reference
First 24 characters will appear on invoice

3 To

Recipient's Name Angie Stewart Phone (512) 354-7858

Company STL Savannah Laboratories

Address 5102 LaRoche Ave

City Savannah State GA ZIP 31404

Peel and Stick FedEx USA Airbill

See back for application instructions.

Questions? Call 1-800-Go-FedEx® (800-463-3339)
Visit our Web site at www.fedex.com

By using this Airbill you agree to the service conditions on the back of this Airbill and in our current Service Guide, including terms that limit our liability.

0159669994

4a Express Package Service Packages up to 150 lbs.

FedEx Priority Overnight Next business morning FedEx Standard Overnight Next business afternoon FedEx First Overnight Earliest next business morning delivery to select locations

FedEx 2Day* Second business day FedEx Express Saver* Third business day * FedEx Envelope/Letter Rate not available. Minimum charge: One pound rate.

4b Express Freight Service Packages over 150 lbs.

FedEx 1Day Freight* Next business day FedEx 2Day Freight Second business day FedEx 3Day Freight Third business day

* Call for Confirmation

5 Packaging * Declared value limit \$500

FedEx Envelope/Letter* FedEx Pak* Other Pkg. Includes FedEx Box, FedEx Tube, and customer pkg.

6 Special Handling Include FedEx address in Section 3

SATURDAY Delivery Available for FedEx Priority Overnight and FedEx 2Day to select ZIP codes SUNDAY Delivery Available for FedEx Priority Overnight to select ZIP codes HOLD Weekday at FedEx Location Not available with FedEx First Overnight HOLD Saturday at FedEx Location Available for FedEx Priority Overnight and FedEx 2Day to select locations

Does this shipment contain dangerous goods?
One box must be checked.

No Yes As per attached Shipper's Declaration Yes Shipper's Declaration not required Dry Ice Dry Ice 9, UN 1845 x _____ kg

Dangerous Goods cannot be shipped in FedEx packaging Cargo Aircraft Only

7 Payment Bill to: Enter FedEx Acct No. or Credit Card No. below

Sender Next No. in Section 1 will be billed. Recipient Third Party Credit Card Cash/Check

FedEx Acct No. / Credit Card No.	Exp. Date	Total Packages	Total Weight	Total Declared Value*
		1	10 lbs	\$ 1000.00

*Our liability is limited to \$100 unless you declare a higher value. See back for details. FedEx Use Only

8 Release Signature Sign to authorize delivery without obtaining signature.

M. T. Wilson

By signing you authorize us to deliver this shipment without obtaining a signature and agree to indemnify and hold us harmless from any resulting claims.

402

PLEASE RETAIN THIS COPY BEFORE AFFIXING TO THE PACKAGE.

STL Savannah

LOG NO: S1-10678
Received: 05 FEB 01
Reported: 06 FEB 01

Mr. Mike Price
Genesis Project, Inc.
1258 Concord Road
Smyrna, GA 30080

Client PO. No.: 4503213403

Contract No.: S7219
Project: OXFORD LAKES
Sampled By: Client
Code: 144310219

Page 1

REPORT OF RESULTS

LOG NO	SAMPLE DESCRIPTION , SOLID OR SEMISOLID SAMPLES	DATE/ TIME SAMPLED				
10678-2	HA-419 (0-3")	02-01-01/07:21				
10678-3	HA-420 (0-3")	02-01-01/07:24				
10678-4	HA-421 (0-3")	02-01-01/07:32				
10678-5	HA-422 (0-3")	02-02-01/07:27				
10678-6	HA-423 (0-3")	02-02-01/07:32				
PARAMETER	10678-2	10678-3	10678-4	10678-5	10678-6	
PCB's (8082)						
Aroclor-1016, ug/kg dw	<1000	<2000	<420	<990	<2000	
Aroclor-1221, ug/kg dw	<2100	<4000	<850	<2000	<4100	
Aroclor-1232, ug/kg dw	<1000	<2000	<420	<990	<2000	
Aroclor-1242, ug/kg dw	<1000	<2000	<420	<990	<2000	
Aroclor-1248, ug/kg dw	1100P	3000P	<420	1100P	<2000	
Aroclor-1254, ug/kg dw	12000	20000	6600	14000	28000	
Aroclor-1260, ug/kg dw	12000	11000P	5500	12000	25000	
Aroclor 1268, ug/kg dw	1000P	1300P	860	1100P	2300P	
Surrogate - TCX	*F33	*F33	*F33	*F33	*F33	
Surrogate - DCB	*F33	*F33	*F33	*F33	*F33	
Dilution Factor	25	50	10	25	50	
Prep Date	02.07.01	02.07.01	02.07.01	02.07.01	02.07.01	
Analysis Date	02.07.01	02.07.01	02.07.01	02.08.01	02.08.01	
Batch ID	0207Q	0207Q	0207Q	0207Q	0207Q	
Percent Solids	80	83	79	83	82	

STL Savannah

LOG NO: S1-10678
Received: 05 FEB 01
Reported: 06 FEB 01

Mr. Mike Price
Genesis Project, Inc.
1258 Concord Road
Smyrna, GA 30080

Client PO. No.: 4503213403

Contract No.: S7219
Project: OXFORD LAKES
Sampled By: Client
Code: 144310219

Page 2

REPORT OF RESULTS

LOG NO	SAMPLE DESCRIPTION , SOLID OR SEMISOLID SAMPLES	DATE/ TIME SAMPLED				
10678-7	HA-424 (0-3")	02-02-01/11:25				
10678-7-RE	HA-424 (0-3")	02-02-01/11:25				
10678-8	HA-425 (0-3")	02-02-01/11:30				
10678-9	HA-426 (0-3")	02-02-01/11:35				
10678-10	HA-427 (0-3")	02-02-01/11:30				
PARAMETER		10678-7	10678-7-RE	10678-8	10678-9	10678-10
PCB's (8082)						
Aroclor-1016, ug/kg dw		<160	<410	<40	<82	<780
Aroclor-1221, ug/kg dw		<330	<830	<81	<170	<1600
Aroclor-1232, ug/kg dw		<160	<410	<40	<82	<780
Aroclor-1242, ug/kg dw		<160	<410	<40	<82	<780
Aroclor-1248, ug/kg dw		<130	840	53	<82	1500P
Aroclor-1254, ug/kg dw		1700	3300	450	1400	17000
Aroclor-1260, ug/kg dw		2500	4100	490	1500	13000P
Aroclor 1268, ug/kg dw		380	590P	94	220P	2100
Surrogate - TCX		55 %	*F33	60 %	57 %	*F33
Surrogate - DCB		195 %	*F33	130 %	176 %	*F33
Dilution Factor		4	10	1	2	20
Prep Date		02.07.01	02.09.01	02.07.01	02.07.01	02.07.01
Analysis Date		02.08.01	02.10.01	02.08.01	02.08.01	02.08.01
Batch ID		0207Q	0209P	0207Q	0207Q	0207Q
Percent Solids		81	81	83	80	84

STL Savannah

LOG NO: S1-10678
Received: 05 FEB 01
Reported: 06 FEB 01

Mr. Mike Price
Genesis Project, Inc.
1258 Concord Road
Smyrna, GA 30080

Client PO. No.: 4503213403

Contract No.: S7219
Project: OXFORD LAKES
Sampled By: Client
Code: 144310219

Page 3

REPORT OF RESULTS

LOG NO	SAMPLE DESCRIPTION , SOLID OR SEMISOLID SAMPLES	DATE/ TIME SAMPLED
10678-10-RE	HA-427 (0-3")	02-02-01/11:30
PARAMETER	10678-10-RE	
PCB's (8082)		
Aroclor-1016, ug/kg dw	<3300	
Aroclor-1221, ug/kg dw	<6600	
Aroclor-1232, ug/kg dw	<3300	
Aroclor-1242, ug/kg dw	<3300	
Aroclor-1248, ug/kg dw	<3300	
Aroclor-1254, ug/kg dw	35000	
Aroclor-1260, ug/kg dw	27000	
Aroclor 1268, ug/kg dw	5400P	
Surrogate - TCX	*F33	
Surrogate - DCB	*F33	
Dilution Factor	50	
Prep Date	02.09.01	
Analysis Date	02.10.01	
Batch ID	0209P	
Percent Solids	84	

STL Savannah

LOG NO: S1-10678
Received: 05 FEB 01
Reported: 06 FEB 01

Mr. Mike Price
Genesis Project, Inc.
1258 Concord Road
Smyrna, GA 30080

Client PO. No.: 4503213403

Contract No.: S7219
Project: OXFORD LAKES
Sampled By: Client
Code: 144310219

Page 4

REPORT OF RESULTS

LOG NO	SAMPLE DESCRIPTION , QC REPORT FOR SOLID/SEMISOLID		
10678-11	Method Blank		
10678-12	Lab Control Standard % Recovery		
10678-13	LCS Accuracy Control Limit (%R)		
PARAMETER	10678-11	10678-12	10678-13
PCB's (8082)			
Aroclor-1016, ug/kg dw	<33	88 %	34-138 %
Aroclor-1221, ug/kg dw	<67	---	---
Aroclor-1232, ug/kg dw	<33	---	---
Aroclor-1242, ug/kg dw	<33	---	---
Aroclor-1248, ug/kg dw	<33	---	---
Aroclor-1254, ug/kg dw	<33	---	---
Aroclor-1260, ug/kg dw	<33	100 %	39-138 %
Aroclor 1268, ug/kg dw	<33	---	---
Surrogate - TCX	70 %	76 %	30-150 %
Surrogate - DCB	100 %	100 %	30-150 %
Dilution Factor	1	1	---
Prep Date	02.07.01	02.07.01	---
Analysis Date	02.07.01	02.07.01	---
Batch ID	0207Q	0207Q	---

LOG NO: S1-10678
Received: 05 FEB 01
Reported: 06 FEB 01

Mr. Mike Price
Genesis Project, Inc.
1258 Concord Road
Smyrna, GA 30080

Client PO. No.: 4503213403

Contract No.: S7219
Project: OXFORD LAKES
Sampled By: Client
Code: 144310219

Page 5

REPORT OF RESULTS

LOG NO SAMPLE DESCRIPTION , QC REPORT FOR SOLID/SEMISOLID

PARAMETER

These test results meet all the requirements of NELAC. All questions regarding this test report should be directed to the STL Project Manager who signed this test report.

SW-846, Test Methods for Evaluating Solid Waste, Third Edition, September 1986, and Updates I, II, IIA, IIB, and III.

Re-extracts were performed at clients request due to field screening data.

*F33 = Control limits are established only for surrogate concentration levels specified by EPA methods. Because the sample was diluted prior to analysis, surrogate recoveries are not reported.

P = Identification of target analytes using GC methodology is based on retention time. Although two dissimilar GC columns confirmed the presence of the target analyte in the sample, relative percent difference is >40 %. Thus, viewer discretion should be employed during data review and interpretation of results for this target compound.

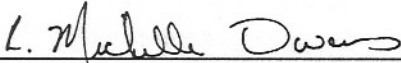
Michelle Owens, Project Manager

Final Page Of Report



ANALYSIS REQUEST AND CHAIN OF CUSTODY RECORD

5102 LaRoche Avenue, Savannah, GA 31404 Phone: (912) 354-7858 Fax: (912) 352-0165
 2846 Industrial Plaza Drive, Tallahassee, FL 32301 Phone: (850) 878-3994 Fax: (850) 878-9504
 900 Lakeside Drive, Mobile, AL 36693 Phone: (334) 666-6633 Fax: (334) 666-6696
 6712 Benjamin Rd., Suite 100, Tampa, FL 33634 Phone: (813) 885-7427 Fax: (813) 885-7049

PROJECT REFERENCE <i>Oxford Lakes</i>	PROJECT NO.	PROJECT LOCATION (STATE)	MATRIX TYPE	REQUIRED ANALYSES										PAGE <i>1</i>	OF <i>1</i>			
STL (LAB) PROJECT MANAGER <i>A. Stewart</i>	P.O. NUMBER	CONTRACT NO.	COMPOSITE (C) OR GRAB (G) INDICATE AQUEOUS (WATER) SOLID OR SEMISOLID AIR NONAQUEOUS LIQUID (OIL, SOLVENT, ETC)	<i>PCB 8082</i>	<i>125 mL Amber</i>	<i>Screening Results</i>	<i>4C</i>	PRESERVATIVE										STANDARD REPORT DELIVERY <i>0</i>
CLIENT (SITE) PM <i>Jerry Hopper</i>	CLIENT PHONE	CLIENT FAX																DATE DUE
CLIENT NAME <i>Solutia</i>	CLIENT EMAIL																	EXPEDITED REPORT DELIVERY (SURCHARGE) <i>0</i>
CLIENT ADDRESS																		DATE DUE <i>2/6/01</i>

COMPANY CONTRACTING THIS WORK (if applicable):
Genesis Project

NUMBER OF COOLERS SUBMITTED PER SHIPMENT: *1*

SAMPLE		SAMPLE IDENTIFICATION	COMPOSITE (C) OR GRAB (G) INDICATE	AQUEOUS (WATER)	SOLID OR SEMISOLID	AIR	NONAQUEOUS LIQUID (OIL, SOLVENT, ETC)	NUMBER OF CONTAINERS SUBMITTED										REMARKS						
DATE	TIME							1	2	3	4	5	6	7	8	9	10		11	12				
<i>1/31/01</i>	<i>0844</i>	<i>HA-416 DUP (0-3")</i>						<i>1</i>	<i>750</i>															
<i>2/1/01</i>	<i>0721</i>	<i>HA-419 (0-3")</i>						<i>1</i>	<i>750</i>															
<i>2/1/01</i>	<i>0724</i>	<i>HA-420 (0-3")</i>						<i>1</i>	<i>750</i>															
<i>2/1/01</i>	<i>0732</i>	<i>HA-421 (0-3")</i>						<i>1</i>	<i>710</i>															
<i>2/2/01</i>	<i>0727</i>	<i>HA-422 (0-3")</i>						<i>1</i>	<i>750</i>															
<i>2/2/01</i>	<i>0732</i>	<i>HA-423 (0-3")</i>						<i>1</i>	<i>750</i>															
<i>2/2/01</i>	<i>1125</i>	<i>HA-424 (0-3")</i>						<i>1</i>	<i>710</i>															
<i>2/2/01</i>	<i>1130</i>	<i>HA-425 (0-3")</i>						<i>1</i>	<i>410</i>															
<i>2/2/01</i>	<i>1135</i>	<i>HA-426 (0-3")</i>						<i>1</i>	<i>410</i>															
<i>2/2/01</i>	<i>1136</i>	<i>HA-427 (0.5")</i>						<i>1</i>	<i>750</i>															

RUSH

RUSH

RELINQUISHED BY: (SIGNATURE) <i>EMPTY CONTAINERS</i>	DATE	TIME	RELINQUISHED BY: (SIGNATURE) <i>[Signature]</i>	DATE <i>2/3/01</i>	TIME <i>1200</i>	RELINQUISHED BY: (SIGNATURE)	DATE	TIME
RECEIVED BY: (SIGNATURE) <i>EMPTY CONTAINERS</i>	DATE	TIME	RECEIVED BY: (SIGNATURE)	DATE	TIME	RECEIVED BY: (SIGNATURE)	DATE	TIME

LABORATORY USE ONLY

RECEIVED FOR LABORATORY BY: (SIGNATURE) <i>K Conner</i>	DATE <i>2/5/01</i>	TIME <i>832</i>	CUSTODY INTACT YES NO	CUSTODY SEAL NO.	STL-SL LOG NO. <i>SL-10678</i>	LABORATORY REMARKS:
--	-----------------------	--------------------	-----------------------------	------------------	-----------------------------------	---------------------

ORIGINAL

FedEx USA Airbill FedEx Tracking Number

824175526997

SNA22
Form I.D. No. 0215 Sender's Copy

1 From Please print and press hard.

Date 2/3/01 Sender's FedEx Account Number 1031-4994-0

Sender's Name Jerry Hopper Phone (256) 231-8447

Company SOLUTION INC

Address 702 CLYDESDALE AVE

City ANNISTON State AL ZIP 36201

2 Your Internal Billing Reference First 24 characters will appear on invoice. OPTIONAL

3 To

Recipient's Name Sample Receiving Phone (912) 354-7858

Company STL Savannah Labs

Address 5102 La Roche Ave

City Savannah State GA ZIP 31404

Peel and Stick FedEx USA Airbill

See back for application instructions.

Questions? Call 1-800-Go-FedEx® (800-463-3339)

Visit our Web site at www.fedex.com

By using this Airbill you agree to the service conditions on the back of this Airbill and in our current Service Guide, including terms that limit our liability.

0159669994

4a Express Package Service Packages up to 150 lbs. Delivery commitment may be later in some areas.

FedEx Priority Overnight Next business morning FedEx Standard Overnight Next business afternoon FedEx First Overnight Earliest next business morning delivery to select locations

FedEx 2Day* Second business day FedEx Express Saver* Third business day * FedEx Envelope/Letter Rate not available. Minimum charge: One-pound rate.

4b Express Freight Service Packages over 150 lbs. Delivery commitment may be later in some areas.

FedEx 1Day Freight* Next business day FedEx 2Day Freight Second business day FedEx 3Day Freight Third business day

* Call for Confirmation.

5 Packaging * Declared value limit \$500

FedEx Envelope/Letter* FedEx Pak* Other Pkg. Includes FedEx Box, FedEx Tube, and customer pkg.

6 Special Handling Include FedEx address in Section 3.

SATURDAY Delivery Available for FedEx Priority Overnight and FedEx 2Day to select ZIP codes SUNDAY Delivery Available for FedEx Priority Overnight to select ZIP codes HOLD Weekday at FedEx Location Not available with FedEx First Overnight HOLD Saturday at FedEx Location Available for FedEx Priority Overnight and FedEx 2Day to select locations

Does this shipment contain dangerous goods? One box must be checked.

No Yes As per attached Shipper's Declaration Yes Shipper's Declaration not required Dry Ice Dry Ice, 9, UN 1845 x kg Cargo Aircraft Only

7 Payment Bill to: Enter FedEx Acct. No. or Credit Card No. below.

Sender Acct. No. in Section 1 will be billed. Recipient Third Party Credit Card Cash/Check

FedEx Acct. No. Exp. Date

Total Packages 1 **Total Weight** 43 **Total Declared Value†** \$ 3000.00

†Our liability is limited to \$100 unless you declare a higher value. See back for details. FedEx Use Only

8 Release Signature Sign to authorize delivery without obtaining signature.

By signing you authorize us to deliver this shipment without obtaining a signature and agree to indemnify and hold us harmless from any resulting claims.

402

Rev. Date 3/00 • Part #1558120 • ©1994-2000 FedEx • PRINTED IN U.S.A. GBPE 6/00

PULL AND RETAIN THIS COPY BEFORE AFFIXING TO THE PACKAGE.

SEVERN**TRENT****SERVICES**

5102 LaRoche Avenue • Savannah, GA 31404 • Tel: 912 354 7858 • Fax: 912 352 0165 • www.st-hinc.com

STL SavannahLOG NO: S1-10678A
Received: 05 FEB 01
Reported: 09 FEB 01Mr. Mike Price
Genesis Project, Inc.
1258 Concord Road
Smyrna, GA 30080

Client PO. No.: 4503213403

Contract No.: S7219
Project: OXFORD LAKES
Sampled By: Client
Code: 093910213

Page 1

REPORT OF RESULTS

LOG NO	SAMPLE DESCRIPTION , SOLID OR SEMISOLID SAMPLES	DATE/ TIME SAMPLED				
10678A-1	EX-54 COMP	02-02-01/11:37				
10678A-2	EX-55 COMP	02-02-01/12:03				
10678A-3	EX-57 COMP	02-02-01/15:19				
10678A-4	EX-58 COMP	02-02-01/15:45				
10678A-5	RX-2 COMP	02-02-01/16:42				
PARAMETER	10678A-1	10678A-2	10678A-3	10678A-4	10678A-5	
PCB's (8082)						
Aroclor-1016, ug/kg dw	<380	<160	<190	<190	<10000	
Aroclor-1221, ug/kg dw	<780	<320	<390	<390	<20000	
Aroclor-1232, ug/kg dw	<380	<160	<190	<190	<10000	
Aroclor-1242, ug/kg dw	<380	<160	<190	<190	<10000	
Aroclor-1248, ug/kg dw	<380	410P	480P	260P	<10000	
Aroclor-1254, ug/kg dw	3700	2600	6200	2600	38000	
Aroclor-1260, ug/kg dw	3400	2200	4500	2100	<10000	
Aroclor 1268, ug/kg dw	550	370	1000	350	<10000	
Surrogate - TCX	*F33	55 %	60 %	63 %	*F33	
Surrogate - DCB	*F33	215 %	440 %	200 %	*F33	
Dilution Factor	10	4	5	5	100	
Prep Date	02.07.01	02.07.01	02.07.01	02.07.01	02.07.01	
Analysis Date	02.07.01	02.07.01	02.07.01	02.07.01	02.07.01	
Batch ID	0207Q	0207Q	0207Q	0207Q	0207Q	
Percent Solids	86	85	85	86	99	

STL Savannah

LOG NO: S1-10678A
Received: 05 FEB 01
Reported: 09 FEB 01

Mr. Mike Price
Genesis Project, Inc.
1258 Concord Road
Smyrna, GA 30080

Client PO. No.: 4503213403

Contract No.: S7219
Project: OXFORD LAKES
Sampled By: Client
Code: 093910213

Page 2

REPORT OF RESULTS

LOG NO	SAMPLE DESCRIPTION , SOLID OR SEMISOLID SAMPLES	DATE/ TIME SAMPLED
10678A-6	RX-3 COMP	02-02-01/17:02
PARAMETER	10678A-6	
PCB's (8082)		
Aroclor-1016, ug/kg dw	<20000	
Aroclor-1221, ug/kg dw	<41000	
Aroclor-1232, ug/kg dw	<20000	
Aroclor-1242, ug/kg dw	<20000	
Aroclor-1248, ug/kg dw	<20000	
Aroclor-1254, ug/kg dw	<20000	
Aroclor-1260, ug/kg dw	170000	
Aroclor 1268, ug/kg dw	<20000	
Surrogate - TCX	*F33	
Surrogate - DCB	*F33	
Dilution Factor	200	
Prep Date	02.07.01	
Analysis Date	02.07.01	
Batch ID	0207Q	
Percent Solids	99	



ANALYSIS REQUEST AND CHAIN OF CUSTODY RECORD

5102 LaRoche Avenue, Savannah, GA 31404
 2846 Industrial Plaza Drive, Tallahassee, FL 32301
 900 Lakeside Drive, Mobile, AL 36693
 6712 Benjamin Rd., Suite 100, Tampa, FL 33634

Phone: (912) 354-7858 Fax: (912) 352-0165
 Phone: (850) 878-3994 Fax: (850) 878-9504
 Phone: (334) 666-6633 Fax: (334) 666-6696
 Phone: (813) 885-7427 Fax: (813) 885-7049

PROJECT REFERENCE <i>Oxford Labes</i>		PROJECT NO.	PROJECT LOCATION (STATE)	MATRIX TYPE	REQUIRED ANALYSES					PAGE <i>1</i>	OF <i>1</i>
STL (LAB) PROJECT MANAGER <i>A. Stewart</i>		P.O. NUMBER	CONTRACT NO.	COMPOSITE (C) OR GRAB (G) INDICATE AQUEOUS (WATER) SOLID OR SEMISOLID AIR NONAQUEOUS LIQUID (OIL, SOLVENT, ETC)	<i>74</i>	<i>745 8002</i>	<i>125 Mc Arthur</i>	<i>51000</i>	<i>7450175</i>	STANDARD REPORT DELIVERY <i>0</i>	
CLIENT (SITE) PM <i>Derry Hopper</i>		CLIENT PHONE	CLIENT FAX							DATE DUE _____	
CLIENT NAME <i>Solutia</i>		CLIENT EMAIL								EXPEDITED REPORT DELIVERY (SURCHARGE) <input checked="" type="checkbox"/>	
CLIENT ADDRESS										DATE DUE <i>2/14/01</i>	
COMPANY CONTRACTING THIS WORK (if applicable): <i>Genesis Project, Inc</i>				PRESERVATIVE					NUMBER OF COOLERS SUBMITTED PER SHIPMENT: <i>1</i>		
SAMPLE		SAMPLE IDENTIFICATION			NUMBER OF CONTAINERS SUBMITTED					REMARKS	
DATE	TIME										
<i>2/2/01</i>	<i>1137</i>	<i>EX-54 COMP</i>			<i>1 >10</i>						
<i>↓</i>	<i>1203</i>	<i>EX-55 Comp</i>			<i>1 <10</i>						
<i>↓</i>	<i>1519</i>	<i>EX-57 COMP</i>			<i>1 >10</i>						
<i>2/2/01</i>	<i>1545</i>	<i>EX-58 COMP</i>			<i>1 >10</i>						
<i>2/2/01</i>	<i>1642</i>	<i>RX-2 COMP</i>			<i>1 >50</i>						
<i>2/2/01</i>	<i>1702</i>	<i>RX-3 COMP</i>			<i>1 >50</i>						

RUSH

RUSH

ORIGINAL

RELINQUISHED BY: (SIGNATURE) EMPTY CONTAINERS	DATE	TIME	RELINQUISHED BY: (SIGNATURE) <i>[Signature]</i>	DATE <i>2/3/01</i>	TIME <i>1200</i>	RELINQUISHED BY: (SIGNATURE)	DATE	TIME
RECEIVED BY: (SIGNATURE) EMPTY CONTAINERS	DATE	TIME	RECEIVED BY: (SIGNATURE)	DATE	TIME	RECEIVED BY: (SIGNATURE)	DATE	TIME

LABORATORY USE ONLY								
RECEIVED FOR LABORATORY BY: (SIGNATURE) <i>K Corina</i>	DATE <i>2/5/01</i>	TIME <i>832</i>	CUSTODY INTACT YES NO	CUSTODY SEAL NO.	STL-SL LOG NO. <i>51-10678</i>	LABORATORY REMARKS:		

STL Savannah

LOG NO: S1-10678D
Received: 05 FEB 01
Reported: 19 FEB 01

Mr. Mike Price
Genesis Project, Inc.
1258 Concord Road
Smyrna, GA 30080

Client PO. No.: 4503213403

Contract No.: S7219
Project: OXFORD LAKES
Sampled By: Client
Code: 130710220

Page 1

REPORT OF RESULTS

LOG NO	SAMPLE DESCRIPTION , SOLID OR SEMISOLID SAMPLES	DATE/ TIME SAMPLED				
10678D-1	SR-9 COMP	01-31-01/09:30				
10678D-2	SR-10 COMP	01-31-01/11:50				
10678D-3	SR-11 COMP	01-31-01/14:06				
10678D-4	SR-12 COMP	02-01-01/09:55				
10678D-5	SR-13 COMP	02-01-01/11:20				
PARAMETER	10678D-1	10678D-2	10678D-3	10678D-4	10678D-5	
PCB's (8082)						
Aroclor-1016, ug/kg dw	<380	<380	<190	<80	<190	
Aroclor-1221, ug/kg dw	<780	<760	<390	<160	<380	
Aroclor-1232, ug/kg dw	<380	<380	<190	<80	<190	
Aroclor-1242, ug/kg dw	<380	<380	<190	<80	<190	
Aroclor-1248, ug/kg dw	520P	840	740P	160P	460P	
Aroclor-1254, ug/kg dw	2800	4400	3000	1400	2800	
Aroclor-1260, ug/kg dw	2000	3400	1900	800	3400	
Aroclor 1268, ug/kg dw	490	930	600	190P	580P	
Surrogate - TCX	*F33	*F33	58 %	60 %	53 %	
Surrogate - DCB	*F33	*F33	163 %	125 %	305 %	
Dilution Factor	10	10	5	2	5	
Prep Date	02.14.01	02.14.01	02.14.01	02.14.01	02.14.01	
Analysis Date	02.16.01	02.16.01	02.16.01	02.16.01	02.16.01	
Batch ID	0214N	0214N	0214N	0214N	0214N	
Percent Solids	86	88	86	82	87	

SEVERN**TRENT****SERVICES**

5102 LaRoche Avenue • Savannah, GA 31404 • Tel: 912 354 7858 • Fax: 912 352 0165 • www.stl-inc.com

STL Savannah

LOG NO: S1-10678D

Received: 05 FEB 01

Reported: 19 FEB 01

Mr. Mike Price
 Genesis Project, Inc.
 1258 Concord Road
 Smyrna, GA 30080

Client PO. No.: 4503213403

Contract No.: S7219

Project: OXFORD LAKES

Sampled By: Client

Code: 130710220

Page 2

REPORT OF RESULTS

LOG NO	SAMPLE DESCRIPTION , SOLID OR SEMISOLID SAMPLES	DATE/ TIME SAMPLED	
10678D-6	SR-14 COMP	02-01-01/16:45	
10678D-7	SR-15 COMP	01-31-01/15:00	
PARAMETER		10678D-6	10678D-7
PCB's (8082)			
Aroclor-1016, ug/kg dw		<77	<180
Aroclor-1221, ug/kg dw		<160	<380
Aroclor-1232, ug/kg dw		<77	<180
Aroclor-1242, ug/kg dw		<77	<180
Aroclor-1248, ug/kg dw		270	910P
Aroclor-1254, ug/kg dw		980	4000
Aroclor-1260, ug/kg dw		1100	3500
Aroclor 1268, ug/kg dw		180P	900
Surrogate - TCX		68 %	43 %
Surrogate - DCB		400 %	253 %
Dilution Factor		2	5
Prep Date		02.14.01	02.14.01
Analysis Date		02.16.01	02.15.01
Batch ID		0214N	0214N
Percent Solids		86	89

STL Savannah

LOG NO: S1-10678D
Received: 05 FEB 01
Reported: 19 FEB 01

Mr. Mike Price
Genesis Project, Inc.
1258 Concord Road
Smyrna, GA 30080

Client PO. No.: 4503213403

Contract No.: S7219
Project: OXFORD LAKES
Sampled By: Client
Code: 130710220

Page 3

REPORT OF RESULTS

LOG NO	SAMPLE DESCRIPTION , QC REPORT FOR SOLID/SEMISOLID	DATE/ TIME SAMPLED		
10678D-8	Method Blank			
10678D-9	Lab Control Standard % Recovery			
10678D-10	LCS Accuracy Control Limit (%R)			
PARAMETER		10678D-8	10678D-9	10678D-10
PCB's (8082)				
Aroclor-1016, ug/kg dw		<33	70 %	34-138 %
Aroclor-1221, ug/kg dw		<67	---	---
Aroclor-1232, ug/kg dw		<33	---	---
Aroclor-1242, ug/kg dw		<33	---	---
Aroclor-1248, ug/kg dw		<33	---	---
Aroclor-1254, ug/kg dw		<33	---	---
Aroclor-1260, ug/kg dw		<33	79 %	39-138 %
Aroclor 1268, ug/kg dw		<33	---	---
Surrogate - TCX		59 %	56 %	30-150 %
Surrogate - DCB		70 %	76 %	30-150 %
Dilution Factor		1	1	---
Prep Date		02.14.01	02.14.01	---
Analysis Date		02.15.01	02.15.01	---
Batch ID		0214N	0214N	---

STL Savannah is a part of Severn Trent Laboratories, Inc.

Final Page Of Report



ANALYSIS REQUEST AND CHAIN OF CUSTODY RECORD

5102 LaRoche Avenue, Savannah, GA 31404 Phone: (912) 354-7858 Fax: (912) 352-0165
 2846 Industrial Plaza Drive, Tallahassee, FL 32301 Phone: (850) 878-3994 Fax: (850) 878-9504
 900 Lakeside Drive, Mobile, AL 36693 Phone: (334) 666-6633 Fax: (334) 666-6696
 6712 Benjamin Rd., Suite 100, Tampa, FL 33634 Phone: (813) 885-7427 Fax: (813) 885-7049

PROJECT REFERENCE <i>Oxford Lakes</i>	PROJECT NO.	PROJECT LOCATION (STATE)	MATRIX TYPE	REQUIRED ANALYSES				PAGE	OF
STL (LAB) PROJECT MANAGER <i>A. Stewart</i>	P.O. NUMBER	CONTRACT NO.	COMPOSITE (C) OR GRAB (G) INDICATE AQUEOUS (WATER) SOLID OR SEMISOLID AIR NONAQUEOUS LIQUID (OIL, SOLVENT, ETC)	4°C	PCB 807a 125 ml glass Screened results	PRESERVATIVE	STANDARD REPORT DELIVERY		
CLIENT (SITE) PM <i>Jerry Hopper</i>	CLIENT PHONE	CLIENT FAX					DATE DUE <i>2/16/01</i>		
CLIENT NAME <i>Solutia</i>	CLIENT EMAIL						EXPEDITED REPORT DELIVERY (SURCHARGE)		
CLIENT ADDRESS		DATE DUE							
COMPANY CONTRACTING THIS WORK (if applicable): <i>Genesis Project Inc.</i>				NUMBER OF COOLERS SUBMITTED PER SHIPMENT: <i>1</i>					

SAMPLE		SAMPLE IDENTIFICATION	COMPOSITE (C) OR GRAB (G) INDICATE	AQUEOUS (WATER)	SOLID OR SEMISOLID	AIR	NONAQUEOUS LIQUID (OIL, SOLVENT, ETC)	NUMBER OF CONTAINERS SUBMITTED				REMARKS
DATE	TIME							1	2	3	4	
<i>1/31/01</i>	<i>0930</i>	<i>SR-9 Comp</i>		✓			<i>1</i>	<i>>10</i>				
<i>1/31/01</i>	<i>1150</i>	<i>SR-10 Comp</i>		✓			<i>1</i>	<i>>10</i>				
<i>1/31/01</i>	<i>1406</i>	<i>SR-11 Comp</i>		✓			<i>1</i>	<i><10</i>				
<i>2/1/01</i>	<i>0955</i>	<i>SR-12 Comp</i>		✓			<i>1</i>	<i><10</i>				
<i>2/1/01</i>	<i>1120</i>	<i>SR-13 Comp</i>		✓			<i>1</i>	<i>>10</i>				
<i>2/1/01</i>	<i>1645</i>	<i>SR-14 Comp</i>		✓			<i>1</i>	<i><10</i>				
<i>1/31/01</i>	<i>1500</i>	<i>SR-15 Comp</i>		✓			<i>1</i>	<i>>10</i>				

RELINQUISHED BY: (SIGNATURE) EMPTY CONTAINERS	DATE	TIME	RELINQUISHED BY: (SIGNATURE) <i>John Thomas</i>	DATE <i>2/3/01</i>	TIME <i>1200</i>	RELINQUISHED BY: (SIGNATURE)	DATE	TIME
RECEIVED BY: (SIGNATURE) EMPTY CONTAINERS	DATE	TIME	RECEIVED BY: (SIGNATURE)	DATE	TIME	RECEIVED BY: (SIGNATURE)	DATE	TIME

LABORATORY USE ONLY								
RECEIVED FOR LABORATORY BY: (SIGNATURE) <i>K. Conner</i>	DATE <i>2/5/01</i>	TIME <i>832</i>	CUSTODY INTACT YES NO	CUSTODY SEAL NO.	STL-SL LOG NO. <i>SI-10678</i>	LABORATORY REMARKS:		

ORIGINAL

STL Savannah

LOG NO: S1-10678C
Received: 05 FEB 01
Reported: 16 FEB 01

Mr. Mike Price
Genesis Project, Inc.
1258 Concord Road
Smyrna, GA 30080

Client PO. No.: 4503213403

Contract No.: S7219
Project: OXFORD LAKES
Sampled By: Client
Code: 103010219

Page 1

REPORT OF RESULTS

LOG NO	SAMPLE DESCRIPTION , SOLID OR SEMISOLID SAMPLES	DATE/ TIME SAMPLED				
10678C-1	EX-44 COMP	01-31-01/10:35				
10678C-2	EX-46 COMP	01-03-01/17:10				
10678C-3	EX-47 COMP	02-01-01/11:10				
10678C-4	EX-48 COMP	02-01-01/14:22				
10678C-5	EX-49 COMP	02-01-01/14:50				
PARAMETER	10678C-1	10678C-2	10678C-3	10678C-4	10678C-5	
PCB's (8082)						
Aroclor-1016, ug/kg dw	<200	<190	<39	<150	<76	
Aroclor-1221, ug/kg dw	<400	<380	<79	<310	<150	
Aroclor-1232, ug/kg dw	<200	<190	<39	<150	<76	
Aroclor-1242, ug/kg dw	<200	<190	<39	<150	<76	
Aroclor-1248, ug/kg dw	580	390	130	700P	340	
Aroclor-1254, ug/kg dw	3000	1900	510	3700	1400	
Aroclor-1260, ug/kg dw	1100	720	370	2200P	720P	
Aroclor 1268, ug/kg dw	430	280	85	900	300	
Surrogate - TCX	60 %	58 %	37 %	43 %	37 %	
Surrogate - DCB	*F36	89 %	70 %	179 %	84 %	
Dilution Factor	5	5	1	4	2	
Prep Date	02.13.01	02.13.01	02.13.01	02.13.01	02.13.01	
Analysis Date	02.15.01	02.15.01	02.15.01	02.15.01	02.15.01	
Batch ID	0213T	0213T	0213T	0213T	0213T	
Percent Solids	83	88	85	86	87	

STL Savannah

LOG NO: S1-10678C
Received: 05 FEB 01
Reported: 16 FEB 01

Mr. Mike Price
Genesis Project, Inc.
1258 Concord Road
Smyrna, GA 30080

Client PO. No.: 4503213403

Contract No.: S7219
Project: OXFORD LAKES
Sampled By: Client
Code: 103010219

Page 2

REPORT OF RESULTS

LOG NO	SAMPLE DESCRIPTION , SOLID OR SEMISOLID SAMPLES	DATE/ TIME SAMPLED				
10678C-6	EX-50 COMP	02-01-01/15:39				
10678C-7	EX-51 COMP	02-01-01/16:15				
10678C-8	EX-52 COMP	01-31-01/14:12				
10678C-9	EX-56 COMP	02-02-01/14:05				
10678C-10	EX-53 COMP	02-02-01/07:05				
PARAMETER		10678C-6	10678C-7	10678C-8	10678C-9	10678C-10
PCB's (8082)						
Aroclor-1016, ug/kg dw		<370	<75	<180	<190	<38
Aroclor-1221, ug/kg dw		<740	<150	<380	<380	<77
Aroclor-1232, ug/kg dw		<370	<75	<180	<190	<38
Aroclor-1242, ug/kg dw		<370	<75	<180	<190	<38
Aroclor-1248, ug/kg dw		2500	290	1400	740P	240
Aroclor-1254, ug/kg dw		5800	1700	3800	4500	740
Aroclor-1260, ug/kg dw		2800	1000	3200	2500	650
Aroclor 1268, ug/kg dw		700	250	520P	700	180
Surrogate - TCX	*F33	50 %	41 %	47 %	48 %	
Surrogate - DCB	*F33	*F36	268 %	347 %	137 %	
Dilution Factor		10	2	5	5	1
Prep Date		02.13.01	02.13.01	02.13.01	02.13.01	02.13.01
Analysis Date		02.16.01	02.15.01	02.15.01	02.15.01	02.15.01
Batch ID		0213T	0213T	0213T	0213T	0213T
Percent Solids		90	88	89	88	87

STL Savannah

LOG NO: S1-10678C
Received: 05 FEB 01
Reported: 16 FEB 01

Mr. Mike Price
Genesis Project, Inc.
1258 Concord Road
Smyrna, GA 30080

Client PO. No.: 4503213403

Contract No.: S7219
Project: OXFORD LAKES
Sampled By: Client
Code: 103010219

Page 3

REPORT OF RESULTS

LOG NO	SAMPLE DESCRIPTION , QC REPORT FOR SOLID/SEMISOLID	DATE/ TIME SAMPLED		
10678C-11	Method Blank			
10678C-12	Lab Control Standard % Recovery			
10678C-13	LCS Accuracy Control Limit (%R)			
PARAMETER		10678C-11	10678C-12	10678C-13
PCB's (8082)				
Aroclor-1016, ug/kg dw		<33	82 %	34-138 %
Aroclor-1221, ug/kg dw		<67	---	---
Aroclor-1232, ug/kg dw		<33	---	---
Aroclor-1242, ug/kg dw		<33	---	---
Aroclor-1248, ug/kg dw		<33	---	---
Aroclor-1254, ug/kg dw		<33	---	---
Aroclor-1260, ug/kg dw		<33	---	39-138 %
Aroclor 1268, ug/kg dw		<33	---	---
Surrogate - TCX		59 %	65 %	30-150 %
Surrogate - DCB		82 %	76 %	30-150 %
Dilution Factor		1	1	---
Prep Date		02.13.01	02.13.01	---
Analysis Date		02.14.01	02.14.01	---
Batch ID		0213T	0213T	---

STL Savannah

LOG NO: S1-10678C
Received: 05 FEB 01
Reported: 16 FEB 01

Mr. Mike Price
Genesis Project, Inc.
1258 Concord Road
Smyrna, GA 30080

Client PO. No.: 4503213403

Contract No.: S7219
Project: OXFORD LAKES
Sampled By: Client
Code: 103010219

REPORT OF RESULTS

Page 4

LOG NO	SAMPLE DESCRIPTION , QC REPORT FOR SOLID/SEMISOLID	DATE/ TIME SAMPLED
10678C-11	Method Blank	
10678C-12	Lab Control Standard % Recovery	
10678C-13	LCS Accuracy Control Limit (%R)	
PARAMETER		10678C-11 10678C-12 10678C-13

These test results meet all the requirements of NELAC. All questions regarding this test report should be directed to the STL Project Manager who signed this test report.

SW-846, Test Methods for Evaluating Solid Waste, Third Edition, September 1986, and Updates I, II, IIA, IIB, and III.

*F33 = Control limits are established only for surrogate concentration levels specified by EPA methods. Because the sample was diluted prior to analysis, surrogate recoveries are not reported.

*F36 = Surrogate recovery was outside established limits due to a coeluting matrix interference in the sample.

P = Identification of target analytes using GC methodology is based on retention time. Although two dissimilar GC columns confirmed the presence of the target analyte in the sample, relative percent difference is >40 %. Thus, viewer discretion should be employed during data review and interpretation of results for this target compound.

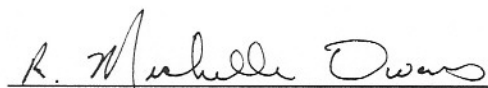
Michelle Owens, Project Manager

Final Page Of Report



ANALYSIS REQUEST AND CHAIN OF CUSTODY RECORD

5102 LaRoche Avenue, Savannah, GA 31404 Phone: (912) 354-7858 Fax: (912) 352-0165
 2846 Industrial Plaza Drive, Tallahassee, FL 32301 Phone: (850) 878-3994 Fax: (850) 878-9504
 900 Lakeside Drive, Mobile, AL 36693 Phone: (334) 666-6633 Fax: (334) 666-6696
 6712 Benjamin Rd., Suite 100, Tampa, FL 33634 Phone: (813) 885-7427 Fax: (813) 885-7049

PROJECT REFERENCE: <i>Oxford Lakes</i>		PROJECT NO.	PROJECT LOCATION (STATE): <i>AL</i>	MATRIX TYPE	REQUIRED ANALYSES										PAGE <i>1</i>	OF <i>1</i>		
STL (LAB) PROJECT MANAGER <i>Angie Stewart</i>		P.O. NUMBER	CONTRACT NO.	COMPOSITE (C) OR GRAB (G) INDICATE AQUEOUS (WATER) SOLID OR SEMISOLID AIR NONAQUEOUS LIQUID (OIL, SOLVENT, ETC.) <i>PEL 8782</i> <i>125 mL</i> <i>40</i>											STANDARD REPORT DELIVERY <input checked="" type="checkbox"/>			
CLIENT SITE PM <i>Jerry Hopper</i>		CLIENT PHONE	CLIENT FAX												DATE DUE <i>2/16/01</i>			
CLIENT NAME <i>Solutia</i>		CLIENT EMAIL													EXPEDITED REPORT DELIVERY (SURCHARGE) <input type="checkbox"/>			
CLIENT ADDRESS															DATE DUE _____			
COMPANY CONTRACTING THIS WORK (if applicable): <i>Genesis Project</i>															NUMBER OF COOLERS SUBMITTED PER SHIPMENT: <i>1</i>			
SAMPLE DATE		SAMPLE TIME		SAMPLE IDENTIFICATION			NUMBER OF CONTAINERS SUBMITTED										REMARKS	
<i>1/31/01</i>	<i>1035</i>	<i>EX-44 COMP</i>																
<i>1/31/01</i>	<i>1547</i>	<i>EX-45 COMP</i>																
<i>1/31/01</i>	<i>1710</i>	<i>EX-46 COMP</i>																
<i>2/1/01</i>	<i>1110</i>	<i>EX-47 COMP</i>																
<i>2/1/01</i>	<i>1422</i>	<i>EX-48 COMP</i>																
<i>2/1/01</i>	<i>1450</i>	<i>EX-49 COMP</i>																
<i>2/1/01</i>	<i>1539</i>	<i>EX-50 COMP</i>																
<i>2/1/01</i>	<i>1615</i>	<i>EX-51 COMP</i>																
<i>1/31/01</i>	<i>1412</i>	<i>EX-52 COMP</i>																
<i>2/2/01</i>	<i>1405</i>	<i>EX-52^{NUM} 56 COMP</i>																
<i>2/2/01</i>	<i>0750</i>	<i>EX-53 COMP</i>																
RELINQUISHED BY: (SIGNATURE)		DATE	TIME	RELINQUISHED BY: (SIGNATURE)			DATE	TIME	RELINQUISHED BY: (SIGNATURE)			DATE	TIME					
				<i>[Signature]</i>			<i>2/3/01</i>	<i>1200</i>										
RECEIVED BY: (SIGNATURE)		DATE	TIME	RECEIVED BY: (SIGNATURE)			DATE	TIME	RECEIVED BY: (SIGNATURE)			DATE	TIME					

LABORATORY USE ONLY

RECEIVED FOR LABORATORY BY: (SIGNATURE) <i>K Comer</i>	DATE <i>2/5/01</i>	TIME <i>832</i>	CUSTODY INTACT YES NO	CUSTODY SEAL NO.	STL-SL LOG NO. <i>51-10678</i>	LABORATORY REMARKS:
---	-----------------------	--------------------	-----------------------------	------------------	-----------------------------------	---------------------

ORIGINAL



STL Savannah

Mr. Mike Price
 Genesis Project, Inc.
 1258 Concord Road
 Smyrna, GA 30080

LOG NO: S1-10695
 Received: 06 FEB 01
 Reported: 08 FEB 01

Client PO. No.: 4503213403

Contract No.: S7219
 Project: OXFORD LAKES
 Sampled By: Client
 Code: 16161029

REPORT OF RESULTS

Page 1

LOG NO	SAMPLE DESCRIPTION , SOLID OR SEMISOLID SAMPLES	DATE/ TIME SAMPLED
10695-1	HA-428 (0-3")	02-03-01/07:50
10695-2	HA-428 (0-3") DUP	02-03-01/07:50
10695-3	HA-429 (0-3")	02-03-01/08:10
10695-4	HA-430 (0-3")	02-03-01/08:20

PARAMETER	10695-1	10695-2	10695-3	10695-4
PCB's (8082)				
Aroclor-1016, ug/kg dw	<150	<150	<390	<2000
Aroclor-1221, ug/kg dw	<310	<310	<800	<4000
Aroclor-1232, ug/kg dw	<150	<150	<390	<2000
Aroclor-1242, ug/kg dw	<150	<150	<390	<2000
Aroclor-1248, ug/kg dw	380	290	570P	4400
Aroclor-1254, ug/kg dw	2300	2000	4400	17000
Aroclor-1260, ug/kg dw	2400	2300	5700	19000
Aroclor 1268, ug/kg dw	700	490P	1500	5000
Surrogate - TCX	48 %	58 %	*F33	*F33
Surrogate - DCB	232 %	263 %	*F33	*F33
Dilution Factor	4	4	10	50
Prep Date	02.07.01	02.07.01	02.07.01	02.07.01
Analysis Date	02.07.01	02.07.01	02.07.01	02.07.01
Batch ID	0207R	0207R	0207R	0207R
Percent Solids	87	86	84	83

STL Savannah

LOG NO: S1-10695
Received: 06 FEB 01
Reported: 08 FEB 01

Mr. Mike Price
Genesis Project, Inc.
1258 Concord Road
Smyrna, GA 30080

Client PO. No.: 4503213403

Contract No.: S7219
Project: OXFORD LAKES
Sampled By: Client
Code: 16161029
Page 2

REPORT OF RESULTS

DATE/

LOG NO	SAMPLE DESCRIPTION , QC REPORT FOR SOLID/SEMISOLID	TIME SAMPLED		
10695-5	Method Blank			
10695-6	Lab Control Standard % Recovery			
10695-7	LCS Accuracy Control Limit (%R)			
PARAMETER		10695-5	10695-6	10695-7
PCB's (8082)				
Aroclor-1016, ug/kg dw		<33	58 %	34-138 %
Aroclor-1221, ug/kg dw		<67	---	---
Aroclor-1232, ug/kg dw		<33	---	---
Aroclor-1242, ug/kg dw		<33	---	---
Aroclor-1248, ug/kg dw		<33	---	---
Aroclor-1254, ug/kg dw		<33	---	---
Aroclor-1260, ug/kg dw		<33	85 %	39-138 %
Aroclor 1268, ug/kg dw		<33	---	---
Surrogate - TCX		47 %	39 %	30-150 %
Surrogate - DCB		70 %	82 %	30-150 %
Dilution Factor		1	1	---
Prep Date		02.07.01	02.07.01	---
Analysis Date		02.07.01	02.07.01	---
Batch ID		0207R	0207R	---

SEVERN

TRENT

SERVICES

5102 LaRoche Avenue • Savannah, GA 31404 • Tel: 912 354 7858 • Fax: 912 352 0165 • www.stl-inc.com

STL Savannah

LOG NO: S1-10695
Received: 06 FEB 01
Reported: 08 FEB 01

Mr. Mike Price
Genesis Project, Inc.
1258 Concord Road
Smyrna, GA 30080

Client PO. No.: 4503213403

Contract No.: S7219
Project: OXFORD LAKES
Sampled By: Client
Code: 16161029

Page 3

REPORT OF RESULTS

LOG NO	SAMPLE DESCRIPTION , QC REPORT FOR SOLID/SEMISOLID	DATE/ TIME SAMPLED		
10695-5	Method Blank			
10695-6	Lab Control Standard % Recovery			
10695-7	LCS Accuracy Control Limit (%R)			
PARAMETER		10695-5	10695-6	10695-7

These test results meet all the requirements of NELAC. All questions regarding this test report should be directed to the STL Project Manager who signed this test report.

SW-846, Test Methods for Evaluating Solid Waste, Third Edition, September 1986, and Updates I, II, IIA, IIB, and III.

*F33 = Control limits are established only for surrogate concentration levels specified by EPA methods. Because the sample was diluted prior to analysis, surrogate recoveries are not reported.

P = Identification of target analytes using GC methodology is based on retention time. Although two dissimilar GC columns confirmed the presence of the target analyte in the sample, relative percent difference is >40 %. Thus, viewer discretion should be employed during data review and interpretation of results for this target compound.

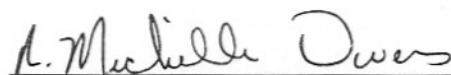
Michelle Owens, Project Manager

Final Page Of Report

This portion can be removed for Recipient's records.

2/5/01

FedEx Tracking Number

824175527055

Sender's Name

Vonda K. Turman

Phone

256 231-8447

Company

SOLUTIA INC

SI-10695

Address

702 CLYDESDALE AVE

Dept./Floor/Suite/Room

ANNISTON

State

AL

ZIP

36201

Internal Billing Reference



ANALYSIS REQUEST AND CHAIN OF CUSTODY RECORD

5102 LaRoche Avenue, Savannah, GA 31404
 2846 Industrial Plaza Drive, Tallahassee, FL 32301
 900 Lakeside Drive, Mobile, AL 36693
 6712 Benjamin Rd., Suite 100, Tampa, FL 33634

Phone: (912) 354-7858 Fax: (912) 352-0165
 Phone: (850) 878-3994 Fax: (850) 878-9504
 Phone: (334) 666-6633 Fax: (334) 666-6696
 Phone: (813) 885-7427 Fax: (813) 885-7049

PROJECT REFERENCE Oxford Lakes		PROJECT NO.	PROJECT LOCATION (STATE) AL	MATRIX TYPE	REQUIRED ANALYSES						PAGE 1	OF 1
STL (LAB) PROJECT MANAGER A. Stewart		P.O. NUMBER	CONTRACT NO.	COMPOSITE (C) OR GRAB (G) INDICATE AQUEOUS (WATER) SOLID OR SEMISOLID AIR NONAQUEOUS LIQUID (OIL, SOLVENT, ETC)	PCB 8082 125ml amber screening levels	4°C PRESERVATIVE						STANDARD REPORT DELIVERY DATE DUE _____
CLIENT (SITE) PM Jerry Hopper		CLIENT PHONE	CLIENT FAX									EXPEDITED REPORT DELIVERY (SURCHARGE) DATE DUE 2/7/01
CLIENT NAME Solutia		CLIENT EMAIL										NUMBER OF COOLERS SUBMITTED PER SHIPMENT:
CLIENT ADDRESS		COMPANY CONTRACTING THIS WORK (if applicable): Genesis Project, Inc										
DATE	TIME	SAMPLE IDENTIFICATION					NUMBER OF CONTAINERS SUBMITTED				REMARKS	
2/3/01	0750	HA-428 (0-3")		X			1	40				
2/3/01	0750	HA-428 (0-3") Dup		X			1	40				
2/3/01	0810	HA-429 (0-3")		X			1	710				
2/3/01	0820	HA-430 (0-3")		X			1	750				
RUSH												
RELINQUISHED BY: (SIGNATURE) EMPTY CONTAINERS		DATE	TIME	RELINQUISHED BY: (SIGNATURE) Vonda K. J.		DATE	TIME	RELINQUISHED BY: (SIGNATURE)		DATE	TIME	
RECEIVED BY: (SIGNATURE) EMPTY CONTAINERS		DATE	TIME	RECEIVED BY: (SIGNATURE)		DATE	TIME	RECEIVED BY: (SIGNATURE)		DATE	TIME	

LABORATORY USE ONLY

RECEIVED FOR LABORATORY BY: (SIGNATURE) K Conner	DATE 2/6/01	TIME 945	CUSTODY INTACT YES NO	CUSTODY SEAL NO.	STL-SL LOG NO. 51-10695	LABORATORY REMARKS:
--	-----------------------	--------------------	-----------------------------	------------------	-----------------------------------	---------------------

ORIGINAL

FedEx USA Airbill FedEx Tracking Number 824175527055

1 From Please print and press hard
 Date 2/5/01 Sender's FedEx Account Number 1031-4994-0
 Sender's Name Vonda K. Turman Phone (256) 231-8447
 Company SOLUTIA INC
 Address 702 CLYDESDALE AVE
 City ANNISTON State AL ZIP 36201

2 Your Internal Billing Reference First 24 characters will appear on invoice. OPTIONAL

3 To
 Recipient's Name Angie Stewart Phone (912) 3547858
 Company SAVANNAH LABORATORY
 Address 5102 LA ROCHE AV.
 City SAVANNAH State GA ZIP 31404

Peel and Stick FedEx USA Airbill

See back for application instructions.

Questions? Call 1-800-Go-FedEx® (800-463-3339)
 Visit our Web site at www.fedex.com

By using this Airbill you agree to the service conditions on the back of this Airbill and in our current Service Guide, including terms that limit our liability.

0159669994

Form I.D. No. 0215 Sender's Copy

4a Express Package Service Packages up to 150 lbs. Delivery commitment may be later in some areas.
 FedEx Priority Overnight West business morning FedEx Standard Overnight Next business afternoon FedEx First Overnight Earliest next business morning delivery to select locations
 FedEx 2Day* Second business day FedEx Express Saver* Third business day *FedEx Envelope/Letter Rate not available. Minimum charge: One-pound rate.

4b Express Freight Service Packages over 150 lbs. Delivery commitment may be later in some areas.
 FedEx 1Day Freight* Next business day FedEx 2Day Freight Second business day FedEx 3Day Freight Third business day

* Call for Confirmation. * Declared value limit \$500

5 Packaging
 FedEx Envelope/Letter* FedEx Pak* Other Pkg. Includes FedEx Box, FedEx Tube, and customer pkg.

6 Special Handling Include FedEx address in Section 3.
 SATURDAY Delivery Available for FedEx Priority Overnight and FedEx 2Day to select ZIP codes SUNDAY Delivery Available for FedEx Priority Overnight to select ZIP codes HOLD Weekday at FedEx Location Not available with FedEx First Overnight HOLD Saturday at FedEx Location Available for FedEx Priority Overnight and FedEx 2Day to select locations

Does this shipment contain dangerous goods?
 No Yes As per attached Shipper's Declaration Yes Shipper's Declaration not required Dry Ice Dry Ice, 9, UN 1845 x kg Cargo Aircraft Only

7 Payment Bill to: Enter FedEx Acct. No. or Credit Card No. below.
 Sender Acct. No. in Section 1 will be billed. Recipient Third Party Credit Card Cash/Check

Total Packages	Total Weight	Total Declared Value*
1	151bs	\$ 1000.00

*Our liability is limited to \$100 unless you declare a higher value. See back for details. FedEx Use Only

8 Release Signature Sign to authorize delivery without obtaining signature.
 By signing you authorize us to deliver this shipment without obtaining a signature and agree to indemnify and hold us harmless from any resulting claims. 402

PULL AND RETAIN THIS COPY BEFORE AFFIXING TO THE PACKAGE.

LOG NO: S1-10790A
Received: 09 FEB 01
Reported: 14 FEB 01

Mr. Mike Price
Genesis Project, Inc.
1258 Concord Road
Smyrna, GA 30080

Client PO. No.: 4503213403

Contract No.: S7219
Project: OXFORD LAKES
Sampled By: Client
Code: 124010219

Page 1

REPORT OF RESULTS

LOG NO	SAMPLE DESCRIPTION , SOLID OR SEMISOLID SAMPLES	DATE/ TIME SAMPLED			
10790A-1	HA-431 0-3"	02-08-01/14:47			
10790A-2	HA-432 0-3"	02-08-01/14:48			
10790A-3	RX-4 COMP	02-08-01/14:52			
10790A-4	RX-5 COMP	02-08-01/15:08			
PARAMETER	10790A-1	10790A-2	10790A-3	10790A-4	
PCB's (8082)					
Aroclor-1016, ug/kg dw	<380	<390	<1300	<670	
Aroclor-1221, ug/kg dw	<780	<800	<2700	<1400	
Aroclor-1232, ug/kg dw	<380	<390	<1300	<670	
Aroclor-1242, ug/kg dw	<380	<390	<1300	<670	
Aroclor-1248, ug/kg dw	500P	<390	<1300	<670	
Aroclor-1254, ug/kg dw	5200	4000	17000	<670	
Aroclor-1260, ug/kg dw	6900	4200	<1300	11000	
Aroclor 1268, ug/kg dw	1100	750	<1300	<670	
Surrogate - TCX	*F33	*F33	*F33	*F33	
Surrogate - DCB	*F33	*F33	*F33	*F33	
Dilution Factor	10	10	40	20	
Prep Date	02.09.01	02.08.01	02.09.01	02.09.01	
Analysis Date	02.12.01	02.12.01	02.12.01	02.12.01	
Batch ID	0209P	0209P	0209P	0209P	
Percent Solids	86	84	99	99	

STL Savannah

LOG NO: S1-10790A
Received: 09 FEB 01
Reported: 14 FEB 01

Mr. Mike Price
Genesis Project, Inc.
1258 Concord Road
Smyrna, GA 30080

Client PO. No.: 4503213403

Contract No.: S7219
Project: OXFORD LAKES
Sampled By: Client
Code: 124010219

Page 2

REPORT OF RESULTS

LOG NO	SAMPLE DESCRIPTION , QC REPORT FOR SOLID/SEMISOLID	DATE/ TIME SAMPLED		
10790A-5	Method Blank			
10790A-6	Lab Control Standard % Recovery			
10790A-7	LCS Accuracy Control Limit (%R)			
PARAMETER		10790A-5	10790A-6	10790A-7
PCB's (8082)				
Aroclor-1016, ug/kg dw		<33	97 %	34-138 %
Aroclor-1221, ug/kg dw		<67	---	---
Aroclor-1232, ug/kg dw		<33	---	---
Aroclor-1242, ug/kg dw		<33	---	---
Aroclor-1248, ug/kg dw		<33	---	---
Aroclor-1254, ug/kg dw		<33	---	---
Aroclor-1260, ug/kg dw		<33	121 %	39-138 %
Aroclor 1268, ug/kg dw		<33	---	---
Surrogate - TCX		76 %	76 %	30-150 %
Surrogate - DCB		124 %	124 %	30-150 %
Dilution Factor		1	1	---
Prep Date		02.09.01	02.09.01	---
Analysis Date		02.12.01	02.12.01	---
Batch ID		0209P	0209P	---

STL Savannah

LOG NO: S1-10790A
 Received: 09 FEB 01
 Reported: 14 FEB 01

Mr. Mike Price
 Genesis Project, Inc.
 1258 Concord Road
 Smyrna, GA 30080

Client PO. No.: 4503213403

Contract No.: S7219
 Project: OXFORD LAKES
 Sampled By: Client
 Code: 124010219

Page 3

REPORT OF RESULTS

LOG NO	SAMPLE DESCRIPTION , QC REPORT FOR SOLID/SEMISOLID	DATE/ TIME SAMPLED
10790A-5	Method Blank	
10790A-6	Lab Control Standard % Recovery	
10790A-7	LCS Accuracy Control Limit (%R)	

PARAMETER	10790A-5	10790A-6	10790A-7
<p>These test results meet all the requirements of NELAC. All questions regarding this test report should be directed to the STL Project Manager who signed this test report.</p> <p>SW-846, Test Methods for Evaluating Solid Waste, Third Edition, September 1986, and Updates I, II, IIA, IIB, and III.</p> <p>*F33 = Control limits are established only for surrogate concentration levels specified by EPA methods. Because the sample was diluted prior to analysis, surrogate recoveries are not reported.</p> <p>P = Identification of target analytes using GC methodology is based on retention time. Although two dissimilar GC columns confirmed the presence of the target analyte in the sample, relative percent difference is >40 %. Thus, viewer discretion should be employed during data review and interpretation of results for this target compound.</p>			



 Michelle Owens, Project Manager

Final Page Of Report



ANALYSIS REQUEST AND CHAIN OF CUSTODY RECORD

0000

5102 LaRoche Avenue, Savannah, GA 31404
 2846 Industrial Plaza Drive, Tallahassee, FL 32301
 900 Lakeside Drive, Mobile, AL 36693
 6712 Benjamin Rd., Suite 100, Tampa, FL 33634

Phone: (912) 354-7858 Fax: (912) 352-0165
 Phone: (850) 878-3994 Fax: (850) 878-9504
 Phone: (334) 666-6633 Fax: (334) 666-6696
 Phone: (813) 885-7427 Fax: (813) 885-7049

PROJECT REFERENCE <i>Oxford Lakes</i>	PROJECT NO.	PROJECT LOCATION (STATE)	MATRIX TYPE	REQUIRED ANALYSES	PAGE	OF
STL (LAB) PROJECT MANAGER <i>A. Stewart</i>	P.O. NUMBER	CONTRACT NO.	COMPOSITE (C) OR GRAB (G) INDICATE AQUEOUS (WATER) SOLID OR SEMISOLID AIR NONAQUEOUS LIQUID (OIL, SOLVENT, ETC.) <i>PCB 808a</i> <i>Screened Levels</i>	STANDARD REPORT DELIVERY DATE DUE _____ EXPEDITED REPORT DELIVERY (SURCHARGE) DATE DUE <i>2/12/01</i>		
CLIENT (SITE) PM <i>Jerry Hopper</i>	CLIENT PHONE	CLIENT FAX				
CLIENT NAME <i>Solutia</i>	CLIENT EMAIL					
CLIENT ADDRESS						

COMPANY CONTRACTING THIS WORK (if applicable):
Genesis Project Inc.

SAMPLE		SAMPLE IDENTIFICATION	COMPOSITE (C) OR GRAB (G) INDICATE	AQUEOUS (WATER)	SOLID OR SEMISOLID	AIR	NONAQUEOUS LIQUID (OIL, SOLVENT, ETC.)	NUMBER OF CONTAINERS SUBMITTED										REMARKS			
DATE	TIME							1	2	3	4	5	6	7	8	9	10	11	12		
<i>2/8/01</i>	<i>1447</i>	<i>HA-431 0-3"</i>						<i>1</i>	<i><10</i>												
<i>2/8/01</i>	<i>1448</i>	<i>HA-432 0-3"</i>						<i>1</i>	<i><10</i>												
<i>2/8/01</i>	<i>1452</i>	<i>RX-4 Comp</i>						<i>1</i>	<i><10</i>												
<i>2/8/01</i>	<i>14508</i>	<i>RX-5 Comp</i>						<i>1</i>	<i><10</i>												

PRESERVATIVE

RUSH

RUSH

RELINQUISHED BY: (SIGNATURE) EMPTY CONTAINERS	DATE	TIME	RELINQUISHED BY: (SIGNATURE) <i>[Signature]</i>	DATE <i>2/8/01</i>	TIME <i>1630</i>	RELINQUISHED BY: (SIGNATURE)	DATE	TIME
RECEIVED BY: (SIGNATURE) EMPTY CONTAINERS	DATE	TIME	RECEIVED BY: (SIGNATURE)	DATE	TIME	RECEIVED BY: (SIGNATURE)	DATE	TIME

LABORATORY USE ONLY

RECEIVED FOR LABORATORY BY: (SIGNATURE) <i>[Signature]</i>	DATE <i>2/9/01</i>	TIME <i>8:00</i>	CUSTODY INTACT <input checked="" type="checkbox"/> YES <input type="checkbox"/> NO	CUSTODY SEAL NO.	STL-SL LOG NO. <i>51-10710</i>	LABORATORY REMARKS:
---	-----------------------	---------------------	--	------------------	-----------------------------------	---------------------

ORIGINAL

FedEx USA Airbill FedEx Tracking Number 824175527077

1 From Please print and press hard.
 Date 2/8/01 Sender's FedEx Account Number 1031-4994-0
 Sender's Name Jerry Hopper Phone (256) 231-8447
 Company SOLUTION INC
 Address 702 CLYDESDALE AVE
 City ANNISTON State AL ZIP 36201

2 Your Internal Billing Reference First 24 characters will appear on invoice. OPTIONAL
 3 To Recipient's Name Sample Receiving Phone (912) 354-7858
 Company STL Savannah Labs
 Address 5102 La Roche Ave
 City Savannah State GA ZIP 31404

Peel and Stick FedEx USA Airbill
 See back for application instructions.
 Questions? Call 1-800-Go-FedEx® (800-463-3339)
 Visit our Web site at www.fedex.com

By using this Airbill you agree to the service conditions on the back of this Airbill and in our current Service Guide, including terms that limit our liability.

0159669994

Form I.D. No. 0215 **Sender's Copy**

4a Express Package Service Packages up to 150 lbs. Delivery commitment may be later in some areas.
 FedEx Priority Overnight Next business morning FedEx Standard Overnight Next business afternoon FedEx First Overnight Earliest next business morning delivery to select locations
 FedEx 2Day* Second business day FedEx Express Saver* Third business day *FedEx Envelope/Letter Rate not available Minimum charge: One-pound rate

4b Express Freight Service Packages over 150 lbs. Delivery commitment may be later in some areas.
 FedEx 10Day Freight* Next business day FedEx 2Day Freight Second business day FedEx 3Day Freight Third business day
 * Call for Confirmation. * Declared value limit \$500

5 Packaging Includes FedEx Box, FedEx Tube, and customer pkg.
 FedEx Envelope/Letter* FedEx Pak* Other Pkg.

6 Special Handling Include FedEx address in Section 3.
 SATURDAY Delivery Available for FedEx Priority Overnight and FedEx 2Day to select ZIP codes SUNDAY Delivery Available for FedEx Priority Overnight to select ZIP codes HOLD Weekday at FedEx Location Not available with FedEx First Overnight HOLD Saturday at FedEx Location Available for FedEx Priority Overnight and FedEx 2Day to select locations
 Does this shipment contain dangerous goods? One box must be checked.
 No Yes As per attached Shipper's Declaration Yes Shipper's Declaration not required Dry Ice Dry Ice, 9, UN 1845 x Cargo Aircraft Only

7 Payment Bill to: Enter FedEx Acct. No. or Credit Card No. below.
 Sender Acct. No. in Section 1 will be billed. Recipient Third Party Credit Card Cash/Check

Total Packages 1 Total Weight 20 Total Declared Value† \$3000.00
 †Our liability is limited to \$100 unless you declare a higher value. See back for details. FedEx Use Only

8 Release Signature Sign to authorize delivery without obtaining signature.
 By signing you authorize us to deliver this shipment without obtaining a signature and agree to indemnify and hold us harmless from any resulting claims. **402**

PULL AND RETAIN THIS COPY BEFORE AFFIXING TO THE PACKAGE.

SEVERN**TRENT****SERVICES****STL Savannah**

5102 LaRoche Avenue • Savannah, GA 31404 • Tel: 912 354 7858 • Fax: 912 352 0165 • www.stl-inc.com

LOG NO: S1-10790B
Received: 09 FEB 01
Reported: 16 FEB 01Mr. Mike Price
Genesis Project, Inc.
1258 Concord Road
Smyrna, GA 30080

Client PO. No.: 4503213403

Contract No.: S7219
Project: OXFORD LAKES
Sampled By: Client
Code: 102110219

Page 1

REPORT OF RESULTS

LOG NO	SAMPLE DESCRIPTION , SOLID OR SEMISOLID SAMPLES	DATE/ TIME SAMPLED				
10790B-1	SR-16 COMP	02-03-01/10:00				
10790B-2	SR-17 COMP	02-03-01/14:26				
10790B-3	SR-18 COMP	02-08-01/10:02				
10790B-4	SR-19 COMP	02-08-01/11:12				
10790B-5	EX-59 COMP	02-03-01/14:20				
PARAMETER	10790B-1	10790B-2	10790B-3	10790B-4	10790B-5	
PCB's (8082)						
Aroclor-1016, ug/kg dw	<380	<380	<150	<400	<150	
Aroclor-1221, ug/kg dw	<780	<760	<300	<820	<300	
Aroclor-1232, ug/kg dw	<380	<380	<150	<400	<150	
Aroclor-1242, ug/kg dw	<380	<380	<150	<400	<150	
Aroclor-1248, ug/kg dw	1200	2600	650P	1300	610	
Aroclor-1254, ug/kg dw	5200	6900	3100	6400	2100	
Aroclor-1260, ug/kg dw	3500	4000	2400	4500	1400	
Aroclor 1268, ug/kg dw	800	990	540	1100	320	
Surrogate - TCX	*F33	*F33	42 %	*F33	49 %	
Surrogate - DCB	*F33	*F33	247 %	*F33	168 %	
Dilution Factor	10	10	4	10	4	
Prep Date	02.13.01	02.13.01	02.13.01	02.13.01	02.13.01	
Analysis Date	02.16.01	02.16.01	02.16.01	02.16.01	02.16.01	
Batch ID	0213NN	0213NN	0213NN	0213NN	0213NN	
Percent Solids	86	88	88	82	88	

SEVERN**TRENT****SERVICES**

5102 LaRoche Avenue • Savannah, GA 31404 • Tel: 912 354 7858 • Fax: 912 352 0165 • www.stl-inc.com

STL SavannahLOG NO: S1-10790B
Received: 09 FEB 01
Reported: 16 FEB 01Mr. Mike Price
Genesis Project, Inc.
1258 Concord Road
Smyrna, GA 30080

Client PO. No.: 4503213403

Contract No.: S7219
Project: OXFORD LAKES
Sampled By: Client
Code: 102110219
Page 3

REPORT OF RESULTS

DATE/

LOG NO	SAMPLE DESCRIPTION , QC REPORT FOR SOLID/SEMISOLID	TIME SAMPLED			
10790B-11	Method Blank				
10790B-12	Lab Control Standard % Recovery				
10790B-13	LCS Accuracy Control Limit (%R)				
PARAMETER		10790B-11	10790B-12	10790B-13	
PCB's (8082)					
Aroclor-1016, ug/kg dw		<33	76 %	34-138 %	
Aroclor-1221, ug/kg dw		<67	---	---	
Aroclor-1232, ug/kg dw		<33	---	---	
Aroclor-1242, ug/kg dw		<33	---	---	
Aroclor-1248, ug/kg dw		<33	---	---	
Aroclor-1254, ug/kg dw		<33	---	---	
Aroclor-1260, ug/kg dw		<33	82 %	39-138 %	
Aroclor 1268, ug/kg dw		<33	---	---	
Surrogate - TCX		70 %	59 %	30-150 %	
Surrogate - DCB		65 %	58 %	30-150 %	
Dilution Factor		1	1	---	
Prep Date		02.13.01	02.13.01	---	
Analysis Date		02.15.01	02.15.01	---	
Batch ID		0213NN	0213NN	---	



ANALYSIS REQUEST AND CHAIN OF CUSTODY RECORD

5102 LaRoche Avenue, Savannah, GA 31404 Phone: (912) 354-7858 Fax: (912) 352-0165
 2846 Industrial Plaza Drive, Tallahassee, FL 32301 Phone: (850) 878-3994 Fax: (850) 878-9504
 900 Lakeside Drive, Mobile, AL 36693 Phone: (334) 666-6633 Fax: (334) 666-6696
 6712 Benjamin Rd., Suite 100, Tampa, FL 33634 Phone: (813) 885-7427 Fax: (813) 885-7049

PROJECT REFERENCE <i>Oxford Lakes</i>	PROJECT NO.	PROJECT LOCATION (STATE)	MATRIX TYPE	REQUIRED ANALYSES										PAGE	OF
STL (LAB) PROJECT MANAGER <i>A. Stewart</i>	P.O. NUMBER	CONTRACT NO.	COMPOSITE (C) OR GRAB (G) INDICATE AQUEOUS (WATER) SOLID OR SEMISOLID AIR NONAQUEOUS LIQUID (OIL, SOLVENT, ETC.) <i>PCB 8082</i> <i>125 ml glass</i> <i>49</i>	PRESERVATIVE										STANDARD REPORT DELIVERY	
CLIENT (SITE) PM <i>Jerry Hopper</i>	CLIENT PHONE	CLIENT FAX												DATE DUE <i>2/20/01</i>	
CLIENT NAME <i>Solutia</i>	CLIENT EMAIL													EXPEDITED REPORT DELIVERY (SURCHARGE)	
CLIENT ADDRESS		DATE DUE													
COMPANY CONTRACTING THIS WORK (if applicable): <i>Genesis Project Inc.</i>														NUMBER OF COOLERS SUBMITTED PER SHIPMENT:	

SAMPLE		SAMPLE IDENTIFICATION	COMPOSITE (C) OR GRAB (G) INDICATE	AQUEOUS (WATER)	SOLID OR SEMISOLID	AIR	NONAQUEOUS LIQUID (OIL, SOLVENT, ETC.)	NUMBER OF CONTAINERS SUBMITTED										REMARKS
DATE	TIME							1	2	3	4	5	6	7	8	9	10	
<i>2/13/01</i>	<i>1000</i>	<i>SR-16 Comp</i>																
<i>2/13/01</i>	<i>1426</i>	<i>SR-17 Comp</i>																
<i>2/18/01</i>	<i>1002</i>	<i>SR-15 Comp</i>																
<i>2/18/01</i>	<i>1112</i>	<i>SR-19 Comp</i>																
<i>2/13/01</i>	<i>1420</i>	<i>EX-59 Comp</i>																
<i>2/13/01</i>	<i>1440</i>	<i>EX-60 Comp</i>																
<i>2/18/01</i>	<i>0918</i>	<i>EX-61 Comp</i>																
<i>2/18/01</i>	<i>1045</i>	<i>EX-62 Comp</i>																
<i>2/18/01</i>	<i>1351</i>	<i>EX-63 Comp</i>																
<i>2/18/01</i>	<i>1403</i>	<i>EX-64 Comp</i>																

RUSH

RUSH

RELINQUISHED BY: (SIGNATURE) EMPTY CONTAINERS	DATE	TIME	RELINQUISHED BY: (SIGNATURE) <i>[Signature]</i>	DATE <i>2/18/01</i>	TIME <i>1430</i>	RELINQUISHED BY: (SIGNATURE)	DATE	TIME
RECEIVED BY: (SIGNATURE) EMPTY CONTAINERS	DATE	TIME	RECEIVED BY: (SIGNATURE)	DATE	TIME	RECEIVED BY: (SIGNATURE)	DATE	TIME

LABORATORY USE ONLY								
RECEIVED FOR LABORATORY BY: (SIGNATURE) <i>[Signature]</i>	DATE <i>2/9/01</i>	TIME <i>8:50</i>	CUSTODY INTACT <input checked="" type="radio"/> YES <input type="radio"/> NO	CUSTODY SEAL NO.	STL-SL LOG NO. <i>51-10790</i>	LABORATORY REMARKS:		

ORIGINAL

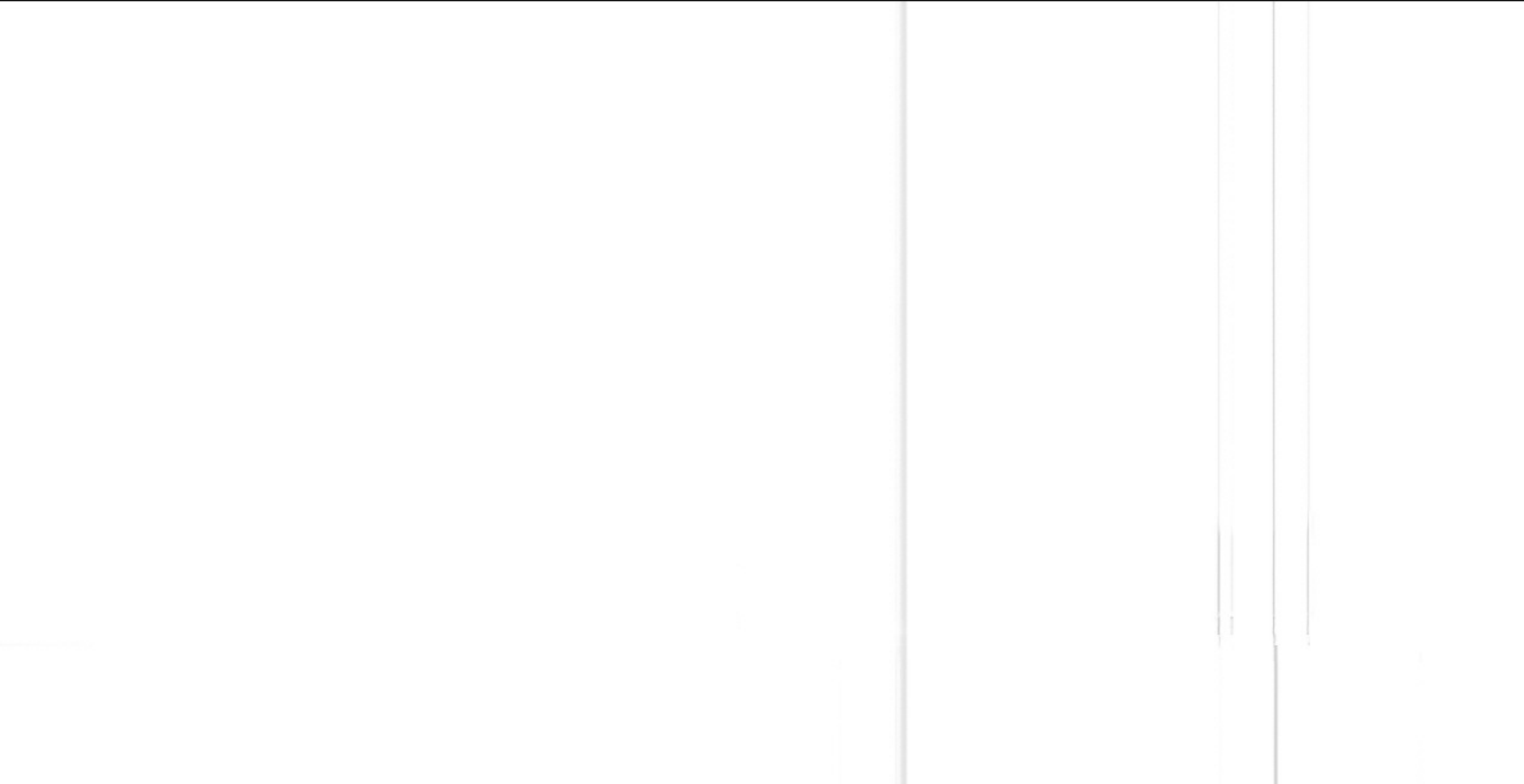

LOG NO: S1-11005
Received: 21 FEB 01
Reported: 22 FEB 01

Mr. Mike Price
Genesis Project, Inc.
1258 Concord Road
Smyrna, GA 30080

Client PO. No.: 4503213403

Contract No.: S7219
Project: OXFORD LAKES
Sampled By: Client
Code: 101710223

Page 1

REPORT OF RESULTS

LOG NO	SAMPLE DESCRIPTION , SOLID OR SEMISOLID SAMPLES	DATE/ TIME SAMPLED
11005-1	SR-19 COMP	02-18-01/10:00
PARAMETER		11005-1
PCB's (8082)		
Aroclor-1016, ug/kg dw		<760
Aroclor-1221, ug/kg dw		<1500
Aroclor-1232, ug/kg dw		<760
Aroclor-1242, ug/kg dw		<760
Aroclor-1248, ug/kg dw		2100P
Aroclor-1254, ug/kg dw		10000
Aroclor-1260, ug/kg dw		13000
Aroclor 1268, ug/kg dw		3200
Surrogate - TCX		*F33
Surrogate - DCB		*F33
Dilution Factor		20
Prep Date		02.21.01
Analysis Date		02.22.01
Batch ID		0221P
Percent Solids		87

SEVERN**TRENT****SERVICES**

5102 LaRoche Avenue • Savannah, GA 31404 • Tel: 912 354 7858 • Fax: 912 352 0165 • www.stl-inc.com

STL Savannah

LOG NO: S1-11005

Received: 21 FEB 01

Reported: 22 FEB 01

Mr. Mike Price
 Genesis Project, Inc.
 1258 Concord Road
 Smyrna, GA 30080

Client PO. No.: 4503213403

Contract No.: S7219

Project: OXFORD LAKES

Sampled By: Client

Code: 101710223

Page 2

REPORT OF RESULTS

LOG NO	SAMPLE DESCRIPTION , QC REPORT FOR SOLID/SEMISOLID	DATE/ TIME SAMPLED		
11005-2	Method Blank			
11005-3	Lab Control Standard % Recovery			
11005-4	LCS Accuracy Control Limit (%R)			
PARAMETER		11005-2	11005-3	11005-4
PCB's (8082)				
Aroclor-1016, ug/kg dw		<33	97 %	34-138 %
Aroclor-1221, ug/kg dw		<67	---	---
Aroclor-1232, ug/kg dw		<33	---	---
Aroclor-1242, ug/kg dw		<33	---	---
Aroclor-1248, ug/kg dw		<33	---	---
Aroclor-1254, ug/kg dw		<33	---	---
Aroclor-1260, ug/kg dw		<33	100 %	39-138 %
Aroclor 1268, ug/kg dw		<33	---	---
Surrogate - TCX		82 %	88 %	---
Surrogate - DCB		76 %	82 %	---
Dilution Factor		1	1	---
Prep Date		02.21.01	02.21.01	---
Analysis Date		02.22.01	02.22.01	---
Batch ID		0221P	0221P	---

STL Savannah

LOG NO: S1-11005
Received: 21 FEB 01
Reported: 22 FEB 01

Mr. Mike Price
Genesis Project, Inc.
1258 Concord Road
Smyrna, GA 30080

Client PO. No.: 4503213403

Contract No.: S7219
Project: OXFORD LAKES
Sampled By: Client
Code: 101710223

Page 3

REPORT OF RESULTS

LOG NO	SAMPLE DESCRIPTION , QC REPORT FOR SOLID/SEMISOLID	DATE/ TIME SAMPLED		
		11005-2	11005-3	11005-4
11005-2	Method Blank			
11005-3	Lab Control Standard % Recovery			
11005-4	LCS Accuracy Control Limit (%R)			
PARAMETER		11005-2	11005-3	11005-4

These test results meet all the requirements of NELAC. All questions regarding this test report should be directed to the STL Project Manager who signed this test report.

SW-846, Test Methods for Evaluating Solid Waste, Third Edition, September 1986, and Updates I, II, IIA, IIB, and III.

*F33 = Control limits are established only for surrogate concentration levels specified by EPA methods. Because the sample was diluted prior to analysis, surrogate recoveries are not reported.

P = Identification of target analytes using GC methodology is based on retention time. Although two dissimilar GC columns confirmed the presence of the target analyte in the sample, relative percent difference is >40 %. Thus, viewer discretion should be employed during data review and interpretation of results for this target compound.

Michelle Owens, Project Manager

Final Page Of Report

56
200
FedEx USA *Air Mail* FedEx Tracking Number 824175526894

1 POST THIS INFORMATION ON THE RECIPIENT'S RECEIPT
Date 2/20/01 FedEx Tracking Number 824175526894

Sender's Name Matt Mc Duffie Phone 256 231-8447

Company SOLUTION INC SI-10005

Address 702 CLYDESDALE AVE

City ANNISTON State AL ZIP 36201

2 Your internal Billing Reference

3 Recipient's Name A. Stewart Phone 912 354 7858

Company Severn Trent Laboratories

Address 5102 LaRoche Ave

City Savannah State GA ZIP 31404

FedEx
enp# 419831 20FEB01

TRK# 8241 7552 6894 FORM 0215

Deliver By:
21 FEB 01
AA

31404 GA US

SAV
XH SAVA



Form ID No. 0215 Recipient's Copy

4a Express Package Service
 FedEx Priority Overnight FedEx Standard Overnight
 FedEx 2Day* FedEx Express Saver

4b Express Freight Service
 FedEx 1Day Freight* FedEx 2Day Freight
 FedEx 3Day Freight

5 Packaging
 FedEx Envelope/Letter* FedEx Pak* Other Pkg

6 Special Handling
 SATURDAY Delivery SUNDAY Delivery HOLD Weekday at FedEx Location HOLD Saturday at FedEx Location

Does this shipment contain dangerous goods?
 No Yes Yes
Dry Ice Cargo Aircraft Only

Bill to: Sender Recipient Third Party Credit Card Cash/Check

Total Packages 1 Total Weight 30.15 Total Charges 402

8 Release Signature *Sign to authorize delivery without obtaining signature.*

By signing you authorize us to deliver this shipment without obtaining a signature and to hold us harmless from any resulting claims.
Questions? Call 1-800-Go-FedEx (800-463-3339)
Visit our Web site at www.fedex.com
Rev Data 300-4/99 #1000 1/99 © 1999 FedEx PRINTED IN U.S.A. GEN# 9100

SAVANNAH LABORATORIES
(912) 354-7858

3 LBS
2 OF 2

LOG NO: S1-11005A
 Received: 21 FEB 01
 Reported: 02 MAR 01

Mr. Mike Price
 Genesis Project, Inc.
 1258 Concord Road
 Smyrna, GA 30080

Client PO. No.: 4503213403

Contract No.: S7219
 Project: OXFORD LAKES
 Sampled By: Client
 Code: 09271039

REPORT OF RESULTS

Page 1

LOG NO	SAMPLE DESCRIPTION , SOLID OR SEMISOLID SAMPLES	DATE/ TIME SAMPLED				
11005A-1	SR-20 COMP	02-18-01/11:30				
11005A-2	SR-21 COMP	02-19-01/11:15				
11005A-3	SR-21 COMP DUP	02-19-01/11:15				
11005A-4	SR-22 COMP	02-19-01/15:00				
11005A-5	SR-23 COMP	02-19-01/16:40				
<hr/>						
PARAMETER	11005A-1	11005A-2	11005A-3	11005A-4	11005A-5	
<hr/>						
PCB's (8082)						
Aroclor-1016, ug/kg dw	<760	<390	<200	<38	<380	
Aroclor-1221, ug/kg dw	<1500	<790	<400	<76	<760	
Aroclor-1232, ug/kg dw	<760	<390	<200	<38	<380	
Aroclor-1242, ug/kg dw	<760	<390	<200	<38	<380	
Aroclor-1248, ug/kg dw	1700	850	650	89	630	
Aroclor-1254, ug/kg dw	8500	4800	3800	550	5500	
Aroclor-1260, ug/kg dw	7000	4300	3200	520	3600	
Aroclor 1268, ug/kg dw	1900	790	670	140	760	
Surrogate - TCX	*F33	*F33	75 %	63 %	*F33	
Surrogate - DCB	*F33	*F33	*F36	105 %	*F33	
Dilution Factor	20	10	5	1	10	
Prep Date	03.05.01	03.05.01	03.05.01	03.05.01	03.05.01	
Analysis Date	03.06.01	03.06.01	03.06.01	03.06.01	03.06.01	
Batch ID	0305S	0305S	0305S	0305S	0305S	
<hr/>						
Percent Solids	87	85	84	88	88	
<hr/>						

LOG NO: S1-11005A
 Received: 21 FEB 01
 Reported: 02 MAR 01

Mr. Mike Price
 Genesis Project, Inc.
 1258 Concord Road
 Smyrna, GA 30080

Client PO. No.: 4503213403

Contract No.: S7219
 Project: OXFORD LAKES
 Sampled By: Client
 Code: 09271039

Page 2

REPORT OF RESULTS

LOG NO	SAMPLE DESCRIPTION , SOLID OR SEMISOLID SAMPLES	DATE/ TIME SAMPLED				
11005A-6	SR-24 COMP	02-20-01/09:58				
11005A-7	EX-45 COMP	02-09-01/09:25				
11005A-8	EX-65 COMP	02-09-01/08:27				
11005A-9	EX-66 COMP	02-18-01/14:45				
11005A-10	EX-67 COMP	02-19-01/11:30				
PARAMETER		11005A-6	11005A-7	11005A-8	11005A-9	11005A-10
PCB's (8082)						
Aroclor-1016, ug/kg dw		<3800	<39	<1600	<370	<390
Aroclor-1221, ug/kg dw		<7600	<79	<3200	<750	<790
Aroclor-1232, ug/kg dw		<3800	<39	<1600	<370	<390
Aroclor-1242, ug/kg dw		<3800	<39	<1600	<370	<390
Aroclor-1248, ug/kg dw		6400	220	1800	510P	<390
Aroclor-1254, ug/kg dw		21000	600P	7800	5000	2800
Aroclor-1260, ug/kg dw		22000	340	8100	3700	2000
Aroclor 1268, ug/kg dw		<3800	200	<1600	810	440
Surrogate - TCX		*F33	90 %	*F33	*F33	*F33
Surrogate - DCB		*F33	70 %	*F33	*F33	*F33
Dilution Factor		100	1	40	10	10
Prep Date		02.22.01	03.05.01	03.05.01	03.05.01	03.05.01
Analysis Date		02.23.01	03.06.01	03.08.01	03.08.01	03.06.01
Batch ID		02220	0305S	0305S	0305S	0305S
Percent Solids		88	85	85	89	85

LOG NO: S1-11005A
Received: 21 FEB 01
Reported: 02 MAR 01

Mr. Mike Price
Genesis Project, Inc.
1258 Concord Road
Smyrna, GA 30080

Client PO. No.: 4503213403

Contract No.: S7219
Project: OXFORD LAKES
Sampled By: Client
Code: 09271039

Page 3

REPORT OF RESULTS

LOG NO	SAMPLE DESCRIPTION , SOLID OR SEMISOLID SAMPLES	DATE/ TIME SAMPLED				
11005A-11	EX-68 COMP	02-19-01/13:45				
11005A-12	EX-69 COMP	02-19-01/16:25				
11005A-13	EX-70 COMP	02-19-01/16:32				
11005A-14	EX-71 COMP	02-20-01/08:11				
11005A-15	EX-72 COMP	02-20-01/10:45				
PARAMETER	11005A-11	11005A-12	11005A-13	11005A-14	11005A-15	
PCB's (8082)						
Aroclor-1016, ug/kg dw	<150	<760	<160	<39	<380	
Aroclor-1221, ug/kg dw	<300	<1500	<320	<79	<780	
Aroclor-1232, ug/kg dw	<150	<760	<160	<39	<380	
Aroclor-1242, ug/kg dw	<150	<760	<160	<39	<380	
Aroclor-1248, ug/kg dw	590	1800	430	71	630	
Aroclor-1254, ug/kg dw	2700	11000	3000	690	3300P	
Aroclor-1260, ug/kg dw	2500	8000	2400	460	3200	
Aroclor 1268, ug/kg dw	480	1700	480	140	780	
Surrogate - TCX	68 %	*F33	75 %	65 %	*F33	
Surrogate - DCB	*F36	*F33	*F36	120 %	*F33	
Dilution Factor	4	20	4	1	10	
Prep Date	03.05.01	03.05.01	03.05.01	03.05.01	03.05.01	
Analysis Date	03.08.01	03.06.01	03.08.01	03.06.01	03.07.01	
Batch ID	0305S	0305S	0305S	0305S	0305S	
Percent Solids	89	87	83	85	86	

LOG NO: S1-11005A
 Received: 21 FEB 01
 Reported: 02 MAR 01

Mr. Mike Price
 Genesis Project, Inc.
 1258 Concord Road
 Smyrna, GA 30080

Client PO. No.: 4503213403

Contract No.: S7219
 Project: OXFORD LAKES
 Sampled By: Client
 Code: 09271039

REPORT OF RESULTS

Page 4

LOG NO	SAMPLE DESCRIPTION , SOLID OR SEMISOLID SAMPLES	DATE/ TIME SAMPLED				
11005A-16	FD-15 COMP	01-25-01/17:16				
11005A-17	FD-30 COMP	02-19-01/16:50				
11005A-18	EB-32	01-26-01/09:16				
11005A-19	EB-34	01-31-01/09:36				
11005A-20	HA-433 (0-3")	02-20-01/14:30				
PARAMETER	11005A-16	11005A-17	11005A-18	11005A-19	11005A-20	
PCB's (8082)						
Aroclor-1016, ug/kg dw	<50	<40	<33	<33	<1700	
Aroclor-1221, ug/kg dw	<100	<82	<67	<68	<3400	
Aroclor-1232, ug/kg dw	<50	<40	<33	<33	<1700	
Aroclor-1242, ug/kg dw	<50	<40	<33	<33	<1700	
Aroclor-1248, ug/kg dw	<50	<40	<33	<33	3800	
Aroclor-1254, ug/kg dw	<50	<40	<33	<33	19000	
Aroclor-1260, ug/kg dw	<50	<40	<33	<33	18000	
Aroclor 1268, ug/kg dw	<50	<40	<33	<33	4400	
Surrogate - TCX	52 %	55 %	65 %	70 %	*F33	
Surrogate - DCB	80 %	80 %	88 %	94 %	*F33	
Dilution Factor	1	1	1	1	50	
Prep Date	03.05.01	03.05.01	03.05.01	03.05.01	03.05.01	
Analysis Date	03.07.01	03.07.01	03.07.01	03.07.01	03.07.01	
Batch ID	0305S	0305S	0305S	0305S	0305S	
Percent Solids	83	82	100	99	99	

STL Savannah

LOG NO: S1-11005A
Received: 21 FEB 01
Reported: 02 MAR 01

Mr. Mike Price
Genesis Project, Inc.
1258 Concord Road
Smyrna, GA 30080

Client PO. No.: 4503213403

Contract No.: S7219
Project: OXFORD LAKES
Sampled By: Client
Code: 09271039

Page 5

REPORT OF RESULTS

LOG NO	SAMPLE DESCRIPTION , QC REPORT FOR SOLID/SEMISOLID	DATE/ TIME SAMPLED		
11005A-21	Method Blank			
11005A-22	Lab Control Standard % Recovery			
11005A-23	LCS Accuracy Control Limit (%R)			
PARAMETER		11005A-21	11005A-22	11005A-23
PCB's (8082)				
Aroclor-1016, ug/kg dw		<33	70 %	34-138 %
Aroclor-1221, ug/kg dw		<67	---	---
Aroclor-1232, ug/kg dw		<33	---	---
Aroclor-1242, ug/kg dw		<33	---	---
Aroclor-1248, ug/kg dw		<33	---	---
Aroclor-1254, ug/kg dw		<33	---	---
Aroclor-1260, ug/kg dw		<33	88 %	39-138 %
Aroclor 1268, ug/kg dw		<33	---	---
Surrogate - TCX		59 %	59 %	30-150 %
Surrogate - DCB		94 %	94 %	30-150 %
Dilution Factor		1	1	---
Prep Date		03.05.01	03.05.01	---
Analysis Date		03.06.01	03.06.01	---
Batch ID		0305S	0305S	---

LOG NO: S1-11005A
 Received: 21 FEB 01
 Reported: 02 MAR 01

Mr. Mike Price
 Genesis Project, Inc.
 1258 Concord Road
 Smyrna, GA 30080

Client PO. No.: 4503213403

Contract No.: S7219
 Project: OXFORD LAKES
 Sampled By: Client
 Code: 09271039

Page 6

REPORT OF RESULTS

LOG NO	SAMPLE DESCRIPTION , QC REPORT FOR SOLID/SEMISOLID	DATE/ TIME SAMPLED
11005A-21	Method Blank	
11005A-22	Lab Control Standard % Recovery	
11005A-23	LCS Accuracy Control Limit (%R)	

PARAMETER	11005A-21	11005A-22	11005A-23

These test results meet all the requirements of NELAC. All questions regarding this test report should be directed to the STL Project Manager who signed this test report.
 Methods: EPA SW-846, Update III.

*F33 = Control limits are established only for surrogate concentration levels specified by EPA methods. Because the sample was diluted prior to analysis, surrogate recoveries are not reported.

*F36 = Surrogate recovery was outside established limits due to a coeluting matrix interference in the sample.

P = Identification of target analytes using GC methodology is based on retention time. Although two dissimilar GC columns confirmed the presence of the target analyte in the sample, relative percent difference is >40 %. Thus, viewer discretion should be employed during data review and interpretation of results for this target compound.

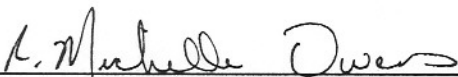
 Michelle Owens, Project Manager

Final Page Of Report

**SEVERN
TRENT
SERVICES**

ANALYSIS REQUEST AND CHAIN OF CUSTODY RECORD

Severn Trent Laboratories, Inc.

- 5102 LaRoche Avenue, Savannah, GA 31404 Phone: (912) 354-7858 Fax: (912) 352-0165
- 2846 Industrial Plaza Drive, Tallahassee, FL 32301 Phone: (850) 878-3994 Fax: (850) 878-9504
- 900 Lakeside Drive, Mobile, AL 36693 Phone: (334) 666-6633 Fax: (334) 666-6696
- 6712 Benjamin Road, Suite 100, Tampa, FL 33634 Phone: (813) 885-7427 Fax: (813) 885-7049

PROJECT REFERENCE <i>Oxford Lakes</i>		PROJECT NO.	PROJECT LOCATION (STATE) <i>AL</i>	MATRIX TYPE	REQUIRED ANALYSIS										PAGE <i>1</i>	OF <i>2</i>	
STL (LAB) PROJECT MANAGER <i>A. Stewart</i>		P.O. NUMBER	CONTRACT NO.													STANDARD REPORT DELIVERY <input checked="" type="checkbox"/>	DATE DUE <i>3/6/01</i>
CLIENT (SITE) <i>Jerry Hopper</i>		CLIENT PHONE	CLIENT FAX													EXPEDITED REPORT DELIVERY (SURCHARGE) <input type="checkbox"/>	DATE DUE _____
CLIENT NAME <i>Solutia</i>		CLIENT E-MAIL															
CLIENT ADDRESS																	
COMPANY CONTRACTING THIS WORK (if applicable) <i>Genesis Project, Inc.</i>																	NUMBER OF COOLERS SUBMITTED PER SHIPMENT: _____
SAMPLE		SAMPLE IDENTIFICATION										NUMBER CONTAINERS SUBMITTED				REMARKS	
DATE	TIME																
<i>SR 2/18/01</i>	<i>1130</i>	<i>SR-20 COMP</i>										<i>1</i>	<i>710</i>				
<i>2/19/01</i>	<i>1115</i>	<i>SR-21 COMP</i>										<i>1</i>	<i>710</i>				
<i>2/19/01</i>	<i>1115</i>	<i>SR-21 COMP DUP</i>										<i>1</i>	<i>410</i>				
<i>2/19/01</i>	<i>1500</i>	<i>SR-22 COMP</i>										<i>1</i>	<i>410</i>				
<i>2/19/01</i>	<i>1640</i>	<i>SR-23 COMP</i>										<i>1</i>	<i>410</i>				
<i>2/20/01</i>	<i>0958</i>	<i>SR-24 COMP</i>										<i>1</i>					
<i>2/19/01</i>	<i>0925</i>	<i>EX-45 COMP</i>										<i>1</i>					
<i>2/19/01</i>	<i>0827</i>	<i>EX-65 COMP</i>										<i>1</i>					
<i>2/18/01</i>	<i>1445</i>	<i>EX-66 COMP</i>										<i>1</i>					
<i>2/19/01</i>	<i>1130</i>	<i>EX-67 COMP</i>										<i>1</i>					
<i>2/19/01</i>	<i>1345</i>	<i>EX-68 COMP</i>										<i>1</i>					
<i>2/19/01</i>	<i>1425</i>	<i>EX-69 COMP</i>										<i>1</i>					
<i>2/19/01</i>	<i>1632</i>	<i>EX-70 COMP</i>										<i>1</i>					
RELINQUISHED BY: (SIGNATURE) <i>[Signature]</i>		DATE	TIME	RELINQUISHED BY: (SIGNATURE) <i>M. H. M:O.Li</i>		DATE	TIME	RELINQUISHED BY: (SIGNATURE)		DATE	TIME	RECEIVED BY: (SIGNATURE)		DATE	TIME		
RECEIVED BY: (SIGNATURE) <i>[Signature]</i>		DATE	TIME	RECEIVED BY: (SIGNATURE)		DATE	TIME	RECEIVED BY: (SIGNATURE)		DATE	TIME	RECEIVED BY: (SIGNATURE)		DATE	TIME		

LABORATORY USE ONLY

RECEIVED FOR LABORATORY USE BY: (SIGNATURE) <i>K Conner</i>	DATE <i>2/21/01</i>	TIME <i>837</i>	CUSTODY INTACT YES NO	CUSTODY SEAL NO.	STL-SL LOG NO. <i>SL-11005</i>	LABORATORY REARKS
--	------------------------	--------------------	-----------------------------	------------------	-----------------------------------	-------------------

*KS 8082
125 ml Amber
Screening results*

4%

PRESERVATIVE

50%

**SEVERN
TRENT
SERVICES**

ANALYSIS REQUEST AND CHAIN OF CUSTODY RECORD

Severn Trent Laboratories, Inc.

- 5102 LaRoche Avenue, Savannah, GA 31404 Phone: (912) 354-7858 Fax: (912) 352-0165
- 2846 Industrial Plaza Drive, Tallahassee, FL 32301 Phone: (850) 878-3994 Fax: (850) 878-9504
- 900 Lakeside Drive, Mobile, AL 36693 Phone: (334) 666-6633 Fax: (334) 666-6696
- 6712 Benjamin Road, Suite 100, Tampa, FL 33634 Phone: (813) 885-7427 Fax: (813) 885-7049

PROJECT REFERENCE <i>Oxford Lakes</i>		PROJECT NO.	PROJECT LOCATION (STATE) <i>AL</i>	MATRIX TYPE	REQUIRED ANALYSIS										PAGE <i>2</i>	OF <i>2</i>
STL (LAB) PROJECT MANAGER <i>A. Stewart</i>		P.O. NUMBER	CONTRACT NO.													STANDARD REPORT DELIVERY DATE DUE <i>3/6/01</i>
CLIENT (SITE) <i>Jerry Hepper</i>		CLIENT PHONE	CLIENT FAX													EXPEDITED REPORT DELIVERY (SURCHARGE) DATE DUE _____
CLIENT NAME <i>Solutia</i>		CLIENT ADDRESS														
COMPANY CONTRACTING THIS WORK (if applicable) <i>Genetics Project</i>																
PRESERVATIVE																
NUMBER OF COOLERS SUBMITTED PER SHIPMENT: _____																
SAMPLE		NUMBER CONTAINERS SUBMITTED										REMARKS				
DATE	TIME	SAMPLE IDENTIFICATION														
<i>2/20/01</i>	<i>0811</i>	<i>EX-71 COMP</i>														
<i>2/20/01</i>	<i>1045</i>	<i>EX-72 COMP</i>														
<i>1/25/01</i>	<i>1716</i>	<i>FD-15 COMP</i>														
<i>2/19/01</i>	<i>1650</i>	<i>FD-30 COMP</i>														
<i>1/24/01</i>	<i>0916</i>	<i>EB-32</i>														
<i>1/31/01</i>	<i>0936</i>	<i>EB-34</i>														
<i>2/20/01</i>	<i>1430</i>	<i>HA-433 (0-3")</i>														
RELINQUISHED BY: (SIGNATURE) <i>[Signature]</i>		DATE	TIME	RELINQUISHED BY: (SIGNATURE) <i>[Signature]</i>		DATE	TIME	RELINQUISHED BY: (SIGNATURE)		DATE	TIME	RELINQUISHED BY: (SIGNATURE)		DATE	TIME	
RECEIVED BY: (SIGNATURE) <i>[Signature]</i>		DATE	TIME	RECEIVED BY: (SIGNATURE)		DATE	TIME	RECEIVED BY: (SIGNATURE)		DATE	TIME	RECEIVED BY: (SIGNATURE)		DATE	TIME	

LABORATORY USE ONLY

RECEIVED FOR LABORATORY USE BY: (SIGNATURE) <i>K. Comer</i>	DATE <i>2/21/01</i>	TIME <i>837</i>	CUSTODY INTACT YES NO	CUSTODY SEAL NO.	STL/SL LOG NO. <i>SL-11005</i>	LABORATORY RE.MARKS
--	------------------------	--------------------	-----------------------------	------------------	-----------------------------------	---------------------

**SEVERN
TRENT
SERVICES**

ANALYSIS REQUEST AND CHAIN OF CUSTODY RECORD

Severn Trent Laboratories, Inc.

- 5102 LaRoche Avenue, Savannah, GA 31404 Phone: (912) 354-7858 Fax: (912) 352-0165
- 2846 Industrial Plaza Drive, Tallahassee, FL 32301 Phone: (850) 878-3994 Fax: (850) 878-9504
- 900 Lakeside Drive, Mobile, AL 36693 Phone: (334) 666-6633 Fax: (334) 666-6696
- 6712 Benjamin Road, Suite 100, Tampa, FL 33634 Phone: (813) 885-7427 Fax: (813) 885-7049

PROJECT REFERENCE <i>Oxlow Lakes</i>		PROJECT NO.	PROJECT LOCATION (STATE) <i>AL</i>	MATRIX TYPE	REQUIRED ANALYSIS										PAGE <i>1</i>	OF <i>2</i>	
STL (LAB) PROJECT MANAGER <i>H. Stewart</i>		P.O. NUMBER	CONTRACT NO.	496 PERIS 8082 125 AL AL-Sar Screening results	PRESERVATIVE										STANDARD REPORT DELIVERY <input checked="" type="checkbox"/>		
CLIENT (SITE) <i>Jerry Hopper</i>		CLIENT PHONE	CLIENT FAX												DATE DUE <i>3/6/01</i>		
CLIENT NAME <i>Solutia</i>		CLIENT E-MAIL													EXPEDITED REPORT DELIVERY (SURCHARGE) <input type="checkbox"/>		
CLIENT ADDRESS															DATE DUE		
COMPANY CONTRACTING THIS WORK (if applicable) <i>Genesis Project, Inc.</i>				NUMBER OF COOLERS SUBMITTED PER SHIPMENT:													
SAMPLE DATE		SAMPLE IDENTIFICATION												NUMBER CONTAINERS SUBMITTED			
<i>SR-21/01</i>		<i>1130</i>		<i>SR-20 COMP</i>		<i>1 710</i>											
<i>2/19/01</i>		<i>1115</i>		<i>SR-21 COMP</i>		<i>1 710</i>											
<i>2/19/01</i>		<i>1115</i>		<i>SR-21 COMP DUP</i>		<i>1 410</i>											
<i>2/19/01</i>		<i>1500</i>		<i>SR-22 COMP</i>		<i>1 410</i>											
<i>2/19/01</i>		<i>1640</i>		<i>SR-23 COMP</i>		<i>1 410</i>											
<i>2/20/01</i>		<i>0958</i>		<i>SR-24 COMP</i>		<i>1</i>											
<i>2/19/01</i>		<i>0925</i>		<i>EX-45 COMP</i>		<i>1</i>											
<i>2/19/01</i>		<i>0827</i>		<i>EX-65 COMP</i>		<i>1</i>											
<i>2/18/01</i>		<i>1445</i>		<i>EX-66 COMP</i>		<i>1</i>											
<i>2/19/01</i>		<i>1130</i>		<i>EX-67 COMP</i>		<i>1</i>											
<i>2/19/01</i>		<i>1345</i>		<i>EX-68 COMP</i>		<i>1</i>											
<i>2/19/01</i>		<i>1625</i>		<i>EX-69 COMP</i>		<i>1</i>											
<i>2/19/01</i>		<i>1632</i>		<i>EX-70 COMP</i>		<i>1</i>											
RELINQUISHED BY: (SIGNATURE) <i>EMPTY CONTAINERS</i>		DATE	TIME	RELINQUISHED BY: (SIGNATURE) <i>M. H. M. O. J.</i>		DATE	TIME	RELINQUISHED BY: (SIGNATURE)		DATE	TIME	RECEIVED BY: (SIGNATURE)		DATE	TIME		
RECEIVED BY: (SIGNATURE) <i>EMPTY CONTAINERS</i>		DATE	TIME	RECEIVED BY: (SIGNATURE)		DATE	TIME	RECEIVED BY: (SIGNATURE)		DATE	TIME	RECEIVED BY: (SIGNATURE)		DATE	TIME		
LABORATORY USE ONLY																	
RECEIVED FOR LABORATORY USE BY: (SIGNATURE)		DATE	TIME	CUSTODY INTACT YES NO	CUSTODY SEAL NO.	STL/SL LOG NO.	LABORATORY RE MARKS										



ANALYSIS REQUEST AND CHAIN OF CUSTODY RECORD

Severn Trent Laboratories, Inc.

- 5102 LaRoche Avenue, Savannah, GA 31404 Phone: (912) 354-7858 Fax: (912) 352-0165
- 2846 Industrial Plaza Drive, Tallahassee, FL 32301 Phone: (850) 878-3994 Fax: (850) 878-9504
- 900 Lakeside Drive, Mobile, AL 36693 Phone: (334) 666-6633 Fax: (334) 666-6696
- 6712 Benjamin Road, Suite 100, Tampa, FL 33634 Phone: (813) 885-7427 Fax: (813) 885-7049

PROJECT REFERENCE <i>Oxford Lakes</i>	PROJECT NO.	PROJECT LOCATION (STATE) <i>AL</i>	MATRIX TYPE	REQUIRED ANALYSIS	PAGE <i>2</i>	OF <i>2</i>
STL (LAB) PROJECT MANAGER <i>A. Stewart</i>	P.O. NUMBER	CONTRACT NO.		PRESERVATIVE	STANDARD REPORT DELIVERY <input checked="" type="checkbox"/>	
CLIENT (SITE) <i>Jerry Hepper</i>	CLIENT PHONE	CLIENT FAX			DATE DUE <i>3/6/01</i>	
CLIENT NAME <i>Solutia</i>	CLIENT E-MAIL				EXPEDITED REPORT DELIVERY (SURCHARGE) <input type="checkbox"/>	
CLIENT ADDRESS					DATE DUE _____	
COMPANY CONTRACTING THIS WORK (if applicable) <i>Genesis Project</i>				<i>4/06</i>	NUMBER OF COOLERS SUBMITTED PER SHIPMENT: _____	

SAMPLE		SAMPLE IDENTIFICATION	Serial	Matrix	Type	NUMBER CONTAINERS SUBMITTED										REMARKS
DATE	TIME					1	2	3	4	5	6	7	8	9	10	
<i>2/20/01</i>	<i>0811</i>	<i>EX-71 COMP</i>	<i>✓</i>			<i>1</i>										
<i>2/20/01</i>	<i>1045</i>	<i>EX-72 COMP</i>	<i>✓</i>			<i>1</i>										
<i>1/25/01</i>	<i>1716</i>	<i>FD-15 COMP</i>	<i>✓</i>			<i>1</i>	<i><1</i>									
<i>2/19/01</i>	<i>1650</i>	<i>FD-30 COMP</i>	<i>✓</i>			<i>1</i>	<i><1</i>									
<i>1/24/01</i>	<i>0916</i>	<i>EB-32</i>	<i>✓</i>			<i>1</i>	<i><1</i>									
<i>1/13/01</i>	<i>0936</i>	<i>EB-34</i>	<i>✓</i>			<i>1</i>	<i><1</i>									
<i>2/20/01</i>	<i>1130</i>	<i>HA-433 (0-3")</i>	<i>✓</i>			<i>1</i>	<i>>50</i>									

RELINQUISHED BY: (SIGNATURE) <i>[Signature]</i>	DATE <i>2/20/01</i>	TIME <i>11:30</i>	RELINQUISHED BY: (SIGNATURE) <i>[Signature]</i>	DATE <i>2/20/01</i>	TIME <i>1500</i>	RELINQUISHED BY: (SIGNATURE)	DATE	TIME
EMPTY CONTAINERS								
RECEIVED BY: (SIGNATURE)	DATE	TIME	RECEIVED BY: (SIGNATURE)	DATE	TIME	RECEIVED BY: (SIGNATURE)	DATE	TIME
EMPTY CONTAINERS								

LABORATORY USE ONLY							
RECEIVED FOR LABORATORY USE BY: (SIGNATURE)	DATE	TIME	CUSTODY INTACT YES NO	CUSTODY SEAL NO.	STL-SL LOG NO.	LABORATORY RE MARKS	

FedEx USA Airbill FedEx Tracking Number

824175526894

Form I.D. No. **0215** **SNABZ** **Sender's Copy**

1 From Please print and press hard.

Date 2/20/01 Sender's FedEx Account Number 1031-4994-0

Sender's Name Matt Mc Duffie Phone (256) 231-8447

Company SOLUTIONS INC

Address 702 CLYDESDALE AVE

City ANNISTON State AL ZIP 36201

2 Your Internal Billing Reference First 24 characters will appear on invoice. OPTIONAL

3 To

Recipient's Name A. Stewart Phone (912) 354 7858

Company Sovereign Treat Laboratories

Address 5102 LaRoche Ave

City Savannah State GA ZIP 31404

Peel and Stick FedEx USA Airbill

See back for application instructions.

Questions? Call 1-800-Go-FedEx® (800-463-3339)

Visit our Web site at www.fedex.com

By using this Airbill you agree to the service conditions on the back of this Airbill and in our current Service Guide, including terms that limit our liability.

0159669994

4a Express Package Service Packages up to 150 lbs. Delivery commitment may be later in some areas.

FedEx Priority Overnight Next business morning FedEx Standard Overnight Next business afternoon FedEx First Overnight Earliest next business morning delivery to select locations

FedEx 2Day* Second business day FedEx Express Saver* Third business day * FedEx Envelope/Letter Rate not available. Minimum charge: One-pound rate.

4b Express Freight Service Packages over 150 lbs. Delivery commitment may be later in some areas.

FedEx 1Day Freight* Next business day FedEx 2Day Freight Second business day FedEx 3Day Freight Third business day

* Call for Confirmation.

5 Packaging * Declared value limit \$500

FedEx Envelope/Letter* FedEx Pak* Other Pkg. Includes FedEx Box, FedEx Tube, and customer pkg.

6 Special Handling Include FedEx address in Section 3.

SATURDAY Delivery Available for FedEx Priority Overnight and FedEx 2Day to select ZIP codes SUNDAY Delivery Available for FedEx Priority Overnight to select ZIP codes HOLD Weekday at FedEx Location Not available with FedEx First Overnight HOLD Saturday at FedEx Location Available for FedEx Priority Overnight and FedEx 2Day to select locations

Does this shipment contain dangerous goods?
 One box must be checked.
 No Yes As per attached Shipper's Declaration Yes Shipper's Declaration not required Dry Ice Dry Ice, 3, UN 1845 _____ x _____ lb

Cargo Aircraft Only

7 Payment Bill to: Enter FedEx Acct. No. or Credit Card No. below.

Sender Acct. No. in Section 1 will be billed. Recipient Third Party Credit Card Cash/Check

FedEx Acct. No. _____ Exp. Date _____
 Credit Card No. _____

Total Packages	Total Weight	Total Declared Value†
1	30lbs	\$ 1000.00

†Our liability is limited to \$100 unless you declare a higher value. See back for details.

8 Release Signature Sign to authorize delivery without obtaining signature.

By signing you authorize us to deliver this shipment without obtaining a signature and agree to indemnify and hold us harmless from any resulting claims.

402

Rev. Date 3/00 • Part #155912G • ©1994-2000 FedEx • PRINTED IN U.S.A. GBFE 9/00

PULL AND RETAIN THIS COPY BEFORE AFFIXING TO THE PACKAGE.

 ENVIRONMENTAL
RESOURCE ASSOCIATES,
www.eraqc.com
1-800-372-0188

Genesis Project
Custom
Aroclor Mix
Lot # 0202-01-03

SEVERN**TRENT****SERVICES**

5102 LaRoche Avenue • Savannah, GA 31404 • Tel: 912 354 7858 • Fax: 912 352 0165 • www.stl-inc.com

STL Savannah

LOG NO: S1-11028

Received: 22 FEB 01

Reported: 27 FEB 01

Mr. Mike Price
 Genesis Project, Inc.
 1258 Concord Road
 Smyrna, GA 30080

Client PO. No.: 4503213403

Contract No.: S7219
 Project: OXFORD LAKES
 Sampled By: Client
 Code: 145510227

Page 1

REPORT OF RESULTS

LOG NO	SAMPLE DESCRIPTION , SOLID OR SEMISOLID SAMPLES	DATE/ TIME SAMPLED				
11028-1	SR-25 (COMP)	02-20-01/15:30				
11028-2	SR-26 (COMP)	02-21-01/10:00				
11028-3	SR-28 (COMP)	02-21-01/11:55				
11028-4	SR-29 (COMP)	02-21-01/15:15				
11028-5	EX-73 (COMP)	02-20-01/16:00				
PARAMETER	11028-1	11028-2	11028-3	11028-4	11028-5	
PCB's (8082)						
Aroclor-1016, ug/kg dw	<39	<81	<400	<190	<450	
Aroclor-1221, ug/kg dw	<79	<160	<810	<380	<920	
Aroclor-1232, ug/kg dw	<39	<81	<400	<190	<450	
Aroclor-1242, ug/kg dw	<39	<81	<400	<190	<450	
Aroclor-1248, ug/kg dw	87	280	650	850	1100	
Aroclor-1254, ug/kg dw	480	1200	3900	2500	3800	
Aroclor-1260, ug/kg dw	370	1200	3500	2200	3700	
Aroclor 1268, ug/kg dw	99	310	680	610	630	
Surrogate - TCX	18 %	65 %	*F33	47 %	*F33	
Surrogate - DCB	75 %	145 %	*F33	*F36	*F33	
Dilution Factor	1	2	10	5	10	
Prep Date	02.22.01	02.22.01	02.22.01	02.22.01	02.22.01	
Analysis Date	02.26.01	02.26.01	02.26.01	02.26.01	02.26.01	
Batch ID	0222R	0222R	0222R	0222R	0222R	
Percent Solids	85	81	83	87	73	

STL Savannah

LOG NO: S1-11028
Received: 22 FEB 01
Reported: 27 FEB 01

Mr. Mike Price
Genesis Project, Inc.
1258 Concord Road
Smyrna, GA 30080

Client PO. No.: 4503213403

Contract No.: S7219
Project: OXFORD LAKES
Sampled By: Client
Code: 145510227

REPORT OF RESULTS

LOG NO	SAMPLE DESCRIPTION , SOLID OR SEMISOLID SAMPLES	DATE/ TIME SAMPLED	
11028-6	EX-74 (COMP)	02-21-01/10:20	
11028-7	EX-75 (COMP)	02-21-01/14:10	
PARAMETER		11028-6	11028-7
PCB's (8082)			
Aroclor-1016, ug/kg dw		<780	<37
Aroclor-1221, ug/kg dw		<1600	<75
Aroclor-1232, ug/kg dw		<780	<37
Aroclor-1242, ug/kg dw		<780	<37
Aroclor-1248, ug/kg dw		<780	45
Aroclor-1254, ug/kg dw		7700	300
Aroclor-1260, ug/kg dw		4700	250
Aroclor 1268, ug/kg dw		980	70
Surrogate - TCX		*F33	39 %
Surrogate - DCB		*F33	79 %
Dilution Factor		20	1
Prep Date		02.22.01	02.22.01
Analysis Date		02.26.01	02.26.01
Batch ID		0222R	0222R
Percent Solids		85	89

STL Savannah

LOG NO: S1-11028
Received: 22 FEB 01
Reported: 27 FEB 01

Mr. Mike Price
Genesis Project, Inc.
1258 Concord Road
Smyrna, GA 30080

Client PO. No.: 4503213403

Contract No.: S7219
Project: OXFORD LAKES
Sampled By: Client
Code: 145510227

Page 3

REPORT OF RESULTS

DATE/

LOG NO	SAMPLE DESCRIPTION , QC REPORT FOR SOLID/SEMISOLID	TIME SAMPLED			
11028-8	Method Blank				
11028-9	Lab Control Standard % Recovery				
11028-10	LCS Accuracy Control Limit (%R)				
PARAMETER			11028-8	11028-9	11028-10
PCB's (8082)					
Aroclor-1016, ug/kg dw			<33	73 %	34-138 %
Aroclor-1221, ug/kg dw			<67	---	---
Aroclor-1232, ug/kg dw			<33	---	---
Aroclor-1242, ug/kg dw			<33	---	---
Aroclor-1248, ug/kg dw			<33	---	---
Aroclor-1254, ug/kg dw			<33	---	---
Aroclor-1260, ug/kg dw			<33	79 %	39-138 %
Aroclor 1268, ug/kg dw			<33	---	---
Surrogate - TCX			76 %	65 %	30-150 %
Surrogate - DCB			76 %	70 %	30-150 %
Dilution Factor			1	1	---
Prep Date			02.22.01	02.22.01	---
Analysis Date			02.23.01	02.23.01	---
Batch ID			0222R	0222R	---

STL Savannah

LOG NO: S1-11028
Received: 22 FEB 01
Reported: 27 FEB 01

Mr. Mike Price
Genesis Project, Inc.
1258 Concord Road
Smyrna, GA 30080

Client PO. No.: 4503213403

Contract No.: S7219
Project: OXFORD LAKES
Sampled By: Client
Code: 145510227

Page 4

REPORT OF RESULTS

DATE/

LOG NO SAMPLE DESCRIPTION , QC REPORT FOR SOLID/SEMISOLID TIME SAMPLED

11028-8 Method Blank
11028-9 Lab Control Standard % Recovery
11028-10 LCS Accuracy Control Limit (%R)

PARAMETER 11028-8 11028-9 11028-10

These test results meet all the requirements of NELAC. All questions regarding this test report should be directed to the STL Project Manager who signed this test report.

SW-846, Test Methods for Evaluating Solid Waste, Third Edition, September 1986, and Updates I, II, IIA, IIB, and III.

*F33 = Control limits are established only for surrogate concentration levels specified by EPA methods. Because the sample was diluted prior to analysis, surrogate recoveries are not reported.

*F36 = Surrogate recovery was outside established limits due to a coeluting matrix interference in the sample.°

Michelle Owens, Project Manager

Final Page Of Report



ANALYSIS REQUEST AND CHAIN OF CUSTODY RECORD

Severn Trent Laboratories, Inc.

- 5102 LaRoche Avenue, Savannah, GA 31404 Phone: (912) 354-7858 Fax: (912) 352-0165
- 2846 Industrial Plaza Drive, Tallahassee, FL 32301 Phone: (850) 878-3994 Fax: (850) 878-9504
- 900 Lakeside Drive, Mobile, AL 36693 Phone: (334) 666-6633 Fax: (334) 666-6696
- 6712 Benjamin Road, Suite 100, Tampa, FL 33634 Phone: (813) 885-7427 Fax: (813) 885-7049

PROJECT REFERENCE Oxford lakes		PROJECT NO.	PROJECT LOCATION (STATE) AL	MATRIX TYPE	REQUIRED ANALYSIS										PAGE 1	OF 1		
STL (LAB) PROJECT MANAGER A. Stewart		P.O. NUMBER	CONTRACT NO.	501	400	PRESERVATIVE											STANDARD REPORT DELIVERY	
CLIENT (SITE) J. Hopper		CLIENT PHONE	CLIENT FAX														DATE DUE 3/7/01	
CLIENT NAME Solutia		CLIENT E-MAIL															EXPEDITED REPORT DELIVERY (SURCHARGE)	
CLIENT ADDRESS																	DATE DUE	
COMPANY CONTRACTING THIS WORK (if applicable) Genesis Project Inc							NUMBER OF COOLERS SUBMITTED PER SHIPMENT:											
SAMPLE		SAMPLE IDENTIFICATION			NUMBER CONTAINERS SUBMITTED										REMARKS			
DATE	TIME																	
2/20/01	1530	SR-25 (comp)			1													
2/21/01	1000	SR-26 (comp)			1													
↓	1155	SR-28 (comp)			1													
2/21/01	1515	SR-29 (comp)			1													
2/20/01	1600	EX-73 (comp)			1													
2/21/01	1020	EX-74 (comp)			1													
2/21/01	1410	EX-75 (comp)			1													
RELINQUISHED BY: (SIGNATURE) [Signature]		DATE	TIME	RELINQUISHED BY: (SIGNATURE) [Signature]		DATE	TIME	RELINQUISHED BY: (SIGNATURE)		DATE	TIME	RELINQUISHED BY: (SIGNATURE)		DATE	TIME			
RECEIVED BY: (SIGNATURE) [Signature]		DATE	TIME	RECEIVED BY: (SIGNATURE) [Signature]		DATE	TIME	RECEIVED BY: (SIGNATURE)		DATE	TIME	RECEIVED BY: (SIGNATURE)		DATE	TIME			

LABORATORY USE ONLY

RECEIVED FOR LABORATORY USE BY (SIGNATURE) [Signature]	DATE 2/22/01	TIME 9:41	CUSTODY INTACT <input checked="" type="checkbox"/> YES <input type="checkbox"/> NO	CUSTODY SEAL NO.	STL/SL LOG NO. 3111028	LABORATORY REARKS
--	------------------------	---------------------	--	------------------	----------------------------------	-------------------

PCB 8082
 125 ml/glass
 screen levels

200

FedEx USA Airbill

FedEx Tracking Number

824175527103

Form I.D. No.

0215

Recipient's Copy

RECIPIENT: PEEL HERE

1 From This portion can be removed for Recipient's records.

Date 2/21/01 FedEx Tracking Number 824175527103

Sender's Name Jerry Hopper Phone 256 231-8447

Company SOLUTION INC

Address 702 CLYDESDALE AVE 51 11028

City ANNISTON State AL ZIP 36201

2 Your Internal Billing Reference

3 To Recipient's Name Sample Receiving Phone 912 354-7858

Company STL Savannah Labs

Address 5102 LaRoche Ave

To "HOLD" at FedEx location, print FedEx address. We cannot deliver to P.O. boxes or P.O. ZIP codes.

City Savannah State GA ZIP 31404



0159669994

4a Express Package Service

FedEx Priority Overnight Next business morning
 FedEx Standard Overnight Next business afternoon
 FedEx First Overnight Earliest next business morning delivery to select locations
 FedEx 2Day* Second business day
 FedEx Express Saver* Third business day
*FedEx Envelope/Letter Rate not available Minimum charge: One-pound rate

Packages up to 150 lbs. Delivery commitment may be later in some areas.

4b Express Freight Service

FedEx 1Day Freight* Next business day
 FedEx 2Day Freight Second business day
 FedEx 3Day Freight Third business day

Packages over 150 lbs. Delivery commitment may be later in some areas.

* Call for Confirmation. * Declared value limit \$500

5 Packaging

FedEx Envelope/Letter* FedEx Pak* Other Pkg. Includes FedEx Box, FedEx Tube, and customer pkg.

6 Special Handling

SATURDAY Delivery Available for FedEx Priority Overnight and FedEx 2Day to select ZIP codes
 SUNDAY Delivery Available for FedEx Priority Overnight to select ZIP codes
 HOLD Weekday at FedEx Location Not available with FedEx First Overnight
 HOLD Saturday at FedEx Location Available for FedEx Priority Overnight and FedEx 2Day to select locations

Include FedEx address in Section 3.

Does this shipment contain dangerous goods? One box must be checked.
 No Yes As per attached Shipper's Declaration Yes Shipper's Declaration not required Dry Ice Dry Ice, 8, UN 1845 x kg
Dangerous Goods cannot be shipped in FedEx packaging. Cargo Aircraft Only

7 Payment Bill to:

Enter FedEx Acct. No. or Credit Card No. below. Obtain Recip. Acct. No.
 Sender Acct. No. in Section 1 will be billed. Recipient Third Party Credit Card Cash/Check

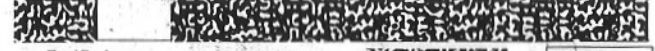

Total Packages 1 Total Weight 20 Total Charges 402
Credit Card Auth.

8 Release Signature Sign to authorize delivery without obtaining signature.

By signing you authorize us to deliver this shipment without obtaining a signature and agree to indemnify and hold us harmless from any resulting claims.
Questions? Call 1-800-Go-FedEx (800-463-3339)
Visit our Web site at www.fedex.com
New Date 3/00+Print #155972G ©1994-2000 FedEx PRINTED IN U.S.A. GBFE 8/00

FedEx USA Airbill FedEx Tracking Number

824175527103

SNA22
Form I.D. No. 0215 Sender's Copy

1 From Please print and press hard

Date 2/21/01 Sender's FedEx Account Number 1031-4994-0

Sender's Name Jerry Hopper Phone (256) 231-8447

Company SOLUTIONIA INC

Address 702 CLYDESDALE AVE Dept./Floor/Suite/Room

City ANNISTON State AL ZIP 36201

2 Your Internal Billing Reference First 24 characters will appear on invoice. OPTIONAL

3 To

Recipient's Name Sample Receiving Phone (912) 354-7858

Company STL Savannah Labs

Address 5102 LaRoche Ave Dept./Floor/Suite/Room

To "HOLD" at FedEx location, print FedEx address. We cannot deliver to P.O. boxes or P.O. ZIP codes.

City Savannah State GA ZIP 31404

Peel and Stick FedEx USA Airbill

See back for application instructions.

Questions? Call 1-800-Go-FedEx® (800-463-3339)

Visit our Web site at www.fedex.com

By using this Airbill you agree to the service conditions on the back of this Airbill and in our current Service Guide, including terms that limit our liability.

0159669994

4a Express Package Service Packages up to 150 lbs. Delivery commitment may be later in some areas.

FedEx Priority Overnight Next business morning FedEx Standard Overnight Next business afternoon FedEx First Overnight Earliest next business morning delivery to select locations

FedEx 2Day* Second business day FedEx Express Saver* Third business day * FedEx Envelope/Letter Rate not available Minimum charge: One-pound rate

4b Express Freight Service Packages over 150 lbs. Delivery commitment may be later in some areas.

FedEx 1Day Freight* Next business day FedEx 2Day Freight Second business day FedEx 3Day Freight Third business day

* Call for Confirmation: _____ * Declared value limit \$500

5 Packaging

FedEx Envelope/Letter* FedEx Pak* Other Pkg. Includes FedEx Box, FedEx Tube, and customer pkg.

6 Special Handling Include FedEx address in Section 3.

SATURDAY Delivery Available for FedEx Priority Overnight and FedEx 2Day to select ZIP codes SUNDAY Delivery Available for FedEx Priority Overnight to select ZIP codes HOLD Weekday at FedEx Location Not available with FedEx First Overnight HOLD Saturday at FedEx Location Available for FedEx Priority Overnight and FedEx 2Day to select locations

Does this shipment contain dangerous goods? One box must be checked.

No Yes As per attached Shipper's Declaration Yes Shipper's Declaration not required Dry Ice Dry Ice, 9, UN 1845 x _____ kg Cargo Aircraft Only

Dangerous Goods cannot be shipped in FedEx packaging.

7 Payment Bill to: Enter FedEx Acct. No. or Credit Card No. below.

Sender Acct. No. in Section 1 will be billed. Recipient Third Party Credit Card Cash/Check

FedEx Acct. No. _____ Exp. Date _____
Credit Card No. _____

Total Packages	Total Weight	Total Declared Value*
1	20	\$ 2000.00

*Our liability is limited to \$100 unless you declare a higher value. See back for details. FedEx Use Only

8 Release Signature Sign to authorize delivery without obtaining signature.

By signing you authorize us to deliver this shipment without obtaining a signature and agree to indemnify and hold us harmless from any resulting claims.

402

PULL AND RETAIN THIS COPY BEFORE AFFIXING TO THE PACKAGE.

STL Savannah

LOG NO: S1-11028B
Received: 22 FEB 01
Reported: 23 FEB 01

Mr. Mike Price
Genesis Project, Inc.
1258 Concord Road
Smyrna, GA 30080

Client PO. No.: 4503213403

Contract No.: S7219
Project: OXFORD LAKES
Sampled By: Client
Code: 110110226

Page 1

REPORT OF RESULTS

LOG NO	SAMPLE DESCRIPTION , SOLID OR SEMISOLID SAMPLES	DATE/ TIME SAMPLED
11028B-1	SR-27 (COMP)	02-21-01/10:06
PARAMETER		11028B-1
PCB's (8082)		
Aroclor-1016, ug/kg dw		<390
Aroclor-1221, ug/kg dw		<800
Aroclor-1232, ug/kg dw		<390
Aroclor-1242, ug/kg dw		<390
Aroclor-1248, ug/kg dw		660P
Aroclor-1254, ug/kg dw		4700
Aroclor-1260, ug/kg dw		3700
Aroclor 1268, ug/kg dw		1000
Surrogate - TCX		*F33
Surrogate - DCB		*F33
Dilution Factor		10
Prep Date		02.22.01
Analysis Date		02.23.01
Batch ID		0222R
Percent Solids		84

STL Savannah

LOG NO: S1-11028B
Received: 22 FEB 01
Reported: 23 FEB 01

Mr. Mike Price
Genesis Project, Inc.
1258 Concord Road
Smyrna, GA 30080

Client PO. No.: 4503213403

Contract No.: S7219
Project: OXFORD LAKES
Sampled By: Client
Code: 110110226

Page 2

REPORT OF RESULTS

LOG NO	SAMPLE DESCRIPTION , QC REPORT FOR SOLID/SEMISOLID	DATE/ TIME SAMPLED		
11028B-2	Method Blank			
11028B-3	Lab Control Standard % Recovery			
11028B-4	LCS Accuracy Control Limit (%R)			
PARAMETER		11028B-2	11028B-3	11028B-4
PCB's (8082)				
Aroclor-1016, ug/kg dw		<33	73 %	34-138 %
Aroclor-1221, ug/kg dw		<67	---	---
Aroclor-1232, ug/kg dw		<33	---	---
Aroclor-1242, ug/kg dw		<33	---	---
Aroclor-1248, ug/kg dw		<33	---	---
Aroclor-1254, ug/kg dw		<33	---	---
Aroclor-1260, ug/kg dw		<33	79 %	39-138 %
Aroclor 1268, ug/kg dw		<33	---	---
Surrogate - TCX		76 %	65 %	30-150 %
Surrogate - DCB		76 %	70 %	30-150 %
Dilution Factor		1	1	---
Prep Date		02.22.01	02.22.01	---
Analysis Date		02.23.01	02.23.01	---
Batch ID		0222R	0222R	---

STL Savannah

LOG NO: S1-11028B
Received: 22 FEB 01
Reported: 23 FEB 01

Mr. Mike Price
Genesis Project, Inc.
1258 Concord Road
Smyrna, GA 30080

Client PO. No.: 4503213403

Contract No.: S7219
Project: OXFORD LAKES
Sampled By: Client
Code: 110110226

Page 3

REPORT OF RESULTS

LOG NO	SAMPLE DESCRIPTION , QC REPORT FOR SOLID/SEMISOLID	DATE/ TIME SAMPLED
11028B-2	Method Blank	
11028B-3	Lab Control Standard % Recovery	
11028B-4	LCS Accuracy Control Limit (%R)	
PARAMETER		11028B-2 11028B-3 11028B-4

These test results meet all the requirements of NELAC. All questions regarding this test report should be directed to the STL Project Manager who signed this test report.

SW-846, Test Methods for Evaluating Solid Waste, Third Edition, September 1986, and Updates I, II, IIA, IIB, and III.

*F33 = Control limits are established only for surrogate concentration levels specified by EPA methods. Because the sample was diluted prior to analysis, surrogate recoveries are not reported.

P = Identification of target analytes using GC methodology is based on retention time. Although two dissimilar GC columns confirmed the presence of the target analyte in the sample, relative percent difference is >40 %. Thus, viewer discretion should be employed during data review and interpretation of results for this target compound.

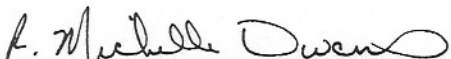
Michelle Owens, Project Manager

Final Page Of Report

**SEVERN
TRENT
SERVICES**

ANALYSIS REQUEST AND CHAIN OF CUSTODY RECORD

Severn Trent Laboratories, Inc.

- 5102 LaRoche Avenue, Savannah, GA 31404 Phone: (912) 354-7858 Fax: (912) 352-0165
- 2846 Industrial Plaza Drive, Tallahassee, FL 32301 Phone: (850) 878-3994 Fax: (850) 878-9504
- 900 Lakeside Drive, Mobile, AL 36693 Phone: (334) 666-6633 Fax: (334) 666-6696
- 6712 Benjamin Road, Suite 100, Tampa, FL 33634 Phone: (813) 885-7427 Fax: (813) 885-7049

PROJECT REFERENCE Oxford Lakes		PROJECT NO.	PROJECT LOCATION (STATE) AL	MATRIX TYPE	REQUIRED ANALYSIS										PAGE 1	OF 1		
STL (LAB) PROJECT MANAGER A. Stewart		P.O. NUMBER	CONTRACT NO.	Soil	42	7058082 125m/9hss Screen/overs	PRESERVATIVE										STANDARD REPORT DELIVERY <input type="checkbox"/>	
CLIENT (SITE) J. Hopper		CLIENT PHONE	CLIENT FAX														DATE DUE _____	
CLIENT NAME Solutra		CLIENT E-MAIL															EXPEDITED REPORT DELIVERY (SURCHARGE) <input checked="" type="checkbox"/>	
CLIENT ADDRESS																	DATE DUE 2/23/01	
COMPANY CONTRACTING THIS WORK (if applicable) Genesis Project Inc																	NUMBER OF COOLERS SUBMITTED PER SHIPMENT: 1	

SAMPLE		SAMPLE IDENTIFICATION	MATRIX	NUMBER CONTAINERS SUBMITTED										REMARKS			
DATE	TIME			1	2	3	4	5	6	7	8	9	10				
2/21/01	1006	SR-27 (comp)	X													RUSH	RUSH

RELINQUISHED BY: (SIGNATURE) [Signature]	DATE	TIME	RELINQUISHED BY: (SIGNATURE) [Signature]	DATE 2/21/01	TIME 1900	RELINQUISHED BY: (SIGNATURE)	DATE	TIME
RECEIVED BY: (SIGNATURE) [Signature]	DATE	TIME	RECEIVED BY: (SIGNATURE)	DATE	TIME	RECEIVED BY: (SIGNATURE)	DATE	TIME

LABORATORY USE ONLY							
RECEIVED FOR LABORATORY USE BY: (SIGNATURE) [Signature]	DATE 2/22/01	TIME 9:41	CUSTODY INTACT <input checked="" type="checkbox"/> YES <input type="checkbox"/> NO	CUSTODY SEAL NO.	STL-SL LOG NO. 5111028	LABORATORY RE.MARKS	

**SEVERN
TRENT
SERVICES**

ANALYSIS REQUEST AND CHAIN OF CUSTODY RECORD

Severn Trent Laboratories, Inc.

- 5102 LaRoche Avenue, Savannah, GA 31404 Phone: (912) 354-7858 Fax: (912) 352-0165
- 2846 Industrial Plaza Drive, Tallahassee, FL 32301 Phone: (850) 878-3994 Fax: (850) 878-9504
- 900 Lakeside Drive, Mobile, AL 36693 Phone: (334) 666-6633 Fax: (334) 666-6696
- 6712 Benjamin Road, Suite 100, Tampa, FL 33634 Phone: (813) 885-7427 Fax: (813) 885-7049

PROJECT REFERENCE Oxford Lakes		PROJECT NO.	PROJECT LOCATION (STATE) AL	MATRIX TYPE	REQUIRED ANALYSIS						PAGE 1 OF 1	
STL (LAB) PROJECT MANAGER A. Stewart		P.O. NUMBER	CONTRACT NO.	Soil	42	PRESERVATIVE					STANDARD REPORT DELIVERY <input type="checkbox"/>	
CLIENT (SITE) S. Hopper		CLIENT PHONE	CLIENT FAX								DATE DUE	
CLIENT NAME Solutra		CLIENT E-MAIL									EXPEDITED REPORT DELIVERY (SURCHARGE) <input checked="" type="checkbox"/>	
CLIENT ADDRESS											DATE DUE 2/23/01	
COMPANY CONTRACTING THIS WORK (if applicable) Genesis Project Inc											NUMBER OF COOLERS SUBMITTED PER SHIPMENT: 1	
SAMPLE		SAMPLE IDENTIFICATION			NUMBER CONTAINERS SUBMITTED						REMARKS	
DATE	TIME											
2/21/01	1006	SR-27 (comp)			1 > 50						RUST	
RELINQUISHED BY: (SIGNATURE) [Signature]		DATE	TIME	RELINQUISHED BY: (SIGNATURE) [Signature]		DATE	TIME	RELINQUISHED BY: (SIGNATURE)		DATE	TIME	
RECEIVED BY: (SIGNATURE) [Signature]		DATE	TIME	RECEIVED BY: (SIGNATURE) [Signature]		DATE	TIME	RECEIVED BY: (SIGNATURE)		DATE	TIME	
LABORATORY USE ONLY												
RECEIVED FOR LABORATORY USE BY: (SIGNATURE)		DATE	TIME	CUSTODY INTACT YES/NO	CUSTODY SEAL NO.	STL-SL LOG NO.	LABORATORY REARKS					

STL Savannah

LOG NO: S1-11197
Received: 01 MAR 01
Reported: 12 MAR 01

Mr. Mike Price
Genesis Project, Inc.
1258 Concord Road
Smyrna, GA 30080

Client PO. No.: 4503213403

Contract No.: S7219
Project: OXFORD LAKES
Sampled By: Client
Code: 154710312

Page 1

REPORT OF RESULTS

LOG NO	SAMPLE DESCRIPTION , SOLID OR SEMISOLID SAMPLES	DATE/ TIME SAMPLED				
11197-1	SR-30 COMP	02-27-01/15:07				
11197-2	EX-76 COMP	02-27-01/08:38				
11197-3	EX-77 COMP	02-27-01/08:49				
11197-4	EX-78 COMP	02-27-01/08:54				
11197-5	EX-79 COMP	02-27-01/09:35				
PARAMETER		11197-1	11197-2	11197-3	11197-4	11197-5
PCB's (8082)						
Aroclor-1016, ug/kg dw		<390	<200	<190	<160	<390
Aroclor-1221, ug/kg dw		<790	<400	<390	<320	<800
Aroclor-1232, ug/kg dw		<390	<200	<190	<160	<390
Aroclor-1242, ug/kg dw		<390	<200	<190	<160	<390
Aroclor-1248, ug/kg dw		1700	310P	480	430	1600
Aroclor-1254, ug/kg dw		6700	2900	3700	2100	6500
Aroclor-1260, ug/kg dw		6200	2100	2800	1900	6800
Aroclor 1268, ug/kg dw		1100	520	570	430	1200
Surrogate - TCX		*F33	36 %	70 %	50 %	*F33
Surrogate - DCB		*F33	*F36	*F36	160 %	*F33
Dilution Factor		10	5	5	4	10
Prep Date		03.06.01	03.02.01	03.06.01	03.06.01	03.06.01
Analysis Date		03.07.01	03.07.01	03.07.01	03.09.01	03.07.01
Batch ID		0306N	0302Q	0306N	0306N	0306N
Percent Solids		85	84	85	84	84

STL Savannah

LOG NO: S1-11197
Received: 01 MAR 01
Reported: 12 MAR 01

Mr. Mike Price
Genesis Project, Inc.
1258 Concord Road
Smyrna, GA 30080

Client PO. No.: 4503213403

Contract No.: S7219
Project: OXFORD LAKES
Sampled By: Client
Code: 154710312

Page 2

REPORT OF RESULTS

LOG NO	SAMPLE DESCRIPTION , SOLID OR SEMISOLID SAMPLES	DATE/ TIME SAMPLED				
11197-6	EX-80 COMP	02-27-01/11:10				
11197-7	EX-81 COMP	02-27-01/11:41				
11197-8	EX-82 COMP	02-27-01/11:46				
11197-9	EX-83 COMP	02-27-01/11:51				
11197-10	EX-84 COMP	02-27-01/11:58				
PARAMETER		11197-6	11197-7	11197-8	11197-9	11197-10
PCB's (8082)						
Aroclor-1016, ug/kg dw		<800	<800	<400	<200	<39
Aroclor-1221, ug/kg dw		<1600	<1600	<810	<410	<80
Aroclor-1232, ug/kg dw		<800	<800	<400	<200	<39
Aroclor-1242, ug/kg dw		<800	<800	<400	<200	<39
Aroclor-1248, ug/kg dw		1600	2500	2600	750	170
Aroclor-1254, ug/kg dw		6100	11000	5200	2500	910
Aroclor-1260, ug/kg dw		7900	10000	4600	2500	940
Aroclor 1268, ug/kg dw		1400	1800	710	490	250
Surrogate - TCX		*F33	*F33	*F33	50 %	55 %
Surrogate - DCB		*F33	*F33	*F33	*F36	105 %
Dilution Factor		20	20	10	5	1
Prep Date		03.06.01	03.06.01	03.06.01	03.06.01	03.06.01
Analysis Date		03.09.01	03.07.01	03.09.01	03.09.01	03.07.01
Batch ID		0306N	0306N	0306N	0306N	0306N
Percent Solids		82	83	83	82	84

STL Savannah

LOG NO: S1-11197
Received: 01 MAR 01
Reported: 12 MAR 01

Mr. Mike Price
Genesis Project, Inc.
1258 Concord Road
Smyrna, GA 30080

Client PO. No.: 4503213403

Contract No.: S7219
Project: OXFORD LAKES
Sampled By: Client
Code: 154710312

Page 3

REPORT OF RESULTS

LOG NO	SAMPLE DESCRIPTION , SOLID OR SEMISOLID SAMPLES	DATE/ TIME SAMPLED				
11197-11	EX-85 COMP	02-27-01/14:08				
11197-12	EX-86 COMP	02-27-01/14:13				
11197-13	EX-87 COMP	02-27-01/14:24				
11197-14	EX-88 COMP	02-27-01/14:19				
11197-15	EX-89 COMP	02-27-01/16:14				
PARAMETER	11197-11	11197-12	11197-13	11197-14	11197-15	
PCB's (8082)						
Aroclor-1016, ug/kg dw	<410	<160	<160	<41	<200	
Aroclor-1221, ug/kg dw	<830	<340	<340	<83	<410	
Aroclor-1232, ug/kg dw	<410	<160	<160	<41	<200	
Aroclor-1242, ug/kg dw	<410	<160	<160	<41	<200	
Aroclor-1248, ug/kg dw	940	490	450	130	450	
Aroclor-1254, ug/kg dw	5700	1800	2000	750	1500	
Aroclor-1260, ug/kg dw	5800	2200	2200	800	1800	
Aroclor 1268, ug/kg dw	1100	550	580	180	470	
Surrogate - TCX	*F33	41 %	45 %	38 %	46 %	
Surrogate - DCB	*F33	152 %	157 %	90 %	145 %	
Dilution Factor	10	4	4	1	5	
Prep Date	03.06.01	03.06.01	03.06.01	03.06.01	03.06.01	
Analysis Date	03.09.01	03.09.01	03.09.01	03.08.01	03.09.01	
Batch ID	0306N	0306N	0306N	0306N	0306N	
Percent Solids	81	80	80	81	82	

STL Savannah

LOG NO: S1-11197
Received: 01 MAR 01
Reported: 12 MAR 01

Mr. Mike Price
Genesis Project, Inc.
1258 Concord Road
Smyrna, GA 30080

Client PO. No.: 4503213403

Contract No.: S7219
Project: OXFORD LAKES
Sampled By: Client
Code: 154710312

Page 4

REPORT OF RESULTS

LOG NO	SAMPLE DESCRIPTION , QC REPORT FOR SOLID/SEMISOLID	DATE/ TIME SAMPLED		
11197-16	Method Blank			
11197-17	Lab Control Standard % Recovery			
11197-18	LCS Accuracy Control Limit (%R)			
PARAMETER		11197-16	11197-17	11197-18
PCB's (8082)				
Aroclor-1016, ug/kg dw		<33	85 %	34-138 %
Aroclor-1221, ug/kg dw		<67	---	---
Aroclor-1232, ug/kg dw		<33	---	---
Aroclor-1242, ug/kg dw		<33	---	---
Aroclor-1248, ug/kg dw		<33	---	---
Aroclor-1254, ug/kg dw		<33	---	---
Aroclor-1260, ug/kg dw		<33	97 %	39-138 %
Aroclor 1268, ug/kg dw		<33	---	---
Surrogate - TCX		82 %	82 %	30-150 %
Surrogate - DCB		106 %	106 %	30-150 %
Dilution Factor		1	1	---
Prep Date		03.06.01	03.06.01	---
Analysis Date		03.07.01	03.07.01	---
Batch ID		0306N	0306N	---

STL Savannah

LOG NO: S1-11197
Received: 01 MAR 01
Reported: 12 MAR 01

Mr. Mike Price
Genesis Project, Inc.
1258 Concord Road
Smyrna, GA 30080

Client PO. No.: 4503213403

Contract No.: S7219
Project: OXFORD LAKES
Sampled By: Client
Code: 154710312

Page 5

REPORT OF RESULTS

LOG NO	SAMPLE DESCRIPTION , QC REPORT FOR SOLID/SEMISOLID	DATE/ TIME SAMPLED
11197-16	Method Blank	
11197-17	Lab Control Standard % Recovery	
11197-18	LCS Accuracy Control Limit (%R)	

PARAMETER	11197-16	11197-17	11197-18
<p>These test results meet all the requirements of NELAC. All questions regarding this test report should be directed to the STL Project Manager who signed this test report. SW-846, Test Methods for Evaluating Solid Waste, Third Edition, September 1986, and Updates I, II, IIA, IIB, and III.</p> <p>*F33 = Control limits are established only for surrogate concentration levels specified by EPA methods. Because the sample was diluted prior to analysis, surrogate recoveries are not reported.</p> <p>*F36 = Surrogate recovery was outside established limits due to a coeluting matrix interference in the sample.</p> <p>P = Identification of target analytes using GC methodology is based on retention time. Although two dissimilar GC columns confirmed the presence of the target analyte in the sample, relative percent difference is >40 %. Thus, viewer discretion should be employed during data review and interpretation of results for this target compound.</p>			

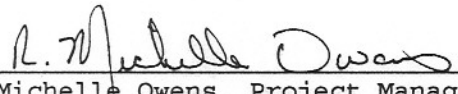
Michelle Owens, Project Manager

Final Page Of Report

**SEVERN
TRENT
SERVICES**

ANALYSIS REQUEST AND CHAIN OF CUSTODY RECORD

Severn Trent Laboratories, Inc.

- 5102 LaRoche Avenue, Savannah, GA 31404 Phone: (912) 354-7858 Fax: (912) 352-0165
- 2846 Industrial Plaza Drive, Tallahassee, FL 32301 Phone: (850) 878-3994 Fax: (850) 878-9504
- 900 Lakeside Drive, Mobile, AL 36693 Phone: (334) 666-6633 Fax: (334) 666-6696
- 6712 Benjamin Road, Suite 100, Tampa, FL 33634 Phone: (813) 885-7427 Fax: (813) 885-7049

PROJECT REFERENCE <i>Oxford Lakes</i>		PROJECT NO.	PROJECT LOCATION (STATE)	MATRIX TYPE	REQUIRED ANALYSIS						PAGE <u>1</u>	OF <u>2</u>						
STL (LAB) PROJECT MANAGER <i>A. Stewart</i>		P.O. NUMBER	CONTRACT NO.	<i>4°C</i> <i>50% P/S</i> <i>4°C</i>	<i>Pres 8082</i> <i>Lab total glass</i> <i>Screened Levels</i>	PRESERVATIVE							STANDARD REPORT DELIVERY <input checked="" type="checkbox"/>	DATE DUE <u>3/12/01</u>				
CLIENT (SITE) <i>Jerry Hopper</i>		CLIENT PHONE	CLIENT FAX										EXPEDITED REPORT DELIVERY (SURCHARGE) <input type="checkbox"/>	DATE DUE _____				
CLIENT NAME <i>Solutia</i>		CLIENT E-MAIL											NUMBER OF COOLERS SUBMITTED PER SHIPMENT:					
CLIENT ADDRESS																		
COMPANY CONTRACTING THIS WORK (if applicable) <i>Genesis Project Inc.</i>																		

SAMPLE		SAMPLE IDENTIFICATION																	REMARKS	
DATE	TIME																			
<i>2/27/01</i>	<i>1507</i>	<i>SR-30 Comp</i>	<input checked="" type="checkbox"/>																	
	<i>0838</i>	<i>EX-76 Comp</i>	<input checked="" type="checkbox"/>																	
	<i>0849</i>	<i>EX-77 Comp</i>	<input checked="" type="checkbox"/>																	
	<i>0854</i>	<i>EX-78 Comp</i>	<input checked="" type="checkbox"/>																	
	<i>0935</i>	<i>EX-79 Comp</i>	<input checked="" type="checkbox"/>																	
	<i>1110</i>	<i>EX-80 Comp</i>	<input checked="" type="checkbox"/>																	
	<i>1141</i>	<i>EX-81 Comp</i>	<input checked="" type="checkbox"/>																	
	<i>1146</i>	<i>EX-82 Comp</i>	<input checked="" type="checkbox"/>																	
	<i>1151</i>	<i>EX-83 Comp</i>	<input checked="" type="checkbox"/>																	
	<i>1158</i>	<i>EX-84 Comp</i>	<input checked="" type="checkbox"/>																	
	<i>1408</i>	<i>EX-85 Comp</i>	<input checked="" type="checkbox"/>																	
<i>√</i>	<i>1413</i>	<i>EX-86 Comp</i>	<input checked="" type="checkbox"/>																	
<i>2/27/01</i>	<i>1424</i>	<i>EX-87 Comp</i>	<input checked="" type="checkbox"/>																	

RELINQUISHED BY: (SIGNATURE) <i>[Signature]</i>	DATE	TIME	RELINQUISHED BY: (SIGNATURE) <i>[Signature]</i>	DATE <i>2/28/01</i>	TIME <i>1400</i>	RELINQUISHED BY: (SIGNATURE)	DATE	TIME
RECEIVED BY: (SIGNATURE) <i>[Signature]</i>	DATE	TIME	RECEIVED BY: (SIGNATURE)	DATE	TIME	RECEIVED BY: (SIGNATURE)	DATE	TIME

LABORATORY USE ONLY						
RECEIVED FOR LABORATORY USE BY: (SIGNATURE) <i>[Signature]</i>	DATE <i>3/1/01</i>	TIME <i>8:55</i>	CUSTODY INTACT <input checked="" type="checkbox"/> YES <input type="checkbox"/> NO	CUSTODY SEAL NO.	STL-SL LOG NO. <i>511197</i>	LABORATORY RE,ARKS

**SEVERN
TRENT
SERVICES**

ANALYSIS REQUEST AND CHAIN OF CUSTODY RECORD

Severn Trent Laboratories, Inc.

- 5102 LaRoche Avenue, Savannah, GA 31404 Phone: (912) 354-7858 Fax: (912) 352-0165
- 2846 Industrial Plaza Drive, Tallahassee, FL 32301 Phone: (850) 878-3994 Fax: (850) 878-9504
- 900 Lakeside Drive, Mobile, AL 36693 Phone: (334) 666-6633 Fax: (334) 666-6696
- 6712 Benjamin Road, Suite 100, Tampa, FL 33634 Phone: (813) 885-7427 Fax: (813) 885-7049

PROJECT REFERENCE <i>Oxford Lakes</i>		PROJECT NO.	PROJECT LOCATION (STATE)	MATRIX TYPE	REQUIRED ANALYSIS										PAGE <i>2</i>	OF <i>2</i>		
STL (LAB) PROJECT MANAGER <i>A. Stewart</i>		P.O. NUMBER	CONTRACT NO.	<i>Solid</i>	<i>Peb 8082 125 ml glass Screened Level</i>	<i>40C</i>	PRESERVATIVE										STANDARD REPORT DELIVERY <input checked="" type="checkbox"/>	
CLIENT (SITE) <i>Serry Hopper</i>		CLIENT PHONE	CLIENT FAX														DATE DUE <i>3/12/01</i>	
CLIENT NAME <i>Solutia</i>		CLIENT E-MAIL															EXPEDITED REPORT DELIVERY (SURCHARGE) <input type="checkbox"/>	
CLIENT ADDRESS																	DATE DUE _____	
COMPANY CONTRACTING THIS WORK (if applicable) <i>Genesis Project Inc.</i>																	NUMBER OF COOLERS SUBMITTED PER SHIPMENT:	
SAMPLE		SAMPLE IDENTIFICATION			NUMBER CONTAINERS SUBMITTED										REMARKS			
DATE	TIME																	
<i>2/27/01</i>	<i>1419</i>	<i>EX-88 Comp</i>			<i>1</i>													
<i>2/27/01</i>	<i>1614</i>	<i>EX-89 Comp</i>			<i>1</i>													

RELINQUISHED BY: (SIGNATURE) <i>[Signature]</i>	DATE	TIME	RELINQUISHED BY: (SIGNATURE) <i>[Signature]</i>	DATE <i>2/28/01</i>	TIME <i>1400</i>	RELINQUISHED BY: (SIGNATURE)	DATE	TIME
RECEIVED BY: (SIGNATURE) <i>[Signature]</i>	DATE	TIME	RECEIVED BY: (SIGNATURE)	DATE	TIME	RECEIVED BY: (SIGNATURE)	DATE	TIME

LABORATORY USE ONLY							
RECEIVED FOR LABORATORY USE BY: (SIGNATURE) <i>[Signature]</i>	DATE <i>3/1/01</i>	TIME <i>8:55</i>	CUSTODY INTACT <input checked="" type="checkbox"/> YES <input type="checkbox"/> NO	CUSTODY SEAL NO.	STL-SL LOG NO. <i>5111197</i>	LABORATORY REARKS	

FedEx USA Airbill

FedEx Tracking Number

824175527240

Form I.D. No.

0215

Recipient's Copy

From This portion can be removed for Recipient's records.

Date

2/28/01

FedEx Tracking Number

824175527240

Sender's Name

Phone 256 231-8447

Company

SOLUTION INC

SI 11197

Address

702 CLYDESDALE AVE

Dept./Floor/Suite/Room

City

ANNISTON

State

AL

ZIP

36201

Your Internal Billing Reference

To Recipient's Name

A. Stewart

Phone 912 354 7858

Company

Severn Trent Laboratories

Address

5102 LaRoche Ave.

To "HOLD" at FedEx location, print FedEx address.

We cannot deliver to P.O. boxes or P.O. ZIP codes.

City

Savannah

State

GA

ZIP

31404

FedEx

emp# 419831 28FEB01

TRK# 8241 7552 7240 FORM 0215

PRIORITY OVERNIGHT THU

Deliver By:

01MAR01 AA

31404 -GA-US

SAV XH SAVA

7669994

9a Express Package Service

FedEx Priority Overnight
Next business morning

FedEx Standard Overnight
Next business afternoon

Packages up to 150 lbs.
Delivery commitment may be later in some areas.

FedEx First Overnight
Earliest next business morning
delivery to select locations

FedEx 2Day*
Second business day

FedEx Express Saver*
Third business day

* FedEx Envelope/Letter Rate not available
Minimum charge: One-pound rate

4b Express Freight Service

FedEx 1Day Freight*
Next business day

FedEx 2Day Freight
Second business day

Packages over 150 lbs.
Delivery commitment may be later in some areas.

FedEx 3Day Freight
Third business day

* Call for Confirmation:

5 Packaging

FedEx Envelope/Letter*

FedEx Pak*

Other Pkg.
Includes FedEx Box, FedEx Tube, and customer pkg.

* Declared value limit \$500

6 Special Handling

SATURDAY Delivery
Available for FedEx Priority Overnight and FedEx 2Day to select ZIP codes

SUNDAY Delivery
Available for FedEx Priority Overnight to select ZIP codes

HOLD Weekday at FedEx Location
Not available with FedEx First Overnight

HOLD Saturday at FedEx Location
Available for FedEx Priority Overnight and FedEx 2Day to select locations

Include FedEx address in Section 3

Does this shipment contain dangerous goods?
One box must be checked.

No

Yes! As per attached Shipper's Declaration

Yes Shipper's Declaration not required

Dry Ice
Dry Ice, 3, UN 1845

Cargo Aircraft Only

7 Payment Bill to:

Sender
Acct. No. in Section 1 will be billed.

Recipient

Third Party

Credit Card

Cash/Check

Enter FedEx Acct. No. or Credit Card No. below.

Obtain Recip. Acct. No.

Total Packages

1

Total Weight

25.15c

Total Charges

Credit Card Auth.

*Our liability is limited to \$100 unless you declare a higher value. See the FedEx Service Guide for details.

8 Release Signature

Sign to authorize delivery without obtaining signature.

By signing you authorize us to deliver this shipment without obtaining a signature and agree to indemnify and hold us harmless from any resulting claims.

Questions? Call 1-800-Go-FedEx (800-463-3339)

Visit our Web site at www.fedex.com

Rev. Date 3/00 Part # 155912G ©1994-2000 FedEx PRINTED IN USA GBFE 9/00

402

FedEx USA Airbill FedEx Tracking Number 824175527240

1 From Please print and press hard.
 Date 2/28/01 Sender's FedEx Account Number 1031-4994-0
 Sender's Name _____ Phone (256) 231-8447
 Company SOLUTIONIA INC
 Address 702 CLYDESDALE AVE
 City ANNISTON State AL ZIP 36201

2 Your Internal Billing Reference First 24 characters will appear on invoice. OPTIONAL

3 To
 Recipient's Name A. Stewart Phone (912) 354 7858
 Company Severn Trent Laboratories
 Address 5102 LaRoche Ave.
 City Savannah State GA ZIP 31404

Peel and Stick FedEx USA Airbill
 See back for application instructions.
Questions? Call 1-800-Go-FedEx® (800-463-3339)
 Visit our Web site at www.fedex.com
 By using this Airbill you agree to the service conditions on the back of this Airbill and in our current Service Guide, including terms that limit our liability.

0159669994

SNA22
 Form ID: No. 0215 **Sender's Copy**

4a Express Package Service Packages up to 150 lbs. Delivery commitment may be later in some areas.
 FedEx Priority Overnight Next business morning **FedEx Standard Overnight** Next business afternoon **FedEx First Overnight** Earliest next business morning delivery to select locations
 FedEx 2Day* Second business day **FedEx Express Saver*** Third business day *FedEx Envelope/Letter Rate not available. Minimum charge: One-pound rate.

4b Express Freight Service Packages over 150 lbs. Delivery commitment may be later in some areas.
 FedEx 1Day Freight* Next business day **FedEx 2Day Freight** Second business day **FedEx 3Day Freight** Third business day
* Call for Confirmation.

5 Packaging * Declared value limit \$500
 FedEx Envelope/Letter* **FedEx Pak*** **Other Pkg.** Includes FedEx Box, FedEx Tube, and customer pkg.

6 Special Handling Include FedEx address in Section 3.
 SATURDAY Delivery Available for FedEx Priority Overnight and FedEx 2Day to select ZIP codes **SUNDAY Delivery** Available for FedEx Priority Overnight to select ZIP codes **HOLD Weekday at FedEx Location** Not available with FedEx First Overnight **HOLD Saturday at FedEx Location** Available for FedEx Priority Overnight and FedEx 2Day to select locations
Does this shipment contain dangerous goods? One box must be checked.
 No **Yes** As per attached Shipper's Declaration **Yes** Shipper's Declaration not required **Dry Ice** Dry Ice, 8, UN 1845 x _____ kg
Dangerous Goods cannot be shipped in FedEx packaging. **Cargo Aircraft Only**

7 Payment Bill to: Enter FedEx Acct. No. or Credit Card No. below.
 Sender Acct. No. in Section 1 will be billed. **Recipient** **Third Party** **Credit Card** **Cash/Check**
 FedEx Acct. No. _____ Exp. Date _____
 Credit Card No. _____

Total Packages	Total Weight	Total Declared Value*
<u>1</u>	<u>25.15</u>	<u>\$ 1000.00</u>

*Our liability is limited to \$100 unless you declare a higher value. See back for details. FedEx Use Only

8 Release Signature Sign to authorize delivery without obtaining signature.
 By signing you authorize us to deliver this shipment without obtaining a signature and agree to indemnify and hold us harmless from any resulting claims. 402

PULL AND RETAIN THIS COPY BEFORE AFFIXING TO THE PACKAGE.

**SEVERN
TRENT
SERVICES**

ANALYSIS REQUEST AND CHAIN OF CUSTODY RECORD
Severn Trent Laboratories, Inc.

5102 LaRoche Avenue, Savannah, GA 31404 Phone: (912) 354-7858 Fax: (912) 352-0165
 2846 Industrial Plaza Drive, Tallahassee, FL 32301 Phone: (850) 878-3994 Fax: (850) 878-9504
 900 Lakeside Drive, Mobile, AL 36693 Phone: (334) 666-6633 Fax: (334) 666-6696
 6712 Benjamin Road, Suite 100, Tampa, FL 33634 Phone: (813) 885-7427 Fax: (813) 885-7049

Serial Number **001615**

PROJECT REFERENCE <i>Oxford Lakes</i>	PROJECT NO.	PROJECT LOCATION (STATE)	MATRIX TYPE	REQUIRED ANALYSIS	PAGE <i>1</i>	OF <i>2</i>
STL LAB PROJECT MANAGER <i>A. G. Grewett</i>	P.O. NUMBER	CONTRACT NO.			STANDARD REPORT DELIVERY DATE DUE <i>3/12/01</i>	<input checked="" type="checkbox"/>
CLIENT (SITE) <i>Jerry Hoffer</i>	CLIENT PHONE	CLIENT FAX			EXPEDITED REPORT DELIVERY (SURCHARGE) DATE DUE	<input type="checkbox"/>
CLIENT NAME <i>Sulphur</i>	CLIENT EMAIL					
CLIENT ADDRESS						

COMPANY CONTRACTING THIS WORK (if applicable)
Genesis Project, Inc.

DATE TIME SAMPLE IDENTIFICATION

DATE	TIME	SAMPLE IDENTIFICATION	REMARKS
<i>2/27/01</i>	<i>1507</i>	<i>SR-30 Comp</i>	<i>Solid</i>
		<i>EX-76 Comp</i>	
		<i>EX-77 Comp</i>	
		<i>EX-78 Comp</i>	
		<i>EX-79 Comp</i>	
		<i>EX-80 Comp</i>	
		<i>EX-81 Comp</i>	
		<i>EX-82 Comp</i>	
		<i>EX-83 Comp</i>	
		<i>EX-84 Comp</i>	
		<i>EX-85 Comp</i>	
		<i>EX-86 Comp</i>	
		<i>EX-87 Comp</i>	

RELINQUISHED BY: (SIGNATURE) <i>[Signature]</i>	DATE	TIME	RECEIVED BY: (SIGNATURE) <i>[Signature]</i>	DATE	TIME
RECEIVED BY: (SIGNATURE) <i>[Signature]</i>	DATE	TIME	RECEIVED BY: (SIGNATURE) <i>[Signature]</i>	DATE	TIME

RECEIVED FOR LABORATORY USE BY: (SIGNATURE)	DATE	TIME	CUSTODY INTACT YES NO	LABORATORY USE ONLY CUSTODY SEAL NO.	STILL LOG NO.	LABORATORY REMARKS
---	------	------	-----------------------------	---	---------------	--------------------

STL Savannah

LOG NO: S1-11266
Received: 03 MAR 01
Reported: 05 MAR 01

Mr. Mike Price
Genesis Project, Inc.
1258 Concord Road
Smyrna, GA 30080

Client PO. No.: 4503213403

Contract No.: S7219
Project: OXFORD LAKES
Sampled By: Client
Code: 15221035

Page 1

REPORT OF RESULTS

LOG NO	SAMPLE DESCRIPTION , SOLID OR SEMISOLID SAMPLES	DATE/ TIME SAMPLED
11266-1	SR-31 COMP	03-01-01/13:45
PARAMETER		11266-1
PCB's (8082)		
Aroclor-1016, ug/kg dw		<1800
Aroclor-1221, ug/kg dw		<3700
Aroclor-1232, ug/kg dw		<1800
Aroclor-1242, ug/kg dw		<1800
Aroclor-1248, ug/kg dw		<1800
Aroclor-1254, ug/kg dw		27000
Aroclor-1260, ug/kg dw		20000
Aroclor 1268, ug/kg dw		4200
Surrogate - TCX		*F33
Surrogate - DCB		*F33
Dilution Factor		50
Prep Date		03.05.01
Analysis Date		03.05.01
Batch ID		0305Q
Percent Solids		91

LOG NO: S1-11266
Received: 03 MAR 01
Reported: 05 MAR 01

Mr. Mike Price
Genesis Project, Inc.
1258 Concord Road
Smyrna, GA 30080

Client PO. No.: 4503213403

Contract No.: S7219
Project: OXFORD LAKES
Sampled By: Client
Code: 15221035

Page 2

REPORT OF RESULTS

DATE/

LOG NO	SAMPLE DESCRIPTION , QC REPORT FOR SOLID/SEMISOLID	TIME SAMPLED		
11266-2	Method Blank			
11266-3	Lab Control Standard % Recovery			
11266-4	LCS Accuracy Control Limit (%R)			
PARAMETER		11266-2	11266-3	11266-4
PCB's (8082)				
Aroclor-1016, ug/kg dw		<33	97 %	34-138 %
Aroclor-1221, ug/kg dw		<67	---	---
Aroclor-1232, ug/kg dw		<33	---	---
Aroclor-1242, ug/kg dw		<33	---	---
Aroclor-1248, ug/kg dw		<33	---	---
Aroclor-1254, ug/kg dw		<33	---	---
Aroclor-1260, ug/kg dw		<33	112 %	39-138 %
Aroclor 1268, ug/kg dw		<33	---	---
Surrogate - TCX		82 %	94 %	30-150 %
Surrogate - DCB		88 %	94 %	30-150 %
Dilution Factor		1	1	---
Prep Date		03.05.01	03.05.01	---
Analysis Date		03.05.01	03.05.01	---
Batch ID		0305Q	0305Q	---

These test results meet all the requirements of NELAC. All questions regarding this test report should be directed to the STL Project Manager who signed this test report.

SW-846, Test Methods for Evaluating Solid Waste, Third Edition, September 1986, and Updates I, II, IIA, IIB, and III.

*F33 = Control limits are established only for surrogate concentration levels specified by EPA methods. Because the sample was diluted prior to analysis, surrogate recoveries are not reported.

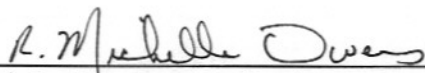
Michelle Owens, Project Manager

This portion can be removed for Recipient's records

3/2/01

FedEx Tracking Number

825372766245

Phone 256 231-8447

Company

Jerry Hopper
SOLUTIA INC

Address

702 CLYDESDALE AVE
ANNISTON

State

AL

ZIP

36201

Internal Billing Reference

011266

5111266
5111267

Dept./Floor/Suite/Room



ANALYSIS REQUEST AND CHAIN OF CUSTODY RECORD

Severn Trent Laboratories, Inc.

- 5102 LaRoche Avenue, Savannah, GA 31404 Phone: (912) 354-7858 Fax: (912) 352-0165
- 2846 Industrial Plaza Drive, Tallahassee, FL 32301 Phone: (850) 878-3994 Fax: (850) 878-9504
- 900 Lakeside Drive, Mobile, AL 36693 Phone: (334) 666-6633 Fax: (334) 666-6696
- 6712 Benjamin Road, Suite 100, Tampa, FL 33634 Phone: (813) 885-7427 Fax: (813) 885-7049

PROJECT REFERENCE <i>Oxford Lakes</i>		PROJECT NO.	PROJECT LOCATION (STATE)	MATRIX TYPE	REQUIRED ANALYSIS					PAGE <i>1</i>	OF <i>1</i>
STL (LAB) PROJECT MANAGER <i>A. Stewart</i>		P.O. NUMBER	CONTRACT NO.	<i>Solid (Soil)</i>	<i>40c</i>	<i>40c</i>	<i>PRESERVATIVE</i>	<i>1</i>	<i>20</i>	STANDARD REPORT DELIVERY <input type="checkbox"/>	
CLIENT (SITE) <i>Serry Hopper</i>		CLIENT PHONE	CLIENT FAX							DATE DUE _____	
CLIENT NAME <i>Solutia</i>		CLIENT E-MAIL								EXPEDITED REPORT DELIVERY (SURCHARGE) <input checked="" type="checkbox"/>	
CLIENT ADDRESS										DATE DUE <i>3/5/01</i>	
COMPANY CONTRACTING THIS WORK (if applicable) <i>Genesis Projects, Inc.</i>					NUMBER OF COOLERS SUBMITTED PER SHIPMENT: <i>1</i>						
SAMPLE		SAMPLE IDENTIFICATION			NUMBER CONTAINERS SUBMITTED					REMARKS	
DATE	TIME										
<i>3/1/01</i>	<i>1345</i>	<i>SR-31 Comp</i>									

*Pub 8082
125ml glass
Screen levels*

RUSH

RUSH

RELINQUISHED BY: (SIGNATURE) <i>[Signature]</i>	DATE	TIME	RELINQUISHED BY: (SIGNATURE) <i>[Signature]</i>	DATE	TIME	RELINQUISHED BY: (SIGNATURE)	DATE	TIME
EMPTY CONTAINERS				<i>3/2/01</i>	<i>1300</i>			
RECEIVED BY: (SIGNATURE)	DATE	TIME	RECEIVED BY: (SIGNATURE)	DATE	TIME	RECEIVED BY: (SIGNATURE)	DATE	TIME
EMPTY CONTAINERS								

LABORATORY USE ONLY						
RECEIVED FOR LABORATORY USE BY (SIGNATURE) <i>[Signature]</i>	DATE <i>3/3/01</i>	TIME <i>10:50</i>	CUSTODY INTACT <input checked="" type="checkbox"/> YES <input type="checkbox"/> NO	CUSTODY SEAL NO.	STL/SL LOG NO. <i>5111266</i>	LABORATORY RE/ARKS

LOG NO: S1-11266A
 Received: 03 MAR 01
 Reported: 13 MAR 01

Mr. Mike Price
 Genesis Project, Inc.
 1258 Concord Road
 Smyrna, GA 30080

Client PO. No.: 4503213403

Contract No.: S7219
 Project: OXFORD LAKES
 Sampled By: Client
 Code: 111810315

Page 1

REPORT OF RESULTS

LOG NO	SAMPLE DESCRIPTION , SOLID OR SEMISOLID SAMPLES	DATE/ TIME SAMPLED				
11266A-1	EX-90 COMP	03-01-01/08:35				
11266A-2	EX-91 COMP	03-01-01/08:37				
11266A-3	EX-92 COMP	03-01-01/08:40				
11266A-4	EX-93 COMP	03-01-01/09:00				
11266A-5	EX-94 COMP	03-01-01/09:05				
PARAMETER	11266A-1	11266A-2	11266A-3	11266A-4	11266A-5	
PCB's (8082)						
Aroclor-1016, ug/kg dw	<150	<380	<380	<800	<410	
Aroclor-1221, ug/kg dw	<310	<780	<770	<1600	<830	
Aroclor-1232, ug/kg dw	<150	<380	<380	<800	<410	
Aroclor-1242, ug/kg dw	<150	<380	<380	<800	<410	
Aroclor-1248, ug/kg dw	350P	730P	510P	1800P	620P	
Aroclor-1254, ug/kg dw	2500	3600	3400	13000	5600	
Aroclor-1260, ug/kg dw	2200	4000	3400	13000	4700	
Aroclor 1268, ug/kg dw	560	860	960	3400	1400	
Surrogate - TCX	79 %	*F33	*F33	*F33	*F33	
Surrogate - DCB	289 %	*F33	*F33	*F33	*F33	
Dilution Factor	4	10	10	20	10	
Prep Date	03.07.01	03.07.01	03.07.01	03.07.01	03.07.01	
Analysis Date	03.08.01	03.08.01	03.08.01	03.08.01	03.08.01	
Batch ID	0307N	0307N	0307N	0307N	0307N	
Percent Solids	87	86	87	82	81	

LOG NO: S1-11266A
Received: 03 MAR 01
Reported: 13 MAR 01

Mr. Mike Price
Genesis Project, Inc.
1258 Concord Road
Smyrna, GA 30080

Client PO. No.: 4503213403

Contract No.: S7219
Project: OXFORD LAKES
Sampled By: Client
Code: 111810315

Page 2

REPORT OF RESULTS

LOG NO	SAMPLE DESCRIPTION , SOLID OR SEMISOLID SAMPLES	DATE/ TIME SAMPLED			
11266A-6	EX-95 COMP	03-01-01/09:25			
11266A-7	EX-96 COMP	03-01-01/09:28			
11266A-8	EX-97 COMP	03-01-01/11:21			
11266A-9	EX-98 COMP	03-01-01/11:26			
11266A-10	EX-99 COMP	03-01-01/11:34			
PARAMETER	11266A-6	11266A-7	11266A-8	11266A-9	11266A-10
PCB's (8082)					
Aroclor-1016, ug/kg dw	<780	<400	<38	<150	<820
Aroclor-1221, ug/kg dw	<1600	<810	<77	<310	<1700
Aroclor-1232, ug/kg dw	<780	<400	<38	<150	<820
Aroclor-1242, ug/kg dw	<780	<400	<38	<150	<820
Aroclor-1248, ug/kg dw	1300P	1600P	<38	<150	1000P
Aroclor-1254, ug/kg dw	7400	5900	370	1800	8200
Aroclor-1260, ug/kg dw	7700	4900	240	1300	7300
Aroclor 1268, ug/kg dw	2100	1400	73	380	2100
Surrogate - TCX	*F33	*F33	58 %	63 %	*F33
Surrogate - DCB	*F33	*F33	100 %	195 %	*F33
Dilution Factor	20	10	1	4	20
Prep Date	03.07.01	03.07.01	03.07.01	03.07.01	03.07.01
Analysis Date	03.08.01	03.08.01	03.08.01	03.08.01	03.08.01
Batch ID	0307N	0307N	0307N	0307N	0307N
Percent Solids	84	83	87	87	80

LOG NO: S1-11266A
 Received: 03 MAR 01
 Reported: 13 MAR 01

Mr. Mike Price
 Genesis Project, Inc.
 1258 Concord Road
 Smyrna, GA 30080

Client PO. No.: 4503213403

Contract No.: S7219
 Project: OXFORD LAKES
 Sampled By: Client
 Code: 111810315

Page 3

REPORT OF RESULTS

LOG NO	SAMPLE DESCRIPTION , SOLID OR SEMISOLID SAMPLES	DATE/ TIME SAMPLED			
11266A-11	EX-100 COMP	03-01-01/11:58			
11266A-12	EX-101 COMP	03-01-01/12:00			
11266A-13	EX-102 COMP	03-01-01/12:04			
11266A-14	EX-103 COMP	03-01-01/13:40			
PARAMETER	11266A-11	11266A-12	11266A-13	11266A-14	
PCB's (8082)					
Aroclor-1016, ug/kg dw	<200	<400	<990	<380	
Aroclor-1221, ug/kg dw	<410	<810	<2000	<770	
Aroclor-1232, ug/kg dw	<200	<400	<990	<380	
Aroclor-1242, ug/kg dw	<200	<400	<990	<380	
Aroclor-1248, ug/kg dw	260P	880P	3700P	570P	
Aroclor-1254, ug/kg dw	1800	5100	22000	4300	
Aroclor-1260, ug/kg dw	1600	4100	19000	3800	
Aroclor 1268, ug/kg dw	470	1200	5900	1100	
Surrogate - TCX	75 %	*F33	*F33	*F33	
Surrogate - DCB	210 %	*F33	*F33	*F33	
Dilution Factor	5	10	25	10	
Prep Date	03.07.01	03.07.01	03.07.01	03.07.01	
Analysis Date	03.08.01	03.08.01	03.08.01	03.08.01	
Batch ID	0307N	0307N	0307N	0307N	
Percent Solids	82	83	83	87	

LOG NO: S1-11266A
Received: 03 MAR 01
Reported: 13 MAR 01

Mr. Mike Price
Genesis Project, Inc.
1258 Concord Road
Smyrna, GA 30080

Client PO. No.: 4503213403

Contract No.: S7219
Project: OXFORD LAKES
Sampled By: Client
Code: 111810315

REPORT OF RESULTS

Page 4

LOG NO	SAMPLE DESCRIPTION , QC REPORT FOR SOLID/SEMISOLID	DATE/ TIME SAMPLED			
11266A-15	Method Blank				
11266A-16	Lab Control Standard % Recovery				
11266A-17	LCS Accuracy Control Limit (%R)				
11266A-18	LCS-093 Custom				
11266A-19	True Value-093 Custom				
PARAMETER	11266A-15	11266A-16	11266A-17	11266A-18	11266A-19
PCB's (8082)					
Aroclor-1016, ug/kg dw	<33	85 %	34-138 %	---	---
Aroclor-1221, ug/kg dw	<67	---	---	---	---
Aroclor-1232, ug/kg dw	<33	---	---	---	---
Aroclor-1242, ug/kg dw	<33	---	---	---	---
Aroclor-1248, ug/kg dw	<33	---	---	1400	1520
Aroclor-1254, ug/kg dw	<33	---	---	3200	3060
Aroclor-1260, ug/kg dw	<33	100 %	39-138 %	2100	1980
Aroclor 1268, ug/kg dw	<33	---	---	1600	1510
Surrogate - TCX	65 %	70 %	30-150 %	---	---
Surrogate - DCB	88 %	100 %	30-150 %	---	---
Dilution Factor	1	1	---	1.0	---
Prep Date	03.07.01	03.07.01	---	03.07.01	---
Analysis Date	03.08.01	03.08.01	---	03.08.01	---
Batch ID	0307N	0307N	---	0307N	---

STL Savannah

LOG NO: S1-11266A
Received: 03 MAR 01
Reported: 13 MAR 01

Mr. Mike Price
Genesis Project, Inc.
1258 Concord Road
Smyrna, GA 30080

Client PO. No.: 4503213403

Contract No.: S7219
Project: OXFORD LAKES
Sampled By: Client
Code: 111810315

Page 5

REPORT OF RESULTS

LOG NO	SAMPLE DESCRIPTION , QC REPORT FOR SOLID/SEMISOLID	DATE/ TIME SAMPLED
11266A-15	Method Blank	
11266A-16	Lab Control Standard % Recovery	
11266A-17	LCS Accuracy Control Limit (%R)	
11266A-18	LCS-093 Custom	
11266A-19	True Value-093 Custom	

PARAMETER	11266A-15	11266A-16	11266A-17	11266A-18	11266A-19
-----------	-----------	-----------	-----------	-----------	-----------

These test results meet all the requirements of NELAC. All questions regarding this test report should be directed to the STL Project Manager who signed this test report.

SW-846, Test Methods for Evaluating Solid Waste, Third Edition, September 1986, and Updates I, II, IIA, IIB, and III.

*F33 = Control limits are established only for surrogate concentration levels specified by EPA methods. Because the sample was diluted prior to analysis, surrogate recoveries are not reported.

P = Identification of target analytes using GC methodology is based on retention time. Although two dissimilar GC columns confirmed the presence of the target analyte in the sample, relative percent difference is >40 %. Thus, viewer discretion should be employed during data review and interpretation of results for this target compound.

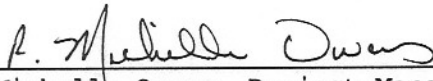
Michelle Owens, Project Manager

Final Page Of Report

**SEVERN
TRENT
SERVICES**

ANALYSIS REQUEST AND CHAIN OF CUSTODY RECORD

Severn Trent Laboratories, Inc.

- 5102 LaRoche Avenue, Savannah, GA 31404 Phone: (912) 354-7858 Fax: (912) 352-0165
- 2846 Industrial Plaza Drive, Tallahassee, FL 32301 Phone: (850) 878-3994 Fax: (850) 878-9504
- 900 Lakeside Drive, Mobile, AL 36693 Phone: (334) 666-6633 Fax: (334) 666-6696
- 6712 Benjamin Road, Suite 100, Tampa, FL 33634 Phone: (813) 885-7427 Fax: (813) 885-7049

PROJECT REFERENCE <i>Outland Lakes</i>		PROJECT NO.	PROJECT LOCATION (STATE)	MATRIX TYPE	REQUIRED ANALYSIS										PAGE <i>1</i>	OF <i>2</i>		
STL (LAB) PROJECT MANAGER <i>A. Stewart</i>		P.O. NUMBER	CONTRACT NO.	<i>(Solid) Soil</i>	<i>P/B 8000 125 ml glass</i>	<i>40L</i>	PRESERVATIVE										STANDARD REPORT DELIVERY DATE DUE <i>3/16/01</i> <input checked="" type="checkbox"/>	
CLIENT (SITE) <i>Jerry Hopper</i>		CLIENT PHONE	CLIENT FAX														EXPEDITED REPORT DELIVERY (SURCHARGE) DATE DUE <input type="checkbox"/>	
CLIENT NAME <i>Solutia</i>		CLIENT E-MAIL															NUMBER OF COOLERS SUBMITTED PER SHIPMENT: <i>1</i>	
CLIENT ADDRESS		COMPANY CONTRACTING THIS WORK (if applicable) <i>Genesis Project, Inc.</i>															REMARKS	
SAMPLE		SAMPLE IDENTIFICATION			NUMBER CONTAINERS SUBMITTED										REMARKS			
DATE	TIME																	
<i>3/1/01</i>	<i>0835</i>	<i>EX-90</i>	<i>Comp</i>	<input checked="" type="checkbox"/>														
	<i>0837</i>	<i>EX-91</i>	<i>Comp</i>	<input checked="" type="checkbox"/>														
	<i>0840</i>	<i>EX-92</i>	<i>Comp</i>	<input checked="" type="checkbox"/>														
	<i>0900</i>	<i>EX-93</i>	<i>Comp</i>	<input checked="" type="checkbox"/>														
	<i>0905</i>	<i>EX-94</i>	<i>Comp</i>	<input checked="" type="checkbox"/>														
	<i>0925</i>	<i>EX-95</i>	<i>Comp</i>	<input checked="" type="checkbox"/>														
	<i>0928</i>	<i>EX-96</i>	<i>Comp</i>	<input checked="" type="checkbox"/>														
	<i>1121</i>	<i>EX-97</i>	<i>Comp</i>	<input checked="" type="checkbox"/>														
	<i>1126</i>	<i>EX-98</i>	<i>Comp</i>	<input checked="" type="checkbox"/>														
	<i>1134</i>	<i>EX-99</i>	<i>Comp</i>	<input checked="" type="checkbox"/>														
	<i>1158</i>	<i>EX-100</i>	<i>Comp</i>	<input checked="" type="checkbox"/>														
	<i>1200</i>	<i>EX-101</i>	<i>Comp</i>	<input checked="" type="checkbox"/>														
<i>3/1/01</i>	<i>1204</i>	<i>EX-102</i>	<i>Comp</i>	<input checked="" type="checkbox"/>														
RELINQUISHED BY: (SIGNATURE) <i>EMTY CONTAINERS</i>		DATE	TIME	RELINQUISHED BY: (SIGNATURE) <i>John Thweedy</i>		DATE <i>3/2/01</i>	TIME <i>1300</i>	RELINQUISHED BY: (SIGNATURE)		DATE	TIME	RECEIVED BY: (SIGNATURE)		DATE	TIME			
RECEIVED BY: (SIGNATURE) <i>EMTY CONTAINERS</i>		DATE	TIME	RECEIVED BY: (SIGNATURE)		DATE	TIME	RECEIVED BY: (SIGNATURE)		DATE	TIME	RECEIVED BY: (SIGNATURE)		DATE	TIME			

LABORATORY USE ONLY

RECEIVED FOR LABORATORY USE BY: (SIGNATURE) <i>J Swafford</i>	DATE <i>3/3/01</i>	TIME <i>10:50</i>	CUSTODY INTACT <input checked="" type="checkbox"/> YES <input type="checkbox"/> NO	CUSTODY SEAL NO.	STL-SL LOG NO. <i>5111266</i>	LABORATORY RE,ARKS
--	-----------------------	----------------------	--	------------------	----------------------------------	--------------------

FedEx USA Airbill
Express

FedEx
Tracking
Number

825372766245

1 From Please print and press hard.

Date 3/2/01 Sender's FedEx Account Number 1031-4994-0

Sender's Name Jerry Hopper Phone (256) 231-8447

Company SOLUTIA INC

Address 702 CLYDESDALE AVE Dept./Floor/Suite/Room

City ANNISTON State AL ZIP 36201

2 Your Internal Billing Reference

First 24 characters will appear on invoice. 9143-ANN 93585 OPTIONAL

3 To

Recipient's Name Sample Receiving Phone (912) 354-7858

Company STL Savannah Labs

Address 5102 La Roche Ave We cannot deliver to P.O. boxes or P.O. ZIP codes.

City Savannah State GA ZIP 31404 Dept./Floor/Suite/Room

Peel and Stick FedEx USA Airbill

See back for application instructions.

Questions? Visit our Web site at www.fedex.com

or call 1-800-Go-FedEx® (800)463-3339.

By using this Airbill you agree to the service conditions on the back of this Airbill and in our current Service Guide, including terms that limit our liability.

0172701307

SNA23

Form
I.D. No.

0215

Sender's Copy

4a Express Package Service

Packages up to 150 lbs.
Delivery commitment may be later in some areas.

FedEx Priority Overnight
Next business morning

FedEx Standard Overnight
Next business afternoon

FedEx First Overnight
Earliest next business morning
delivery to select locations

FedEx 2Day*
Second business day

FedEx Express Saver*
Third business day

* FedEx Envelope/Letter Rate not available
Minimum charge: One-pound rate

4b Express Freight Service

Packages over 150 lbs.
Delivery commitment may be later in some areas.

FedEx 1Day Freight*
Next business day

FedEx 2Day Freight
Second business day

FedEx 3Day Freight
Third business day

* Call for Confirmation.

5 Packaging

* Declared value limit \$500

FedEx Envelope/Letter* FedEx Pak* Other Pkg.
Includes FedEx Box, FedEx Tube, and customer pkg.

6 Special Handling

Include FedEx address in Section 3.

SATURDAY Delivery RESTRICTIONS
Available only for FedEx Priority Overnight and FedEx 2Day to select ZIP codes

SUNDAY Delivery RESTRICTIONS
Available only for FedEx Priority Overnight to select ZIP codes

HOLD Weekday at FedEx Location RESTRICTIONS
Not available with FedEx First Overnight

HOLD Saturday at FedEx Location RESTRICTIONS
Available only for FedEx Priority Overnight and FedEx 2Day to select locations

Does this shipment contain dangerous goods?

One box must be checked.

No Yes
As per attached Shipper's Declaration

Yes
Shipper's Declaration not required

Dry Ice
Dry Ice, 9, UN 1845 x kg

Dangerous Goods cannot be shipped in FedEx packaging. Cargo Aircraft Only

7 Payment Bill to:

Enter FedEx Acct. No. or Credit Card No. below.

Sender Acct. No. in Section 1 will be billed. Recipient Third Party Credit Card Cash/Check

FedEx Acct. No.
Credit Card No.

Exp.
Date

Total Packages	Total Weight	Total Declared Value*
1	24	\$ 2500.00

*Our liability is limited to \$100 unless you declare a higher value. See back for details.

FedEx Use Only

8 Release Signature

Sign to authorize delivery without obtaining signature.

By signing you authorize us to deliver this shipment without obtaining a signature and agree to indemnify and hold us harmless from any resulting claims.

402

Rev. Date 7/00 Part #1559120 • ©1994-2000 FedEx • PRINTED IN U.S.A. GBPE 11/00

PULL AND RETAIN THIS COPY BEFORE AFFIXING TO THE PACKAGE.

**SEVERN
TRENT
SERVICES**

ANALYSIS REQUEST AND CHAIN OF CUSTODY RECORD

Severn Trent Laboratories, Inc.

- 5102 LaRoche Avenue, Savannah, GA 31404 Phone: (912) 354-7858 Fax: (912) 352-0165
- 2846 Industrial Plaza Drive, Tallahassee, FL 32301 Phone: (850) 878-3994 Fax: (850) 878-9504
- 900 Lakeside Drive, Mobile, AL 36693 Phone: (334) 666-6633 Fax: (334) 666-6696
- 6712 Benjamin Road, Suite 100, Tampa, FL 33634 Phone: (813) 885-7427 Fax: (813) 885-7049

PROJECT REFERENCE <i>Orford Lakes</i>	PROJECT NO.	PROJECT LOCATION (STATE)	MATRIX TYPE	REQUIRED ANALYSIS	PAGE 1	OF 2
STL (LAB) PROJECT MANAGER <i>A. Stewart</i>	P.O. NUMBER	CONTRACT NO.	(Severn Trent) 1-800-955-9111 175001 g/las	PRESERVATIVE	STANDARD REPORT DELIVERY <input checked="" type="checkbox"/>	
CLIENT (SITE) <i>Scary Hopper</i>	CLIENT PHONE	CLIENT FAX			DATE DUE <u>3/16/01</u>	
CLIENT NAME <i>Solutia</i>	CLIENT E-MAIL				EXPEDITED REPORT DELIVERY (SURCHARGE) <input type="checkbox"/>	
CLIENT ADDRESS		DATE DUE _____				
COMPANY CONTRACTING THIS WORK (if applicable) <i>Genesis Project, Inc.</i>				NUMBER OF COOLERS SUBMITTED PER SHIPMENT: 1		

SAMPLE		SAMPLE IDENTIFICATION	NUMBER CONTAINERS SUBMITTED										REMARKS	
DATE	TIME													
<i>3/16/01</i>	<i>0835</i>	<i>EX-90 Comp</i>	✓											
	<i>0837</i>	<i>EX-91 Comp</i>	✓											
	<i>0840</i>	<i>EX-92 Comp</i>	✓											
	<i>0900</i>	<i>EX-93 Comp</i>	✓											
	<i>0905</i>	<i>EX-94 Comp</i>	✓											
	<i>0935</i>	<i>EX-95 Comp</i>	✓											
	<i>0938</i>	<i>EX-96 Comp</i>	✓											
	<i>1121</i>	<i>EX-97 Comp</i>	✓											
	<i>1126</i>	<i>EX-98 Comp</i>	✓											
	<i>1134</i>	<i>EX-99 Comp</i>	✓											
	<i>1138</i>	<i>EX-100 Comp</i>	✓											
	<i>1200</i>	<i>EX-101 Comp</i>	✓											
<i>3/16/01</i>	<i>1204</i>	<i>EX-102 Comp</i>	✓											

RELINQUISHED BY: (SIGNATURE) EMPTY CONTAINERS	DATE	TIME	RELINQUISHED BY: (SIGNATURE) <i>[Signature]</i>	DATE <i>3/2/01</i>	TIME <i>1300</i>	RELINQUISHED BY: (SIGNATURE)	DATE	TIME
RECEIVED BY: (SIGNATURE) EMPTY CONTAINERS	DATE	TIME	RECEIVED BY: (SIGNATURE)	DATE	TIME	RECEIVED BY: (SIGNATURE)	DATE	TIME

LABORATORY USE ONLY						
RECEIVED FOR LABORATORY USE BY: (SIGNATURE)	DATE	TIME	CUSTODY INTACT YES NO	CUSTODY SEAL NO.	STL/SL LOG NO.	LABORATORY REARKS



ANALYSIS REQUEST AND CHAIN OF CUSTODY RECORD

5102 LaRoche Avenue, Savannah, GA 31404 Phone: (912) 354-7858 Fax: (912) 352-0165
 2846 Industrial Plaza Drive, Tallahassee, FL 32301 Phone: (850) 878-3994 Fax: (850) 878-9504
 900 Lakeside Drive, Mobile, AL 36693 Phone: (334) 666-6633 Fax: (334) 666-6696
 6712 Benjamin Rd., Suite 100, Tampa, FL 33634 Phone: (813) 885-7427 Fax: (813) 885-7049

PROJECT REFERENCE <i>Oxford Lakes</i>	PROJECT NO.	PROJECT LOCATION (STATE)	MATRIX TYPE	REQUIRED ANALYSES										PAGE <i>2</i> OF <i>2</i>
STL (LAB) PROJECT MANAGER <i>A. Stewart</i>	P.O. NUMBER	CONTRACT NO.	COMPOSITE (C) OR GRAB (G) INDICATE AQUEOUS (WATER) SOLID OR SEMISOLID AIR NONAQUEOUS LIQUID (OIL, SOLVENT, ETC) <i>100% 50/50 Benz 1 glass</i>	PRESERVATIVE										STANDARD REPORT DELIVERY <i>3/16/01</i>
CLIENT (SITE) PM <i>Jerry Hopper</i>	CLIENT PHONE	CLIENT FAX												EXPEDITED REPORT DELIVERY (SURCHARGE) <i>0</i>
CLIENT NAME <i>Solutia</i>	CLIENT EMAIL													DATE DUE
CLIENT ADDRESS														DATE DUE

COMPANY CONTRACTING THIS WORK (if applicable):
Genus Project, Inc.

NUMBER OF COOLERS SUBMITTED PER SHIPMENT: *1*

SAMPLE		SAMPLE IDENTIFICATION	COMPOSITE (C) OR GRAB (G) INDICATE	AQUEOUS (WATER)	SOLID OR SEMISOLID	AIR	NONAQUEOUS LIQUID (OIL, SOLVENT, ETC)	NUMBER OF CONTAINERS SUBMITTED										REMARKS				
DATE	TIME							1	2	3	4	5	6	7	8	9	10		11	12		
<i>3/16/01</i>	<i>1340</i>	<i>EX-103 Comp</i>						<i>1</i>														

RELINQUISHED BY: (SIGNATURE) EMPTY CONTAINERS	DATE	TIME	RELINQUISHED BY: (SIGNATURE) <i>[Signature]</i>	DATE <i>3/16/01</i>	TIME <i>1300</i>	RELINQUISHED BY: (SIGNATURE)	DATE	TIME
RECEIVED BY: (SIGNATURE) EMPTY CONTAINERS	DATE	TIME	RECEIVED BY: (SIGNATURE)	DATE	TIME	RECEIVED BY: (SIGNATURE)	DATE	TIME

LABORATORY USE ONLY

RECEIVED FOR LABORATORY BY: (SIGNATURE)	DATE	TIME	CUSTODY INTACT YES NO	CUSTODY SEAL NO.	STL-SL LOG NO.	LABORATORY REMARKS:
---	------	------	-----------------------------	------------------	----------------	---------------------

CLIENTS FIELD COPY

LOG NO: S1-11460
Received: 12 MAR 01
Reported: 19 MAR 01

Mr. Mike Price
Genesis Project, Inc.
1258 Concord Road
Smyrna, GA 30080

Client PO. No.: 4503213403

Contract No.: S7219
Project: OXFORD LAKES
Sampled By: Client
Code: 124710320

Page 1

REPORT OF RESULTS

LOG NO	SAMPLE DESCRIPTION , SOLID OR SEMISOLID SAMPLES	DATE/ TIME SAMPLED				
11460-1	SR-32 COMP	03-06-01/16:25				
11460-2	SR-33 COMP	03-07-01/11:50				
11460-3	SR-34 COMP	03-07-01/16:00				
11460-4	EX-103 COMP	03-06-01/16:35				
11460-5	EX-104 COMP	03-07-01/11:56				
PARAMETER	11460-1	11460-2	11460-3	11460-4	11460-5	
PCB's (8082)						
Aroclor-1016, ug/kg dw	<160	<77	<200	<38	<990	
Aroclor-1221, ug/kg dw	<320	<160	<400	<76	<2000	
Aroclor-1232, ug/kg dw	<160	<77	<200	<38	<990	
Aroclor-1242, ug/kg dw	<160	<77	<200	<38	<990	
Aroclor-1248, ug/kg dw	<160	<77	<200	60	2000	
Aroclor-1254, ug/kg dw	1500	680	2400	580	6900	
Aroclor-1260, ug/kg dw	1200	530	1600	390	5000	
Aroclor 1268, ug/kg dw	220P	120P	380P	93P	1100	
Surrogate - TCX	100 %	79 %	90 %	84 %	*F33	
Surrogate - DCB	185 %	137 %	275 %	110 %	*F33	
Dilution Factor	4	2	5	1	25	
Prep Date	03.13.01	03.13.01	03.13.01	03.13.01	03.13.01	
Analysis Date	03.14.01	03.14.01	03.14.01	03.14.01	03.14.01	
Batch ID	0313N	0313N	0313N	0313N	0313N	
Percent Solids	85	86	83	88	83	

Mr. Mike Price
Genesis Project, Inc.
1258 Concord Road
Smyrna, GA 30080

LOG NO: S1-11460
Received: 12 MAR 01
Reported: 19 MAR 01

Client PO. No.: 4503213403

Contract No.: S7219
Project: OXFORD LAKES
Sampled By: Client
Code: 124710320

Page 2

REPORT OF RESULTS

LOG NO	SAMPLE DESCRIPTION , SOLID OR SEMISOLID SAMPLES	DATE/ TIME SAMPLED	
11460-6	EX-105 COMP	03-07-01/15:52	
11460-7	EX-106 COMP	03-07-01/16:10	
PARAMETER		11460-6	11460-7
PCB's (8082)			
Aroclor-1016, ug/kg dw		<190	<190
Aroclor-1221, ug/kg dw		<390	<380
Aroclor-1232, ug/kg dw		<190	<190
Aroclor-1242, ug/kg dw		<190	<190
Aroclor-1248, ug/kg dw		200P	<190
Aroclor-1254, ug/kg dw		2800	2600
Aroclor-1260, ug/kg dw		1900	1700
Aroclor 1268, ug/kg dw		370P	400
Surrogate - TCX		74 %	84 %
Surrogate - DCB		316 %	263 %
Dilution Factor		5	5
Prep Date		03.13.01	03.13.01
Analysis Date		03.14.01	03.14.01
Batch ID		0313N	0313N
Percent Solids		86	87

LOG NO: S1-11460
Received: 12 MAR 01
Reported: 19 MAR 01

Mr. Mike Price
Genesis Project, Inc.
1258 Concord Road
Smyrna, GA 30080

Client PO. No.: 4503213403

Contract No.: S7219
Project: OXFORD LAKES
Sampled By: Client
Code: 124710320

REPORT OF RESULTS

Page 3

LOG NO	SAMPLE DESCRIPTION , QC REPORT FOR SOLID/SEMISOLID	DATE/ TIME SAMPLED				
11460-8	Method Blank					
11460-9	Lab Control Standard % Recovery					
11460-10	LCS Accuracy Control Limit (%R)					
11460-11	LCS-093 Custom					
11460-12	True Value-093 Custom					
PARAMETER		11460-8	11460-9	11460-10	11460-11	11460-12
PCB's (8082)						
Aroclor-1016, ug/kg dw		<33	70 %	34-138 %	---	---
Aroclor-1221, ug/kg dw		<67	---	---	---	---
Aroclor-1232, ug/kg dw		<33	---	---	---	---
Aroclor-1242, ug/kg dw		<33	---	---	---	---
Aroclor-1248, ug/kg dw		<33	---	---	1600	1520
Aroclor-1254, ug/kg dw		<33	---	---	3000	3060
Aroclor-1260, ug/kg dw		<33	79 %	39-138 %	2200	1980
Aroclor 1268, ug/kg dw		<33	---	---	1400	1510
Surrogate - TCX		59 %	59 %	30-150 %	---	---
Surrogate - DCB		76 %	76 %	30-150 %	---	---
Dilution Factor		1	1	---	1.0	---
Prep Date		03.13.01	03.13.01	---	03.13.01	---
Analysis Date		03.14.01	03.14.01	---	03.14.01	---
Batch ID		0313N	0313N	---	0313N	---

STL Savannah

LOG NO: S1-11460
Received: 12 MAR 01
Reported: 19 MAR 01

Mr. Mike Price
Genesis Project, Inc.
1258 Concord Road
Smyrna, GA 30080

Client PO. No.: 4503213403

Contract No.: S7219
Project: OXFORD LAKES
Sampled By: Client
Code: 124710320

Page 4

REPORT OF RESULTS

LOG NO	SAMPLE DESCRIPTION , QC REPORT FOR SOLID/SEMISOLID	DATE/ TIME SAMPLED
11460-8	Method Blank	
11460-9	Lab Control Standard % Recovery	
11460-10	LCS Accuracy Control Limit (%R)	
11460-11	LCS-093 Custom	
11460-12	True Value-093 Custom	

PARAMETER	11460-8	11460-9	11460-10	11460-11	11460-12
<p>These test results meet all the requirements of NELAC. All questions regarding this test report should be directed to the STL Project Manager who signed this test report.</p> <p>SW-846, Test Methods for Evaluating Solid Waste, Third Edition, September 1986, and Updates I, II, IIA, IIB, and III.</p> <p>*F33 = Control limits are established only for surrogate concentration levels specified by EPA methods. Because the sample was diluted prior to analysis, surrogate recoveries are not reported.</p> <p>P = Identification of target analytes using GC methodology is based on retention time. Although two dissimilar GC columns confirmed the presence of the target analyte in the sample, relative percent difference is >40 %. Thus, viewer discretion should be employed during data review and interpretation of results for this target compound.</p>					

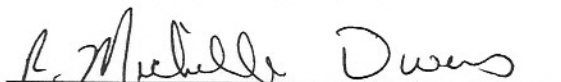
Michelle Owens, Project Manager

Final Page Of Report



ANALYSIS REQUEST AND CHAIN OF CUSTODY RECORD

Severn Trent Laboratories, Inc.

- 5102 LaRoche Avenue, Savannah, GA 31404 Phone: (912) 354-7858 Fax: (912) 352-0165
- 2846 Industrial Plaza Drive, Tallahassee, FL 32301 Phone: (850) 878-3994 Fax: (850) 878-9504
- 900 Lakeside Drive, Mobile, AL 36693 Phone: (334) 666-6633 Fax: (334) 666-6696
- 6712 Benjamin Road, Suite 100, Tampa, FL 33634 Phone: (813) 885-7427 Fax: (813) 885-7049

PROJECT REFERENCE <i>Oxland Lakes</i>		PROJECT NO.	PROJECT LOCATION (STATE)	MATRIX TYPE	REQUIRED ANALYSIS										PAGE 1	OF 1			
STL (LAB) PROJECT MANAGER <i>A. Stewart</i>		P.O. NUMBER	CONTRACT NO.	Soil	4°C	PRESERVATIVE											STANDARD REPORT DELIVERY <input checked="" type="checkbox"/>		
CLIENT (SITE) <i>Jerry Hopper</i>		CLIENT PHONE	CLIENT FAX														DATE DUE <i>3/23/01</i>		
CLIENT NAME <i>Solutia</i>		CLIENT E-MAIL															EXPEDITED REPORT DELIVERY (SURCHARGE) <input type="checkbox"/>		
CLIENT ADDRESS																	DATE DUE		
COMPANY CONTRACTING THIS WORK (if applicable) <i>Genesis Project, Inc.</i>																	NUMBER OF COOLERS SUBMITTED PER SHIPMENT:		
SAMPLE		SAMPLE IDENTIFICATION			NUMBER CONTAINERS SUBMITTED										REMARKS				
DATE	TIME																		
<i>3/6/01</i>	<i>1625</i>	<i>SR-32 COMP</i>			<i>/</i>	<i>1</i>	<i>410</i>												
<i>3/7/01</i>	<i>1150</i>	<i>SR-33 COMP</i>			<i>/</i>	<i>1</i>	<i>410</i>												
<i>3/7/01</i>	<i>1600</i>	<i>SR-34 COMP</i>			<i>/</i>	<i>1</i>	<i>410</i>												
<i>3/6/01</i>	<i>1635</i>	<i>EX-103 COMP</i>			<i>/</i>	<i>1</i>	<i>410</i>												
<i>3/7/01</i>	<i>1156</i>	<i>EX-104 COMP</i>			<i>/</i>	<i>1</i>	<i>450</i>												
<i>3/7/01</i>	<i>1552</i>	<i>EX-105 COMP</i>			<i>/</i>	<i>1</i>	<i>410</i>												
<i>3/7/01</i>	<i>1610</i>	<i>EX-106 COMP</i>			<i>/</i>	<i>1</i>	<i>410</i>												
RELINQUISHED BY: (SIGNATURE) EMPTY CONTAINERS		DATE	TIME	RELINQUISHED BY: (SIGNATURE) <i>M. H. McCall</i>		DATE	TIME	RELINQUISHED BY: (SIGNATURE)		DATE	TIME	RELINQUISHED BY: (SIGNATURE)		DATE	TIME				
RECEIVED BY: (SIGNATURE) EMPTY CONTAINERS		DATE	TIME	RECEIVED BY: (SIGNATURE)		DATE	TIME	RECEIVED BY: (SIGNATURE)		DATE	TIME	RECEIVED BY: (SIGNATURE)		DATE	TIME				

PCBs 8082
 125 ml Aka-Sol
 screening levels

LABORATORY USE ONLY

RECEIVED FOR LABORATORY USE BY: (SIGNATURE) <i>K. Gomer</i>	DATE <i>3/12/01</i>	TIME <i>845</i>	CUSTODY INTACT YES NO	CUSTODY SEAL NO.	STL/SL LOG NO. <i>31-11460</i>	LABORATORY RE/ARKS
--	------------------------	--------------------	-----------------------------	------------------	-----------------------------------	--------------------

200

FedEx USA Airbill FedEx Tracking Number

824175527147

Form ID No.

0215

Recipient's Copy

5NA22

RECIPIENT: PEEL HERE

1 From This portion can be removed for Recipient's records.
Date 3/5/01 FedEx Tracking Number 824175527147

Sender's Name _____ Phone 256 231-8447

Company SOLUTION INC.

Address 702 CLYDESDALE AVE

City ANNISTON State AL ZIP 36201

2 Your Internal Billing Reference _____

3 To Recipient's Name STL Savannah Laboratory Phone 912 354-7058

Company 17 364 377 63 488 538

Address 5102 La Roche Ave
To "HOLD" at FedEx location, print FedEx address. We cannot deliver to P.O. boxes or P.O. ZIP codes.

City Savannah State GA ZIP 31404



8241 7552 7147

0159669994

4a Express Package Service
 FedEx Priority Overnight FedEx Standard Overnight FedEx First Overnight
Next business morning Next business afternoon Earliest next business morning delivery to select locations.

FedEx 2Day* FedEx Express Saver*
Second business day Third business day

4b Express Freight Service
 FedEx 1Day Freight* FedEx 2Day Freight FedEx 3Day Freight
Next business day Second business day Third business day

5 Packaging
 FedEx Envelope/Letter* FedEx Pak* Other Pkg.
* Declared value limit \$500 Includes FedEx Box, FedEx Tube, and customer pkg.

6 Special Handling
 SATURDAY Delivery SUNDAY Delivery HOLD Weekday at FedEx Location HOLD Saturday at FedEx Location
Available for FedEx Priority Overnight and FedEx 2Day to select ZIP codes. Available for FedEx Priority Overnight to select ZIP codes. Not available with FedEx First Overnight. Available for FedEx Priority Overnight and FedEx 2Day to select locations.

Does this shipment contain dangerous goods?
 No Yes Yes Dry Ice
One box must be checked. As per attached Shipper's Declaration. Shipper's Declaration not required. Dry Ice, 3, UN 1845 x kg.

7 Payment Bill to: Obtain Recip. Acct. No. Recipient Third Party Credit Card Cash/Check
Enter FedEx Acct. No. or Credit Card No. below. Sender Acct. No. in Section 1 will be billed.

Total Packages 1 Total Weight 23.23 Total Charges _____
Credit Card Auth. _____

8 Release Signature Sign to authorize delivery without obtaining signature.

By signing you authorize us to deliver this shipment without obtaining a signature and agree to indemnify and hold us harmless from any resulting claims.
Questions? Call 1-800-Go-FedEx (800-463-3339)
Visit our Web site at www.fedex.com

402

© 2000 FedEx. Form 1509125 • ©1994-2000 FedEx • PRINTED IN U.S.A. GIFE 8/00

FedEx USA Airbill FedEx Tracking Number

824175527147

SNA22
Form I.D. No. 0215 Sender's Copy

1 From Please print and press hard.

Date 3/5/01 Sender's FedEx Account Number 1031-4994-0

Sender's Name SOLUTIONIA INC Phone (256) 231-8447

Company SOLUTIONIA INC

Address 702 CLYDESDALE AVE

City ANNISTON State AL ZIP 36201

2 Your Internal Billing Reference First 24 characters will appear on invoice. OPTIONAL

3 To

Recipient's Name STL Savannah Laboratories Phone (912) 354-7858

Company Savannah

Address 5102 LaRoke Ave

City Savannah State GA ZIP 31404

Peel and Stick FedEx USA Airbill
See back for application instructions.
Questions? Call 1-800-Go-FedEx® (800-463-3339)
 Visit our Web site at www.fedex.com

By using this Airbill you agree to the service conditions on the back of this Airbill and in our current Service Guide, including terms that limit our liability.

0159669994

4a Express Package Service

FedEx Priority Overnight Next business morning FedEx Standard Overnight Next business afternoon FedEx First Overnight Earliest next business morning delivery to select locations

FedEx 2Day* Second business day FedEx Express Saver* Third business day

* FedEx Envelope/Letter Rate not available. Minimum charge: One-pound rate.

4b Express Freight Service

FedEx 1Day Freight* Next business day FedEx 2Day Freight Second business day FedEx 3Day Freight Third business day

* Call for Confirmation.

5 Packaging * Declared value limit \$500

FedEx Envelope/Letter* FedEx Pak* Other Pkg. Includes FedEx Box, FedEx Tube, and customer pkg.

6 Special Handling

SATURDAY Delivery Available for FedEx Priority Overnight and FedEx 2Day to select ZIP codes SUNDAY Delivery Available for FedEx Priority Overnight to select ZIP codes HOLD Weekday at FedEx Location Not available with FedEx First Overnight HOLD Saturday at FedEx Location Available for FedEx Priority Overnight and FedEx 2Day to select locations

Include FedEx address in Section 3.

Does this shipment contain dangerous goods? One box must be checked.

No Yes As per attached Shipper's Declaration Yes Shipper's Declaration not required Dry Ice Dry Ice, S, UN 1845 x _____ kg

Dangerous Goods cannot be shipped in FedEx packaging. Cargo Aircraft Only

7 Payment Bill to: Enter FedEx Acct. No. or Credit Card No. below.

Sender Acct. No. in Section 1 will be billed. Recipient Third Party Credit Card Cash/Check

FedEx Acct. No. _____ Exp. Date _____
 Credit Card No. _____

Total Packages 1 Total Weight 28.55 23 Total Declared Value† \$ 1000.00

†Our liability is limited to \$100 unless you declare a higher value. See back for details.

8 Release Signature Sign to authorize delivery without obtaining signature.

By signing you authorize us to deliver this shipment without obtaining a signature and agree to indemnify and hold us harmless from any resulting claims.

402

PULL AND RETAIN THIS COPY BEFORE AFFIXING TO THE PACKAGE.

**SEVERN
TRENT
SERVICES**

ANALYSIS REQUEST AND CHAIN OF CUSTODY RECORD

Severn Trent Laboratories, Inc.

- 5102 LaRoche Avenue, Savannah, GA 31404 Phone: (912) 354-7858 Fax: (912) 352-0165
- 2846 Industrial Plaza Drive, Tallahassee, FL 32301 Phone: (850) 878-3994 Fax: (850) 878-9504
- 900 Lakeside Drive, Mobile, AL 36693 Phone: (334) 666-6633 Fax: (334) 666-6696
- 6712 Benjamin Road, Suite 100, Tampa, FL 33634 Phone: (813) 885-7427 Fax: (813) 885-7049

PROJECT REFERENCE <i>Oxford Lakes</i>	PROJECT NO.	PROJECT LOCATION (STATE)	MATRIX TYPE	REQUIRED ANALYSIS										PAGE 1	OF 1		
STL (LAB) PROJECT MANAGER <i>N. Stewart</i>	P.O. NUMBER	CONTRACT NO.														STANDARD REPORT DELIVERY <input checked="" type="checkbox"/>	DATE DUE <i>3/22/01</i>
CLIENT (SITE) <i>Jerry Hopper</i>	CLIENT PHONE	CLIENT FAX														EXPEDITED REPORT DELIVERY (SURCHARGE) <input type="checkbox"/>	DATE DUE
CLIENT NAME <i>Solutia</i>	CLIENT E-MAIL																
CLIENT ADDRESS																	

COMPANY CONTRACTING THIS WORK (if applicable) <i>Cocaine Project, Inc.</i>	400	PRESERVATIVE	NUMBER OF COOLERS SUBMITTED PER SHIPMENT:
---	-----	---------------------	---

SAMPLE		SAMPLE IDENTIFICATION				NUMBER CONTAINERS SUBMITTED										REMARKS	
DATE	TIME																
<i>3/6/01</i>	<i>1625</i>	<i>SR-32 COMP</i>	<i>/</i>			<i>1</i>	<i>410</i>										
<i>3/7/01</i>	<i>1150</i>	<i>SR-33 COMP</i>	<i>/</i>			<i>1</i>	<i>410</i>										
<i>3/7/01</i>	<i>1600</i>	<i>SR-34 COMP</i>	<i>/</i>			<i>1</i>	<i>410</i>										
<i>3/6/01</i>	<i>1635</i>	<i>EX-103 COMP</i>	<i>/</i>			<i>1</i>	<i>410</i>										
<i>3/7/01</i>	<i>1156</i>	<i>EX-104 COMP</i>	<i>/</i>			<i>1</i>	<i>450</i>										
<i>3/7/01</i>	<i>1552</i>	<i>EX-105 COMP</i>	<i>/</i>			<i>1</i>	<i>410</i>										
<i>3/7/01</i>	<i>1610</i>	<i>EX-106 COMP</i>	<i>/</i>			<i>1</i>	<i>410</i>										

RELINQUISHED BY: (SIGNATURE) EMPTY CONTAINERS	DATE	TIME	RELINQUISHED BY: (SIGNATURE) <i>M. H. McCall</i>	DATE	TIME	RELINQUISHED BY: (SIGNATURE)	DATE	TIME
RECEIVED BY: (SIGNATURE) EMPTY CONTAINERS	DATE	TIME	RECEIVED BY: (SIGNATURE)	DATE	TIME	RECEIVED BY: (SIGNATURE)	DATE	TIME

LABORATORY USE ONLY							
RECEIVED FOR LABORATORY USE BY: (SIGNATURE)	DATE	TIME	CUSTODY INTACT YES NO	CUSTODY SEAL NO.	STL/SL LOG NO.	LABORATORY REARKS	

APPENDIX C

EXAMPLE INSPECTION LOG

